Tonight: A Few Clouds
Saturday: Mostly Sunny

Victoria Times

Victoria Times
Prevue — TELEVISION BOOKS, RADIO — HOTLINE PAYOFF PUZZLE LOCAL ENTERTAINMENT
Puzzle Prize $100

95th YEAR, No. 280 ★★ VICTORIA, BRITISH COLUMBIA, FRIDAY, MAY 11, 1979 20 CENTS DAILY, 30 CENTS SATURDAY

Peace with Labor, Bennett Vows

Election Inside

- Riding-by-riding breakdown: Page 1A
- We'll be back, vows Barrett: Page 1B
- No Honeymoon, says Fed: Page 1A
- A policeman gets new beat. Page 23
- Curtis does it once more. Page 23
- Oak Bay to lose one mayor. Page 23

KELOWNA (CP) — The first thing his re-elected Social Credit government will do is make peace with labor, says Premier Bill Bennett.

Bennett said he will ask labor leaders to meet him in Victoria to discuss "how we might better serve the people of the province not as special interest groups, but as serving B.C. interests."

Bennett said he feels no animosity towards labor.

"We are their government. I will work with them and for them."

Following his victory, Bennett told reporters that organized labor provided strong support for the New Democratic Party and he does not want to face that type of opposition again.

The legislature probably will be called early next month to pass legislation outlined in the throne speech in March and the budget which was introduced in early April, he added.

Bennett said he wasn't prepared to comment on changes to his cabinet. Three ministers — Agriculture Minister Cyril Shelford, Deregulation Minister Sam Bawlf and Tourism Minister Elwood Veitch — were defeated.

Bennett had attacked labor several times during the campaign, focusing most of his attention on union leaders, particularly Jim Kinnaird, B.C. Federation of Labor president.

Bennett said he was happy with his victory because the majority will allow him to provide positive government.

"In my view the future never looked better," he said. "We can look forward now to a greater level and measure of prosperity than ever before.

"It must be earned and the challenge is not only to government but to all of us to make things happen for our young, for our seniors, for all of us."

BENNETT

First 2-Party House for B.C.

Bill Halkett photo

Bawlf (left) and Young (right) congratulate victors Barber, with beard, and Hanson of the NDP

Socreds Win by Five, PCs, Grits Scratched

By PAUL NICHOLSON
Times Staff

Premier Bill Bennett's Socred government edged back into office Thursday with a five seat majority in an election that eliminated the Tories and Liberals as viable forces in provincial politics.

Neither party elected an MLA in a two-way fight that saw the Socreds win 31 seats to 26 for Dave Barrett's NDP.

The election marks the first time since party politics were introduced to the province in 1903 that MLAs from only two parties will be represented in the house. Even in pre-CCF days, there was always at least one independent or labor member.

The closeness of the contest is illustrated by the popular vote percentages — 49 per cent for the Socreds to 46 per cent for the NDP.

The result marks almost total polarization of politics in the province and serves as a clear warning to Bennett's party which saw its 1975 lead of 17 seats over the NDP drop to just five.

When Bennett appoints a neutral speaker from within his ranks, that margin slips to four.

The NDP returned all 18 of its incumbents while the Socreds suffered a number of losses including three cabinet ministers.

Conservative leader Vic Stephens and Liberal leader Jev Tothill both suffered personal defeat as their parties were wiped out.

In the smaller pre-redistribution 55 seat legislature in 1975, the Socreds held 35 seats, the NDP 18 and the Tories and Liberals one each.

The Socreds held the same 49 per cent of the popular vote they did last time.

Despite the loss, the bright note for the NDP was the climb from 39 per cent to 46 per cent this time — the best the party has ever done in B.C., even when it formed the government in 1972.

Bennett who was the first declared winner in the province (the CBC computer declared his victory at 8:22 p.m.) was somewhat subdued as the rest of the results came in from around the province.

He urged Barrett and the NDP to work with his government without confrontation for the good of all British Columbians.

Bennett said a June session of the legislature is likely, but he offered no hints as to the cabinet layout of his new government.

One observer pointed out the impressive NDP percentage means Bennett can never again run to the people with the fear campaign that the "Socialist hordes are at the gate," since nearly one in every two B.C.

See SOCREDS page 1A

TV Set Upstages 'The Real Thing'

They don't call it the age of image politics for nothing.

Throughout the campaign, politicians have done everything they could to get on television, quite simply because they believe it is the most powerful medium for winning over voters.

The power of the tube became painfully evident at the NDP's Esquimalt-Port Renfrew campaign headquarters Thursday night when candidate Frank Mitchell was hoisted up on a table to give his victory speech.

Mitchell had got out only a few sentences when the whole crowd turned away from him. At the other end of the room there was Frank Mitchell on television.

Even Mitchell was watching.

After a few minutes someone in the crowd yelled: "Turn it off! We've got the real thing."

Given a choice, it seems, people prefer the image.

Barber Team Clips Socreds

By AL FORREST
Times Staff

"Sam Bawlf has been deregulated!" Victoria NDP party workers shouted Thursday night when it was announced both Charles Barber and Gordon Hanson of the NDP had been elected in the two-seat riding.

Victory for Barber was a foregone conclusion from the earliest results and the main interest centred on whether Hanson would snatch the second seat from Bawlf, provincial minister of deregulation.

Shortly after 10 p.m. Bawlf came to the NDP victory party at the Union Centre to concede defeat.

"The next time you see me I'll be fishing and sailing," he said.

Moments later Barber and Hanson arrived and there was a round of handshaking with Bawlf and Mayor Mike Young, the second defeated Social Credit candidate.

Both sides agreed the campaign had been fair and clean.

Then Hanson brought down the house by declaring his victory was due mainly to the campaign efforts of Barber, who topped the polls in winning re-election.

Barber said he was pleased that Victoria now had two NDP MLAs. It was unfortunate Social Credit had been re-elected, he said, suggesting the result might have been different if Social Credit had not carried out a redistribution before the vote, eliminating three NDP seats.

The Victoria election race was over quickly.

As soon as the polls closed, about 35 Social Credit party workers gathered at the Princess Mary to sip drinks and watch the returns on television.

At 8:45 p.m. there was a loud cheer when it was announced Saanich and the Islands MLA Hugh Curtis had overcome an early NDP lead and was comfortably in front.

Then a stunning announcement: "And in Victoria the two NDP candidates have been declared elected."

There were a few disbelving shouts and then silence. People started to drift away.

At the same time at NDP headquarters about 200 workers were revving up for a victory party, watching the see-saw battle that had been virtually a tie in the early going.

But the party atmosphere faded and the nail-biting began as Social Credit provincially took the lead.

By 10 p.m.even the most optimistic NDP supporters said the main battle had been lost and the crowd, now more than 500 strong, began to drown its sorrows while

See CITY page 2

Brain Grafts Offer Cure for Parkinson's?

By VICTOR COHN

WASHINGTON (WP) — Scientists here have for the first time successfully grafted brain tissue from healthy to brain-damaged animals to correct a severe movement disorder.

The striking achievement — if it can be repeated in more animals, then, safely, in humans — might lead to a revolutionary new surgical treatment for Parkinson's disease and other human disorders caused by faulty brain chemistry.

An international research team led by three scientists of the National Institute of Mental Health (NIMH), and including others at the University of Colorado and Sweden's famed Karolinska Institute, collaborated in the pioneering work.

Their report appears in the current issue of *Science*, weekly journal of the American Association for the Advancement of Science.

The NIMH research team created brain lesions in rats, much like those found in human Parkinsonism, a disease marked by severe tremors and rigid muscles. The scientists destroyed the substantia nigra, a part of the brain stem that plays a key role in producing dopamine — a chemical involved in nerve transmission and found only in lowered amounts in Parkinsonism.

As a result of the brain damage, limited to one side of the brain to avoid killing the rats, the animals could walk in only circles.

The scientists then removed a tiny part of the brains of rat fetuses, a part containing the darkish substantia nigra. They transplanted this healthy tissue to the damaged rats — to a site near the front of the brain that controls dopamine-mediated movement.

The transplanted tissue grew and was not rejected.

Within a month, the movements in most of the 29 brain-damaged rates improved. There was little improvement in some, but improvement of 50 per cent or more in more than half the animals and 70 per cent improvements in some.

ON THE INSIDE

Rationing Rejected

President Carter said today he is shocked by the defeat of his standby gasoline rationing plan in the House of Representatives. And he challenged Congress to write its own plan within 90 days. Page 3.

X-Ray Warning 'Ignored'

Ontario was warned at least 10 years ago that patients taking x-rays at some hospitals are exposed to high radiation levels, but no action has been taken, a radiology technologist says. Page 12.

7 Charged in Mine Strike

Seven persons have been charged with assault causing bodily harm and causing wilful damage over $50 in an incident at the Endako molybdenum mine, RCMP said Thursday. Page 22.

INDEX

Births	42	Entertainment	17-19
Cap Scenes	25	Family	35-39
Classified	42-56	Finance	8-11
Comics	30	Gardening	56
Deaths	56	Sports	26-33

PM Sets Constitution Timetable

Times News Services

MONTREAL — Prime Minister Trudeau said Thursday that a re-elected Liberal government would move to throw off the country's constitutional "colonial link" to Britain within 30 days of the May 22 election, re-igniting a reform process that has baffled domestic governments for 52 years.

Trudeau's proposals immediately sparked stiff rebuttals from the other main federal party leaders. Opposition Leader Joe Clark accused the prime minister of more confrontation politics and New Democratic Party Leader Ed Broadbent said constitutional patriation is less important than reclaiming the economy from foreign interests.

(See other federal election stories on pages 14 and 15.)

Trudeau told 1,500 supporters his government would recall Parliament within a month to propose a joint Commons-Senate declaration calling on Britain to hand over control of the 1867 British North America Act — Canada's underlying constitutional law.

With this symbolic gesture out of the way, Trudeau would meet provincial premiers again to work on a formula for changing the law at home.

That federal-provincial conference would follow the election within 60 days and, if the leaders managed to agree, "we will uncork the champagne," Trudeau said.

But should these talks founder once more — there have been 10 unsuccessful attempts at constitutional reform in the last 52 years — he would begin a two-year hunt for a new solution.

If the two sides reached an impasse, Ottawa would ask Canadians through a referendum to decide on a future formula for changing the constitution.

Their decision would be binding on federal and provincial governments.

Trudeau made the comments during a detailed 75-minute elaboration of proposals he sketched Wednesday in Toronto to a crowd of 18,000 in Maple Leaf Gardens.

Abandoning his fighting style of the previous night, Trudeau spoke conversationally, methodically outlining points for and against constitutional reform. He spoke mainly in French, with only a smattering of English, drawing subdued, attentive response.

Clark, interviewed in Charlottetown, said Trudeau is holding "a gun to the heads of the premiers" by threatening unilateral action on patriating the Canadian constitution.

Responding to Trudeau's threat to hold a national referendum on bringing the constitution home, Clark said he is opposed to the use of a referendum, except in specific cases defined by law.

Such a case could be a referendum held in response to a vote for separation in Quebec, Clark said, adding he would favor a national referendum in that case.

The federal government allowed its general referendum bill to die on the order paper before the end of the last parliamentary session.

The Conservatives opposed the bill and suggested amendments limiting what Clark called "the immense power" the bill would give given the federal government. Clark said he would not re-introduce the referendum bill if he were elected

See CONSTITUTION page 2

Tonight: A Few Clouds
Saturday: Mostly Sunny

Victoria Times

Victoria Times Prevue — TELEVISION BOOKS, RADIO — HOTLINE PAYOFF PUZZLE LOCAL ENTERTAINMENT

Puzzle Prize $100

95th YEAR, No. 280 ★ ★ VICTORIA, BRITISH COLUMBIA, FRIDAY, MAY 11, 1979 20 CENTS DAILY, 30 CENTS SATURDAY

Peace with Labor, Bennett Vows

BENNETT

Election Inside

- Riding-by-riding breakdown: Page 1A
- We'll be back, vows Barrett: Page 1B
- No Honeymoon, says Fed: Page 1A
- A policeman gets new beat. Page 23
- Curtis does it once more. Page 23
- Oak Bay to lose one mayor. Page 23

KELOWNA (CP) — The first thing his re-elected Social Credit government will do is make peace with labor, says Premier Bill Bennett.

Bennett said he will ask labor leaders to meet him in Victoria to discuss "how we might better serve the people of the province not as special interest groups, but as serving B.C. interests."

Bennett said he feels no animosity towards labor.

"We are their government. I will work with them and for them."

Following his victory, Bennett told reporters that organized labor provided strong support for the New Democratic Party and he does not want to face that type of opposition again.

The legislature probably will be called early next month to pass legislation outlined in the throne speech in March and the budget which was introduced in early April, he added.

Bennett said he wasn't prepared to comment on changes to his cabinet. Three ministers — Agriculture Minister Cyril Shelford, Deregulation Minister Sam Bawlf and Tourism Minister Elwood Veitch — were defeated.

Bennett had attacked labor several times during the campaign, focusing most of his attention on union leaders, particularly Jim Kinnaird, B.C. Federation of Labor president.

Bennett said he was happy with his victory because the majority will allow him to provide positive government.

"In my view the future never looked better," he said. "We can look forward now to a greater level and measure of prosperity than ever before.

"It must be earned and the challenge is not only to government but to all of us to make things happen for our young, for our seniors, for all of us."

First 2-Party House for B.C.

Bill Halkett photo

Bawlf (left) and Young (right) congratulate victors Barber, with beard, and Hanson of the NDP

Socreds Win by Five, PCs, Grits Scratched

By PAUL NICHOLSON
Times Staff

Premier Bill Bennett's Socred government edged back into office Thursday with a five seat majority in an election that eliminated the Tories and Liberals as viable forces in provincial politics.

Neither party elected an MLA in a two-way fight that saw the Socreds win 31 seats to 26 for Dave Barrett's NDP.

The election marks the first time since party politics were introduced to the province in 1903 that MLAs from only two parties will be represented in the house. Even in pre-CCF days, there was always at least one independent or labor member.

The closeness of the contest is illustrated by the popular vote percentages — 49 per cent for the Socreds to 46 per cent for the NDP.

The result marks almost total polarization of politics in the province and serves as a clear warning to Bennett's party which saw its 1975 lead of 17 seats over the NDP drop to just five.

When Bennett appoints a neutral speaker from within his ranks, that margin slips to four.

The NDP returned all 18 of its incumbents while the Socreds suffered a number of losses including three cabinet ministers.

Conservative leader Vic Stephens and Liberal leader Jev Tothill both suffered personal defeat as their parties were wiped out.

In the smaller pre-redistribution 55 seat legislature in 1975, the Socreds held 35 seats, the NDP 18 and the Tories and Liberals one each.

The Socreds held the same 49 per cent of the popular vote they did last time.

Despite the loss, the bright note for the NDP was the climb from 39 per cent to 46 per cent this time — the best the party has ever done in B.C., even when it formed the government in 1972.

Bennett who was the first declared winner in the province (the CBC computer declared his victory at 8:22 p.m.) was somewhat subdued as the rest of the results came in from around the province.

He urged Barrett and the NDP to work with his government without confrontation for the good of all British Columbians.

Bennett said a June session of the legislature is likely, but he offered no hints as to the cabinet layout of his new government.

One observer pointed out the impressive NDP percentage means Bennett can never again run to the people with the fear campaign that the "Socialist hordes are at the gate," since nearly one in every two B.C.

See SOCREDS page 1A

TV Set Upstages 'The Real Thing'

They don't call it the age of image politics for nothing.

Throughout the campaign, politicians have done everything they could to get on television, quite simply because they believe it is the most powerful medium for winning over voters.

The power of the tube became painfully evident at the NDP's Esquimalt-Port Renfrew campaign headquarters Thursday night when candidate Frank Mitchell was hoisted up on a table to give his victory speech.

Mitchell had got out only a few sentences when the whole crowd turned away from him. At the other end of the room there was Frank Mitchell on television.

Even Mitchell was watching.

After a few minutes someone in the crowd yelled: "Turn it off! We've got the real thing."

Given a choice, it seems, people prefer the image.

Barber Team Clips Socreds

By AL FORREST
Times Staff

"Sam Bawlf has been deregulated!" Victoria NDP party workers shouted Thursday night when it was announced both Charles Barber and Gordon Hanson of the NDP had been elected in the two-seat riding.

Victory for Barber was a foregone conclusion from the earliest results and the main interest centred on whether Hanson would snatch the second seat from Bawlf, provincial minister of deregulation.

Shortly after 10 p.m. Bawlf came to the NDP victory party at the Union Centre to concede defeat.

"The next time you see me I'll be fishing and sailing," he said.

Moments later Barber and Hanson arrived and there was a round of handshaking with Bawlf and Mayor Mike Young, the second defeated Social Credit candidate.

Both sides agreed the campaign had been fair and clean.

Then Hanson brought down the house by declaring his victory was due mainly to the campaign efforts of Barber, who topped the polls in winning re-election.

Barber said he was pleased that Victoria now had two NDP MLAs. It was unfortunate Social Credit had been re-elected, he said, suggesting the result might have been different if Social Credit had not carried out a redistribution before the vote, eliminating three NDP seats.

The Victoria election race was over quickly.

As soon as the polls closed, about 35 Social Credit party workers gathered at the Princess Mary to sip drinks and watch the returns on television.

At 8:45 p.m. there was a loud cheer when it was announced Saanich and the Islands MLA Hugh Curtis had overcome an early NDP lead and was comfortably in front.

Then a stunning announcement: "And in Victoria the two NDP candidates have been declared elected."

There were a few disbelieving shouts and then silence. People started to drift away.

At the same time at NDP headquarters about 200 workers were revving up for a victory party, watching the see-saw battle that had been virtually a tie in the early going.

But the party atmosphere faded and the nail-biting began as Social Credit provincially took the lead.

By 10 p.m.even the most optimistic NDP supporters said the main battle had been lost and the crowd, now more than 500 strong, began to drown its sorrows while

See CITY page 2

Brain Grafts Offer Cure for Parkinson's?

By VICTOR COHN

WASHINGTON (WP) — Scientists here have for the first time successfully grafted brain tissue from healthy to brain-damaged animals to correct a severe movement disorder.

The striking achievement — if it can be repeated in more animals, then, safely, in humans — might lead to a revolutionary new surgical treatment for Parkinson's disease and other human disorders caused by faulty brain chemistry.

An international research team led by three scientists of the National Institute of Mental Health (NIMH), and including others at the University of Colorado and Sweden's famed Karolinska Institute, collaborated in the pioneering work.

Their report appears in the current issue of *Science*, weekly journal of the American Association for the Advancement of Science.

The NIMH research team created brain lesions in rats, much like those found in human Parkinsonism, a disease marked by severe tremors and rigid muscles. The scientists destroyed the substantia nigra, a part of the brain stem that plays a key role in producing dopamine — a chemical involved in nerve transmission and found only in lowered amounts in Parkinsonism.

As a result of the brain damage, limited to one side of the brain to avoid killing the rats, the animals could walk in only circles.

The scientists then removed a tiny part of the brains of rat fetuses, a part containing the darkish substantia nigra. They transplanted this healthy tissue to the damaged rats — to a site near the front of the brain that controls dopamine-mediated movement.

The transplanted tissue grew and was not rejected.

Within a month, the movements in most of the 29 brain-damaged rates improved. There was little improvement in some, but improvement of 50 per cent or more in more than half the animals and 70 per cent improvements in some.

ON THE INSIDE

Rationing Rejected

President Carter said today he is shocked by the defeat of his standby gasoline rationing plan in the House of Representatives. And he challenged Congress to write its own plan within 90 days. Page 3.

X-Ray Warning 'Ignored'

Ontario was warned at least 10 years ago that patients taking x-rays at some hospitals are exposed to high radiation levels, but no action has been taken, a radiology technologist says. Page 12.

7 Charged in Mine Strike

Seven persons have been charged with assault causing bodily harm and causing wilful damage over $50 in an incident at the Endako molybdenum mine, RCMP said Thursday. Page 22.

INDEX

Births	42	Entertainment	17-19
Cap Scenes	25	Family	35-39
Classified	42-56	Finance	8-11
Comics	30	Gardening	56
Deaths	56	Sports	26-33

PM Sets Constitution Timetable

Times News Services

MONTREAL — Prime Minister Trudeau said Thursday that a re-elected Liberal government would move to throw off the country's constitutional "colonial link" to Britain within 30 days of the May 22 election, re-igniting a reform process that has baffled domestic governments for 52 years.

Trudeau's proposals immediately sparked stiff rebuttals from the other main federal party leaders. Opposition Leader Joe Clark accused the prime minister of more confrontation politics and New Democratic Party Leader Ed Broadbent said constitutional patriation is less important than reclaiming the economy from foreign interests.

(See other federal election stories on pages 14 and 15.)

Trudeau told 1,500 supporters his government would recall Parliament within a month to propose a joint Commons-Senate declaration calling on Britain to hand over control of the 1867 British North America Act — Canada's underlying constitutional law.

With this symbolic gesture out of the way, Trudeau would meet provincial premiers again to work on a formula for changing the law at home.

That federal-provincial conference would follow the election within 60 days and, if the leaders managed to agree, "we will uncork the champagne," Trudeau said.

But should these talks founder once more — there have been 10 unsuccessful attempts at constitutional reform in the last 52 years — he would begin a two-year hunt for a new solution.

If the two sides reached an impasse, Ottawa would ask Canadians through a referendum to decide on a future formula for changing the constitution.

Their decision would be binding on federal and provincial governments.

Trudeau made the comments during a detailed 75-minute elaboration of proposals he sketched Wednesday in Toronto to a crowd of 18,000 in Maple Leaf Gardens.

Abandoning his fighting style of the previous night, Trudeau spoke conversationally, methodically outlining points for and against constitutional reform. He spoke mainly in French, with only a smattering of English, drawing subdued, attentive response.

Clark, interviewed in Charlottetown, said Trudeau is holding "a gun to the heads of the premiers" by threatening unilateral action on patriating the Canadian constitution.

Responding to Trudeau's threat to hold a national referendum on bringing the constitution home, Clark said he is opposed to the use of a referendum, except in specific cases defined by law.

Such a case could be a referendum held in response to a vote for separation in Quebec, Clark said, adding he would favor a national referendum in that case.

The federal government allowed its general referendum bill to die on the order paper before the end of the last parliamentary session.

The Conservatives opposed the bill and suggested amendments limiting what Clark called "the immense power" the bill would give given the federal government. Clark said he would not re-introduce the referendum bill if he were elected

See CONSTITUTION page 2

Voting Across B.C.

Canadian Press Copyright

Following are results of mainland and interior voting in the British Columbia general election Thursday as compiled by The Canadian Press.

Legend: SC — Social Credit; NDP — New Democratic Party; PC — Progressive Conservative; L — Liberal; Comm — Communist; Ind — Independent; NALP — North American Labor Party; x — Member of last house; z — New seat.

Figure bracketed after constituency name indicate party majority in the last election or byelection. In some ridings, including Central Fraser Valley, Maillardville-Coquitlam and Prince George South, the majority was calculated by a poll-by-poll count within their new boundaries. There are 57 seats in the legislature, two more than in the last House.

Results are complete unless number of polls reported is shown, thus — 110:115.

Atlin (SC 487)

Alan Passarell (NDP)	818
xFrank Calder (SC)	694

Boundary-Similkameen (SC 1,601)

130:136

xJames Hewitt (SC)	13,437
Bryan P. McIver (NDP)	11,068
John Edwin Swales (PC)	3,625

Burnaby-Edmonds (SC 443)

113:114

xRosemary Brown (NDP)	8,968
W. A. Lewarne (SC)	7,935
Ruth Parker (PC)	898

Burnaby North (NDP 124)

xEileen E. Dailly (NDP)	11,799
John C. Oswald (SC)	9,845
Sheryl A. England (PC)	906
M. J. Griffin (Comm)	82
Brian K. Gray (NALP)	50

Burnaby-Willingdon (SC 1,276)

J. G. Lorimer (NDP)	10,865
xElwood Neal Veitch (SC)	10,316

Cariboo (SC 8,072)

55:59

xAlex V. Fraser (SC)	10,915
Bryon R. Kemp (NDP)	5,548
Brian H. Mayne (Ind)	338

Central Fraser Valley (SC 9,024)

44:47

W. S. Ritchie (SC)	9,860
Jan Bakker (NDP)	3,838
Eva Viola Barton (PC)	1,162

Chilliwack (SC 5,805)

xH. W. Schroeder (SC)	10,969
Dave Menzies (NDP)	5,540
Thomas F. Pirie (PC)	1,480

Columbia River (SC 1,435)

43:60

xJames R. Chabot (SC)	3,273
Sandra Smaill (NDP)	2,164

Coquitlam-Moody (SC 18)

S. M. Leggatt (NDP)	11,698
Leslie R. Keen (SC)	7,790
Orest P. Jakubec (PC)	748
Calvin A. Segur (NALP)	33

Delta (SC 8,423)

xWalter K. Davidson (SC)	15,704
Carl Liden (NDP)	10,934
Elsie G. Burnett (PC)	1,817
J. M. Stevens (Comm)	66

Dewdney (SC 3,411)

xGeorge Mussallem (SC)	12,362
Joan M. Norris (NDP)	11,692

Kamloops (SC 3,394)

159:162

xRafe Mair (SC)	14,508
Andrew Lapa (NDP)	11,612
Murray R. Pratt (PC)	2,096

Kootenay (SC 692)

Terence P. Segarty (SC)	6,051
Douglas Wright (NDP)	5,230
Roy William Paul (PC)	1,031

Langley (SC 9,030)

120:122

xRobert McClelland (SC)	11,672
Stephen Duguid (NDP)	7,846
Sherri R. Anderson (PC)	1,822

Mackenzie (NDP 2,482)

109:119

xD. F. Lockstead (NDP)	9,910
Gerald David Gray (SC)	6,020

Maillardville-Coquitlam (SC 1,746)

Norman Levi (NDP)	10,729
xGeorge H. Kerster (SC)	9,270
Gerald Legge (PC)	903
Gerald Therrien (NALP)	71

New Westminster (NDP 1,177)

71:123

xDennis Cocke (NDP)	7,618
Malvern J. Hughes (SC)	5,163

Nelson-Creston (NDP 1,767)

xLorne Nicolson (NDP)	9,922
George H. Coleman (SC)	7,374

North Peace River (SC 2,909)

Anthony Brummet (SC)	6,420
Joseph M. Breti (NDP)	1,990

North Vancouver-Capilano (L 306)

Angus Ree (SC)	12,748
Michael I. Copes (NDP)	6,960
Frank C. Warburton (L)	1,804
William J. Nichol (PC)	1,538

North Vancouver-Seymour (SC 4,939)

John Davis (SC)	10,881
Joy Langan (NDP)	8,271
Jevington Tothill (L)	1,056
Joy A. Gilmore (PC)	1,745

Okanagan North (SC 3,390)

xPatricia J. Jordan (SC)	9,182
Jerry Winters (NDP)	6,747
Jewel S. Butters (PC)	2,307

Okanagan South (SC 7,867)

xWilliam R. Bennett (SC)	19,375
Hugh D. Dendy (NDP)	10,443
Arthur E. Gardner (PC)	1,398

Omineca (SC 2,452)

35:36

xJack Kempf (SC)	5,646
Russ Anderson (NDP)	3,980

Prince George North

John H. Heinrich (SC)	7,156
Charles A. Boyd (NDP)	6,419

Prince George South (SC 5,020)

William B. Strachan (SC)	9,456
Joan MacLatchy (NDP)	6,594

Prince Rupert (NDP 895)

xGraham R. Lea (NDP)	5,652
Hugh John Robins (SC)	3,068

Richmond (SC 5,334)

198:199

xJames A. Nielsen (SC)	17,877
Harold L. Steves (NDP)	14,791
Bary Reginald Wright (PC)	2,257

Rossland-Trail (NDP 1,826)

xChris D'Arcy (NDP)	9,063
Phil Brooks (SC)	5,665
D. M. Drown (PC)	870

Shuswap-Revelstoke (SC 186)

45:46

xWilliam S. King (NDP)	10,083
xLeonard Bawtree (SC)	9,483
Harold A. Smiley (PC)	1,486

Skeena (SC 718)

31:35

Frank Howard (NDP)	7,346
xCyril M. Shelford (SC)	6,965
David McCreery (Ind)	97
Arthur D. Serry (Ind)	80

South Peace River (SC 2,307)

xDonald M. Phillips (SC)	5,142
Corliss P. Miller (NDP)	2,706

Surrey 2 members (SC 3,127)

xW. N. Vander Zalm (SC)	26,926
Ernest Hall (NDP)	25,605
M. Garry Watkins (NDP)	25,492
Dalton Jones (SC)	23,519
Brian K. Westwood (PC)	5,227
T. G. Gidora (Comm)	175
J. P. Arland (Comm)	147

Vancouver Centre 2 members (NDP 1,593; NDP 999)

220:271

xGary V. Lauk (NDP)	13,929
xEmery O. Barnes (NDP)	13,915
Warnett Kennedy (SC)	9,521
Richard Kimmitt (SC)	9,069
Douglas Henderson (PC)	1,176
Keith Donald Eady (PC)	1,136
Maurice Rush (Comm)	226
M. Figueroa (Comm)	189

Vancouver East 2 members (NDP 5,487; NDP 12,974)

xDavid Barrett (NDP)	21,550
xA. B. Macdonald (NDP)	20,331
Helen Boyce (SC)	10,571
Bernard M. Smith (SC)	10,425
William A. Honour (PC)	1,031
Shirley J. Keinanen (PC)	914
Andre Doucet (NALP)	142

Vancouver-Little Mountain 2 members (SC 3,627; SC 3,313)

xGrace McCarthy (SC)	19,137
xEvan M. Wolfe (SC)	18,461
M. Harcourt (NDP)	16,990
Jean Swanson (NDP)	16,248

Vancouver-Point Grey 2 members (SC 12,849; SC 11,618)

237:254

xGarde B. Gardom (SC)	18,414
xPat Lucey McGeer (SC)	18,315
Thomas Shandel (NDP)	14,121
Hilda L. Thomas (NDP)	14,092
Elizabeth L. Green (CP)	2,282
William Fairley (PC)	2,036
Tim O'Brien (L)	1,243
Christopher Sumner (L)	1,012

Vancouver South 2 members (SC 4,451; SC 4,299)

201:241

xCharles S. Rogers (SC)	17,082
Peter S. Hyndman (SC)	17,013
Ujjal Dosanjh (NDP)	11,656
James Duvall (NDP)	12,637
Peter G. Westlake (PC)	1,773
David Nigel Kilbey (PC)	1,716
Roger Schmidt (L)	711
Amarjit S. Dhillon (Ind)	134
Allen H. Soroka (Ind)	69

West Vancouver-Howe Sound (SC 11,526)

xLouis A. Williams (SC)	16,174
L. C. Minchin (NDP)	5,501
C. D. England (PC)	1,852
Robert D. Cook (Ind)	124

Yale-Lillooet (SC 1,084)

xTom Waterland (SC)	7,138
Gerry Anderson (NDP)	5,735
Raymond Ward (PC)	871

Prominent Candidates: The Winners and Losers

How prominent candidates fared in Thursday's British Columbia election:

Alex Fraser, minister of transportation, communication and highways, re-elected for the Social Credit party in the Cariboo riding.

Premier Bill Bennett re-elected in Okanagan South, the riding held by him or his father, the late W. A. C. Bennett, since 1941.

Don Phillips, minister of economic development, re-elected in South Peace River.

Former premier **Dave Barrett**, who lost in his Coquitlam riding in the 1975 election, re-elected in Vancouver East for the NDP.

Progressive Conservative leader **Vic Stephens** defeated in Oak Bay-Gordon Head by Social Credit's Brian Smith.

Agriculture Minister **Cyril Shelford** defeated in Skeena riding by the NDP's **Frank Howard**, who represented Skeena federally for the NDP from 1957 until he lost in 1974.

Environment Minister **Rafe Mair** victorious for the Socreds in a three-way race in Kamloops.

Mines Minister **Jim Hewitt** re-elected in Boundary-Similkameen.

Jim Lorimer, a former NDP cabinet minister, elected in Burnaby-Willingdon, beating Tourism Minister **Elwood Veitch**.

Finance Minister **Evan Wolfe** and Human Resources Minister **Grace McCarthy** re-elected in a tight race in the two-member Vancouver-Little Mountain riding.

Attorney-General **Garde Gardom** and Education Minister **Pat McGeer**, who both joined Social Credit before the 1975 election, re-elected in an eight-person race in Vancouver-Point Grey.

Frank Calder, the chief of the Nishga Indian nation who was dropped from the NDP cabinet and then joined the Socreds, defeated in Atlin, the area he has represented for 26 years.

Municipal Affairs Minister **Bill Vander Zalm** re-elected in the two-member Surrey riding.

Vander Zalm

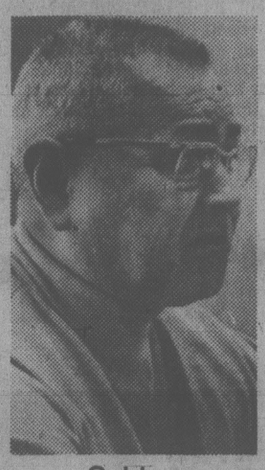

Calder

Lorimer

Fraser

Phillips

No Honeymoon Says Kinnaird

The Social Credit victory in the British Columbia election brought predictably mixed reaction Thursday from business and labor leaders.

Jim Kinnaird, president of the B.C. Federation of Labor, said he was disappointed that the New Democratic Party did not form the government, but he was pleased with the increased NDP seats and popular vote.

"It'll be business as usual, the way we always deal with the Socreds," said Kinnaird, who before the election virulently attacked Socred labor policy, but took a back seat during the campaign.

"I don't see any difference, and I would hope that maybe they will look over their shoulders now and just consider that there is a strong force and a strong element in the province, much stronger than there was before the election, that are not happy with the Socreds' policies towards labor."

Premier Bill Bennett regularly brought Kinnaird into the election picture during the campaign, saying he would only debate NDP leader Dave Barrett if he was joined by Kinnaird and Bob Williams, former resources minister.

Meanwhile, the Mining Association of B.C. said it was pleased with the election results but would have been happier with a stronger Social Credit showing.

Robert Matthew, association managing director, said in Vancouver that "we were really looking for a stronger free enterprise vote."

"This would have been an indication to investors that B.C. is a good place to put their funds. Mind you, there's a lot of investment money that will come out of the woodwork now anyway."

Matthew, echoing a comment by Bennett at a victory celebration in Kelowna, said he expects several major projects likely will be announced soon, both as a result of the election and the continuing strong metal prices.

Rick Higgs, manager of the B.C. and Yukon Chamber of Mines, said the policies of the Social Credit government will continue to encourage the growth of the B.C. mining industry.

"Now there will be a great many more jobs created, both in construction and mining," Higgs said. "I'm most encouraged."

Larry Ryan, secretary of the Victoria Labor Council, said concerns over high unemployment, especially in the construction industry, were responsible for the NDP's strong showing in Vancouver Island ridings.

Ryan said the NDP strength could be attributed to a depression in the construction industry, notably in southern Vancouver Island, and unacceptably-high unemployment in other industry.

Predictions Defied Over the Malahat

Cowichan-Malahat NDP candidate Barbara Wallace defied predictions of a close race in the riding and sailed home with a clear majority, outstripping her closest opponent by nearly 2,000 votes.

"We asked for a clear majority and we got it. Indeed, I'm pleased," the 61-year-old grandmother said today.

Wallace wound up with 9,168 votes, compared to the Social Credit candidate Rex Hollett's 7,255 and Conservative Ken Paskin's 1,047.

Surprisingly she took both Duncan polls and the one at Shawnigan Lake which all went Socred in the 1975 election.

In addition she held the lead in Chemainus, Hollett's home poll, and topped the polls at Lake Cowichan, Youbou and Honeymoon Bay.

She made slight gains in Cobble Hill and split the Cowichan Indian vote with Hollett.

She said she was disappointed in only one result — Cowichan Bay. The two major parties split the vote. She had thought she would have done better.

Wallace had been braced for a tight battle after the government changed the boundaries in the riding knocking out Ladysmith and Cassidy, both NDP strongholds, which went into the Nanaimo riding.

"There was a feeling the government had deliberately tried to manipulate the vote by changing the electoral boundaries," she said. "But the results show the people don't like to be manipulated."

Hollett could not be reached but Paskin said he had hoped he would have captured a larger share of the votes.

"I'm more disappointed as far as Vic Stephens in concerned," he said. "The voters have chosen to go to a two-party system. I feel that will be unfortunate in the end."

Wallace's victory came as no surprise to Paskin.

The NDP have represented the riding continuously since 1952.

SOCREDS REDUCED

Continued from page 1

voters cast a socialist ballot.

However, since Barrett has now twice suffered defeat at the hands of Bennett, inevitably speculation over the NDP leadership has again come to the fore.

Barrett himself has not issued any statement about his position with the party and there was general support for him by victorious NDP candidates last night.

But despite leading the party to its the best ever showing in the popular vote, there is some concern within the party about his ability to put the NDP into a win situation against Bennett.

The NDP holds its annual convention on the Labor Day weekend and all NDP conventions double as leadership conventions.

If Barrett should step down, the way will be open for former NDP MP Stu Leggatt to seek the party's top job.

And even if Barrett decided to try and stay on as leader one more time, some party supporters may encourage Leggatt to challenge him anyway.

Leggatt, a 46-year-old lawyer, represented the federal New Westminster riding for six years.

Last September he opted out of federal politics to run for the party in the newly created Coquitlam-Port Moody riding which he won handily in Thursday's provincial election.

During his short stay in Ottawa, he established himself as one of the party's brightest lights; a brilliant debater whose impeccable research invariably bore him out.

Vancouver Islanders voted against the tide that carried the Socreds back to Victoria.

The Island sent eight of its 10 representatives to sit in the opposition benches.

Brian Smith's resounding victory in Oak Bay was the only truly good news for the Socreds on the Island, with Deregulation Minister Sam Bawlf going down to defeat in Victoria and Lyle Kahl losing in Esquimalt-Port Renfrew.

Provincial Secretary Hugh Curtis hung on to his Saanich and the Islands seat, but not before challenger John Mika cut deeply into his 1975 margin.

Barrett said the NDP, which he has led for a decade and which he guided to victory in 1972, would be back soon. He was pleased at the share of the popular vote and added that parties, but not ideas, can be defeated.

The NDP again pulled a surprise in the dual Victoria riding. Incumbent Charles Barber topped the polls and his running mate Gordon Hanson, who ran third in 1975, knocked off Bawlf this time.

Barber and Hanson were not expected to beat both Bawlf and his running mate Mayor Mike Young.

Barber's win in 1975 was the first ever for a socialist in Victoria.

The Island north of Saanich went NDP.

Both Bennett and Barrett easily won re-election in their respective ridings; Bennett winning the Okanagan South riding he inherited from his father by 9,000 votes, and Barrett easily topping the dual Vancouver East riding he first won in a byelection in 1976 after being defeated in Coquitlam in the general election the year before.

Along with Bawlf, two other cabinet ministers fell by the wayside. Tourism Minister Elwood Veitch lost to one-time NDP municipal affairs minister Jim Lorimer and Agriculture Minister Cyril Shelford failed to hang on in Skeena against former MLA and MP Frank Howard.

Both Veitch and Shelford were late additions to the Bennett cabinet.

The loss of Shelford combined with colleague Frank Calder's defeat in Atlin means two of the longest-standing members of the B.C. legislature are gone.

Calder was first elected as a CCF MLA in 1949. Shelford first in 1952.

. . . And Around the Island

Results of voting in nine Island ridings:

● denotes incumbent, boldface type indicates winner. Figures under riding names indicate winning party's plurality in 1975 election.

Party abbreviations: SC, Social Credit; NDP, New Democrat; PC, Progressive Conservative; Comm., Communist; Ind., independent.

Victoria

Two seats

(Socred, 458; NDP, 707)

● Barber, NDP	22,084
Hanson, NDP	19,379
● Bawlf, SC	16,609
Young, SC	15,589
Lindsay, PC	2,093
Lynn, PC	1,919
Easton, Ind	252

Eligible: 61,200

Oak Bay-Gordon Head

(Conservative, 3,183)

Smith, SC	12,551
Overgaard, NDP	6,577
● Stephens, PC	6,165

Eligible: 31,000

Saanich-Islands

(Social Credit, 4,196)

● Curtis, SC	15,695
Mika, NDP	13,645
Green, PC	2,385

Eligible: 42,242

Cowichan-Malahat

(New Democrat, 1,157)

● Wallace, NDP	9,168
Hollett, SC	7,255
Paskin, PC	1,047

Eligible: 25,032

Esquimalt-Port Renfrew

(Social Credit, 121)

Mitchell, NDP	12,003
● Kahl, SC	9,615
Langlois, PC	1,434
Christie, Ind	276
Williams, Ind	128
Stansall, Ind	72

Eligible: 34,792

Nanaimo

(New Democrat, 1,107)

● Stupich, NDP	16,422
Humble, SC	11,652

Eligible: 40,001

Alberni

(New Democrat, 1,555)

● Skelly, NDP	7,595
Van Bergen, SC	5,608
Swann, Comm.	93

Eligible: 16,725

Comox

(New Democrat, 456)

● Sanford, NDP	10,559
Doll, SC	9,679
Kellow, PC	2,286

Eligible: 29,989

North Island

(New riding)

Gabelmann, NDP	8,413
Furney, SC	6,385
Johnson, PC	1,150
Dodman, Ind	231

Eligible: 24,413

It's Election Night Yawns in Sleepy Hollow

By DEREK SIDENIUS
Times Staff

An army could have marched through Victoria Thursday night and few people would have known the difference.

From 6 p.m. on, the streets were practically deserted.

The city was more like Sleepy Hollow than the capital of a province fighting what was widely touted as the most important election in provincial history.

Area police forces recorded one of their quietest nights in months. Only two minor accidents were reported, one in Oak Bay, the other in the city and there were no reports of crime, fights or even barking dogs.

The reason was most people were either home watching playoff hockey between Montreal and Boston or the election results.

And business in most pubs and lounges was down sharply.

"It's been dead around here," said Paul Flinn, a waiter in the Bengal Room at the Empress Hotel.

One pub patron in a downtown establishment said: "There was really never any doubt. Deep down everyone knew the Canadiens would win. And the Socreds too."

By 9 p.m. in the Ingraham Hotel there was so little apparent interest that the television set in the bar wasn't even turned on.

A set was on in the Tally-Ho lounge but only four people sat around the bar casting furtive glances in the direction of the tube as the results droned in.

About 200 patrons in the Colony had two sets to watch, between strip shows. But few gave the election coverage much attention after the voting trends had become apparent.

When one man, sitting directly in front of one of the sets was asked the results, he replied: "Don't know. Haven't looked at the set for about 15 minutes."

Victoria's Union Club was like a tomb. While the television room was packed for the hockey game only one elderly member stayed behind to watch the election.

No, he didn't want to comment. But he was happy with the results.

His mood was in sharp contrast to that in the Legion around the corner on Courtney.

There about 15 patrons sat at their tables and gazed glassily at the television as a band played in the background and a handful of couples twirled on the dance floor.

They erupted into cheers and catcalls when the announcement came through that Charles Barber and Gordon Hansen had been elected in Victoria.

"There's goes Sam (Bawlf)," one man yelled making the sound of a plane in a dive. "Boy, that makes me feel good."

Said another patron: "We may have lost the election but we won Victoria."

Over at the Strathcona Hotel manager Walter DeHoog and one other customer were all that remained at 10 p.m. of a crowd of about 50 who had jammed into the Mahogany Room to watch the hockey and election on a massive six-foot television screen the hotel had bought earlier in the day.

As larger-than-life images were cast on the screen DeHoog said he was pleased with the outcome. Although a Socred supporter, he felt a stronger opposition will in the end create better government. But he was sorry about Bawlf's defeat.

"We're losing a good man there," he said.

He praised Barber. "He worked hard. He was well-organized. He spent time with the people.

"But Bawlf, who did a tremendous amount of work for Victoria and an excellent job . . . well, he's out."

The election, however, did manage to sustain a greater interest in at least one other drinking establishment.

At the Beaver Pub in the Empress, a crowd of mostly young people packed the tables in front of the television set.

Steve, the bartender, said he was surprised with the level of interest, up considerably from the last provincial election.

Although it was impossible to hear any sound from the set above the din in the pub, the crowd followed the results with rapt attention.

"I'm not sure they always know what's going on," said Steve. "But whenever the orange colored boxes for the NDP come on the screen, they break into applause and shouts like you wouldn't believe."

Wife Shirley and son Rick join Barrett at NDP headquarters in Vancouver Thursday night

Be Back Soon, Barrett Vows

VANCOUVER (CP) — The New Democratic Party will form the British Columbia government shortly despite its loss to Social Credit Thursday, Opposition leader Dave Barrett predicted Thursday.

"You can defeat political parties but you can't defeat ideas," he said. "We did very well tonight and are going to remain in the forefront of British Columbia politics and we will be back soon."

Barrett would not say if he plans to remain to head the party after his second straight loss to Social Credit, but he said he would think it over and would meet soon with the NDP caucus.

However, Yvonne Cocke, the party's campaign manager, said there was no doubt Barrett would remain as party leader.

"There has never been any question about Dave's leadership," she said. "We are delighted at the results tonight because we have raised our popular support substantially."

"I'm going to take a few days off and then help the NDP candidates in the federal election," said Barrett. "I want to take a look at who got elected and then sit down with the party caucus and look things over."

His mood of dejection was not shared by party members, who cheered wildly when Barrett arrived at their headquarters and then danced and hugged each other in a celebration prompted by the party's gain in the popular vote. The exitement and crush of people prompted Barrett to leave for fear someone would be hurt.

They were also solidly behind Barrett remaining as leader.

"You have to give a lot of credit to Dave Barrett for this party closing in on Social Credit," said Gordon Dowding, speaker of the legislature when Barrett was premier. "We have been trying for 30 years to get more than 40 per cent of the popular vote and we finally did it."

Norm Levi, Gary Lauk and Dennis Cocke, all elected NDP MLAs in Greater Vancouver, said the election only strengthens Barrett's hold on the party leadership.

Observers had predicted that Barrett would remain as party leader if the NDP came close in the race.

They said a large Social Credit win would mean a new leader with Cocke or Bill King, strong MLAs in the last legislature, or former MP Stu Legatt, elected Thursday, touted as possible successors.

"Don't believe that," said Cocke. "I am 100 per cent behind Dave."

The election was a marked contrast to the more bitter 1975 election fight, which put Bennett's government in office after voters were given a choice between the "socialist hoardes" of the NDP and the free-entreprise Social Credit.

That fight cost Barrett his own seat and he took six months off to take another look at the party. He returned to the legislature following a 1976 byelection and since then has been taking a more moderate approach.

Barrett said he could not understand why the election was called because there were no issues, but the campaign was thoughtful amd the calmest the NDP ever carried out.

Barrett went into the provincial fight handicapped by a deep-seated suspicion that if the NDP were to form the government it would ruin the economy. B.C was called the Chile of the North by an influential U.S. business magazine during Barrett's administration.

The increase in NDP popularity was relfected by public reaction to Barrett's leap-frog campaign across B.C. He remembered a strong and bitter anti-NDP feeling in 1975, but this time wherever he went he attracted large and responsive audiences.

Barrett called the campaign thoughtful, saying it was the calmest the party had ever carried out.

His low-key push dropped the arm-waving, joking image of 1975 that made him look fat and loveable, but which some said made him seem irresponsible.

Barrett never made any predictions about his chances for victory, but before election night was quietly confident his party could have pulled an upset.

He saw the major issue in the election as the last chance for ordinary British Columbians to have a say in their economic future and access to resources. He said the election was really between opportunity and monopoly.

One Consolation In NDP Defeat

One major consolation for the NDP in Thursday's election defeat was its tightened armlock on Vancouver Island.

Of the 10 Island seats the NDP captured eight, leaving Provincial Secretary Hugh Curtis (Saanich-The Islands) and Oak Bay Mayor Brian Smith (Oak Bay-Gordon Head) as the lonely free-enterprise twosome under the Social Credit banner.

At dissolution the NDP held five seats to the Socreds' three and Conservatives' one. Under redistribution the Island gained an additional riding, North Island, in this election.

Victoria itself provided the NDP's biggest coup, with popular incumbent Charles Barber surfing back on a high-crested roller that swept running mate Gordon Hanson along with him.

Floundering in their wake were the Socred team of Sam Bawlf and Mike Young, one of whom had been expected to split the two-seat riding with Barber.

It was another NDP success story in Esquimalt-Port Renfrew, where police sergeant Frank Mitchell avenged his narrow 1975 defeat (121 votes) by turning the tables on Socred rival Lyle Kahl with a handy 2,000-vote-plus lead.

Even in Oak Bay-Gordon Head, traditionally viewed as verboten territory for the socialists, NDPer Muriel Overgaard surprised many by running second to Smith.

And in Saanich-The Islands, aggressive campaigner John Mika gave the Socreds' Curtis a queasy moment or two in early poll results before Curtis forged ahead to take the seat for the third time — but with a drastically reduced margin.

All the Island seats north of Greater Victoria remained in NDP hands.

Colin Gabelmann, a former NDP MLA for North Vancouver-Seymour, captured the new North Island riding.

David Stupich surprised no one by retaining his Nanaimo seat with 53.8 per cent of the popular vote.

Karen Sanford held on to Comox in a close race with Socred Delbert Doll and Barbara Wallace was returned in Cowichan-Malahat, despite fears that boundary juggling had robbed the NDP of support in both constituencies.

A Socred challenge predicted from some quarters for NDP incumbent Robert Skelly in Alberni failed to materialise. He made it with more than 1,800 votes to spare.

SHELFORD WANTS RECOUNT

TERRACE (CP) — Cyril Shelford, former British Columbia agriculture minister, says he intends to call for a recount in Skeena riding where he was defeated by New Democrat Frank Howard.

"There's at least 150 votes we could throw out right now," said Shelford.

Biggest Yet For Stupich

Thursday's election saw veteran NDP politician Dave Stupich sweep to victory in Nanaimo riding with the biggest majority of his long political career.

And Stupich today called the win a repudiation of a Social Credit attack on his ability to represent the voters in the riding.

Stupich demolished his lone opponent, Socred Tom Humble, capturing more than 58 per cent of the 29,074 votes cast — 16,422 compared to 11,652.

"The margin of victory shows people prefer results and don't want to be represented by someone who stands up to say what a great job he is doing," the soft-spoken, 57-year-old chartered accountant said.

Stupich said the whole tenor of the Socred campaign was to attack his record.

"They kept at it so much and so hard, I was beginning to think that maybe I wasn't doing such a good job."

The win was his fifth in nine provincial elections dating back to 1952.

He said much of the credit has to go to his organization which has the largest riding membership in the province.

The Socreds admitted early in the campaign they were fighting an uphill battle and several cabinet ministers as well as Premier Bill Bennett visited the riding to help out Humble, a 62-year-old newcomer to provincial politics.

While pleased with his personal achievement, Stupich said he was disappointed the NDP won't be forming the next government.

Safe Landing for the Parachute Man

NDP candidate Colin Gabelmann may have been wearing a parachute when he jumped into the new riding of North Island earlier this year, but he landed on his feet Thursday night as the new district's first MLA.

Gabelmann, who was defeated in North Vancouver-Seymour in 1975, won every poll but two in fighting off his main challenger, Socred candidate Gerry Furney.

Furney, mayor of Port McNeill, had a strong local presence and had been expected to give Gabelmann a tough fight.

Furney called his opponent a "tourist", but it was a label that didn't stick.

The riding, which is dominated by fishing, forestry and minining industries, voted solidly NDP, as it has in past elections.

A disappointed Furney said that "we lost the battle, but we won the war," in referring to his party's overall victory.

Gabelmann, a young, dynamic politician, set a hot pace from the start and didn't let up.

With Gabelmann's election the NDP swept the entire Island with the exception of Oak Bay-Gordon Head and Saanich-and-the-Islands.

Changes At A Glance

STANDINGS

	1979	1975
Social Credit	31	35
New Democrat	26	18
Conservative	0	1
Liberal	0	1
Total	57	55

Sanford Beats Challenge

NDP Comox candidate Karen Sanford held her seat Thursday night despite a strong challenge from the Social Credit Party.

Sanford, a school teacher, said early in the campaign that she was looking at one of the toughest fights of her political life but came through flying to take the Socred's Delbert Doll.

Doll, who had the money and a big campaign force, did well in Comox but saw Courtenay swing to Sanford.

Sanford did well in the outlying areas and increased her portion of the popular vote substantially, jumping from 40 percent in 1975 to 47 percent this time around.

Conservative Candidate Rick Kellow, meanwhile, failed to materialize as a serious challenger.

Early in the campaign Kellow, who took over from Conservative leader Vic Stephens who moved to Oak Bay, was expected to build on the PC's base. Instead he saw the popular vote slip from 15 to 10 percent.

Kellow, who has an armed forces background, was predicting solid support from the personnel in Comox and retired residents throughout the valley — but it never came.

First a Wake, Says Tothill

The third-party option seemed to be disappearing from British Columbia's polarized political scene as both the Progressive Conservatives and Liberals failed to win a seat in Thursday's provincial election.

The loss of the one Liberal seat, which had been vacant at dissolution, left that party without a member of any provincial legislature west of Ontario.

It was the first time this century that the Conservatives and Liberals had been blanked in the same election, and marked a low point in the provincial fortunes of the two parties which formed coalition governments here in the 1940s.

Jev Tothill, elected Liberal leader in February, finished a poor third in North Vancouver-Seymour as former Socred cabinet minister Jack Davis came back to win the seat he resigned after being convicted of fraud last fall.

The voters started to abandon the middle-of-the-road parties in 1975, following the example of several Liberal and Tory MLAs. Tory Hugh Curtis started the trend, but the real death knell for the two parties came when Liberal MLAs Pat McGeer, Garde Gardom and Allan Williams threw their weight behind Bennett. All four were rewarded with cabinet posts.

Following those high-profile figures, voters deserted the Tories and Liberals in droves.

The Liberals' share of the popular vote plummetted to seven per cent from 16 and elected only one member — Gordon Gibson who became leader but later resigned — instead of five.

"The first thing I'm going to do" said Tothill, 50, as he conceded defeat, "is go over to join Vic Stephens and have a wake together."

But he said he would continue his efforts to rebuild the party.

Tothill

AT DISSOLUTION

Social Credit	34
New Democrats	18
Conservatives	1
Vacant	2

PARTY GAINS

NDP from Social Credit	10
Social Credit from Conservative	1
Social Credit from Liberal	1
SC new seat	1
NDP new seat	1

PARTY VOTE

	1979	1975
Socreds, 539,839	49%	48%
NDP, 505,986	46	40
PC, 54,723	5	4
Lib, 4,931	.4	8
Others, 2,420	.1	0

A Romp for Skelly In Alberni Riding

The NDP's Bob Skelly led Social Credit candidate Joe Van Bergen all the way in Alberni riding Thursday.

Skelley, who held the riding for his party in the last house, captured 57 per cent of the vote, even more than the 54 per cent he received in 1972 when the NDP was elected.

Redistribution in this primarily NDP area took away only a few isolated ridings on the West Coast but left the city of Port Alberni, which accounts for two-thirds of the vote in the new riding.

Defeated Socred candidate Van Bergen had no previous political experience, but did have a long history of community service behind him when he went into the campaign.

Neither the Liberals nor Conservatives ran candidates in the riding and the vote was expected to be close. In 1975 the two parties received 11.4 per cent of the vote.

Skelly said after the election people in the riding are unhappy with the services they receive considering the substantial taxes the government gets from local resources industries.

Van Bergen said he was defeated by the solid labor vote and will start working to increase the Socred popularity in the area.

THE OUTCASTS by Ben Wicks

City Socreds Clipped By the Barber Team

Continued from page one

savoring the local victory.

Barber told the gathering: "Twice in a row the people of Victoria sent a message to the people of B.C. that they haven't heard yet."

He lifted Hanson's hand in a joint victory salute and shouted: "If they like what one NDP MLA did for them, wait 'til they see what two can do."

Barber was elected MLA in his first try for provincial office in 1975 and has acted as municipal affairs critic for the NDP.

Hanson, who was defeated by Bawlf in 1975, is an archeologist who was employed by the B.C. Government Employees Union but resigned to run in this election.

He said he will serve as a full-time MLA like Barber.

Hanson said that, while voters had not returned the NDP to power in B.C., they had sent Bennett "some pretty heavy news" by coming close and raising the popular vote to about 47 per cent from 40 per cent.

Bawlf and Young got ovations in conceding defeat at NDP headquarters then they went to the Social Credit gathering at the Princess Mary where the discussion was more restrained.

Bawlf said he was disappointed but not surprised by his defeat and added he would like to travel and possibly get involved in international events through United Nations agencies.

Mayor Young said he probably will take today off after a month of hectic campaigning.

At NDP headquarters there was little to cheer about in the late going and NDP supporters kept up their spirits by razzing when Socreds appeared on the TV screen.

The loudest boos were saved for Premier Bill Bennett, Human Resources Minister Bill Vander Zalm and Frank Calder, the one-time NDP MLA who switched to Social Credit and who lost Thursday night.

Federal NDP candidates Bob Cameron (Esquimalt-Saanich) and Gretchen Brewin (Victoria) made brief speeches to the gathering and passed out NDP bumper stickers.

Barber said he hoped that all 2,000 Hanson-Barber signs would disappear this weekend and be replaced by Brewin signs for the federal election.

When the candidates left, a few party workers drifted away. But most stayed behind to sing *Solidarity Forever* . . .

Carter Brezhnev Summit

WASHINGTON (Reuter) — President Carter and Soviet President Leonid Brezhnev will hold summit talks in Vienna June 15 to 18, the White House announced today.

The two leaders will sign the new strategic arms limitation treaty (SALT II) and discuss other issues including world problems and bilateral relations, a senior administration official said.

An administration official said that Carter hopes the summit will produce an agreement for United States and the Soviet Union to hold regular summits.

Bees Skyjack AirCan Baggage

OTTAWA (CP) — Bees skyjacked the baggage of about 40 Ottawa passengers on an Air Canada flight.

They got loose in the cargo compartment on a flight from London Ont., to Ottawa and Montreal Wednesday.

And rather than hold Montreal passengers in Ottawa until a beekeeper could be found, Air Canada flew bees and baggage to Montreal.

There, Paul Carriere, a station agent at Dorval airport, and three baggage handlers dressed in coveralls and gloves greeted them.

"It would have been preferable to smoke them out but we didn't have much time," Carriere said.

The bees, part of a shipment of 75,000, got out of one container of 2,500.

"A lot of them were stuck to the cage because they don't like to stray too far from their queen bees," Carriere said. Once caught, they were taken to a terminal warehouse.

One baggage handler was stung.

The skyjacked baggage made a beeline to Ottawa on the next beeless flight.

Constitution Date Set

Continued from page 1

prime minister, but would nevertheless work for constitutional change.

Meanwhile, Broadbent said Trudeau's plans for the BNA Act amounted to a phoney issue.

"First we must regain control of our economy — that's the real issue," Broadbent told about 2,500 delegates to a teachers convention in Toronto.

Broadbent said he feels that most Canadians want their own constitution, but "one issue transcends all — the question of resources."

"We are at a potential turning point and I want those resources, instead of being processed in the United States, Japan and Western Europe, I want these resources kept at home."

Foreign domination of the economy and leadership have been Broadbent's two main themes and his aides say he'll stress them to the end of the campaign.

TRUDEAU

The NDP wants Canadian resources "owned by Canadians, controlled by Canadians and turned into finished products by Canadians."

"I want to bring Canada back home to Canadians."

In his Montreal speech, Trudeau noted the frustration of past attempts at to find a way to plant the constitution in Canada with a universally acceptable system of overhauling it. One of the chief hurdles, he said, has been the election of a separatist government in Quebec under Premier Rene Levesque.

If the issue were not settled soon, it "may be the cause of the break up of our country," Trudeau said.

The Liberal leader spent the day preparing for the speech and aides said it will be a key element in his final campaign drive. He is expected to elaborate on the theme during the remaining 11 days of the campaign.

N.Y. Rats Attack

NEW YORK (UPI) — A woman was attacked by a pack of rats near a debris- and garbage-strewn lot near City Hall and officials were forced to close off the area to battle the rodents, authorities said today.

City health officials closed Ann Street between Nassau and Broadway and issued an urgent public appeal to the woman to seek immediate medical attention.

The woman, described as being between 30 and 35years old, jumped into a car and sped away "in a state of hysteria" Thursday night after a passerby, alerted by her screams, helped to knock the rats off her.

Vote Bob Monaghan
our Liberal choice for Victoria
"The strong, clear voice in Ottawa the Victoria riding deserves."
SPONSORED BY THE BOB MONAGHAN CAMPAIGN COMMITTEE
Campaign Headquarters 1083 Fort Street 381-5732

the weather

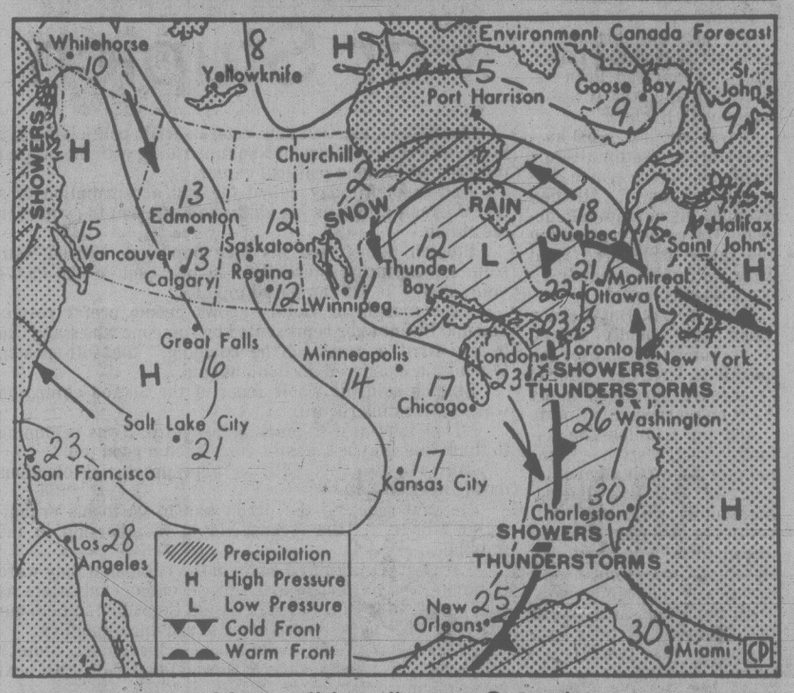

Map valid until noon Saturday

A ridge of high pressure continues building over the province from the west. Variable amounts of cloud are in prospect today on the coast together with a little precipitation mainly on the north coast. At the same time over the interior sunny conditions will prevail together with isolated precipitation mainly in the east. An improving trend will continue the remainder of today with further improvement forecast for Saturday.

ENVIRONMENT CANADA WEATHER OFFICE
10 A.M. FORECASTS
Valid Until Midnight Saturday

Greater Victoria: today cloudy with sunny periods becoming mostly sunny this afternoon. Saturday mostly sunny. Highs both days 16 to 18. Lows tonight near 6.

Greater Vancouver, Lower Mainland, East Vancouver Island: today cloudy with sunny periods becoming mainly sunny in the afternoon. Saturday mainly sunny. Highs both days 16 to 18. Lows tonight near 6.

North and West Vancouver Island: today cloudy with sunny periods. Saturday sunny with cloudy periods. Highs both days 14 to 17. Lows tonight 6.

TEMPERATURES
Yesterday

	Max.	Min.	Prcp.
Victoria	13	8	trace
Normal	12	8	1.0

One Year Ago

Victoria	12	8	1.0

Across Canada

Prince Rupert	10	6	9.2
Prince George	15	4	2.1
Terrace	9	5	7.7
Port Hardy	11	7	6.6
Tofino	12	5	9.7
Comox	14	6	—
Vancouver	13	5	—
Kamloops	21	4	—
Williams Lake	17	2	—
Fort Nelson	13	3	—
Peace River	14	4	—
Jasper	11	3	2.4
Edmonton	15	3	—
Jasper	11	3	2.4
Calgary	15	0	—
Lethbridge	17	— 2	—
Medicine hat	18	8	—
N. Battleford	14	4	—
Saskatoon	12	1	—
Swift Current	13	1	—
Prince Albert	10	— 4	—
Moose Jaw	8	— 2	—
Regina	8	— 2	—
Brandon	3	— 2	0.6
Winnipeg	4	0	10.6
The Pas	7	— 6	—
Kenora	3	0	11.4
Thunder Bay	7	4	17.4
Toronto	29	12	0.3
Montreal	22	13	—
Quebec	20	7	—
Halifax	22	3	—
Charlottetown	15	4	—
Fredericton	21	5	—
Whitehorse	9	3	—
Yellowknife	10	— 9	—
Inuvik	1	—11	—

United States

Seattle	16	8	—
Spokane	14	2	—
Portland	18	4	—
San Francisco	23	11	—
Los Angeles	21	13	—
Las Vegas	24	12	—
Phoenix	27	13	—
Chicago	30	19	6.6
New York	33	19	—

World Temperatures
Amsterdam 13, 7; Athens 24, 17; Bangkok 35, 25; Beirut 24, 16; Belgrade 17, 9; Berlin 15, 1; Bogota 20, 8; Brussels 16, 7; Buenos Aires 19, 7; Caracas 31, 20; Copenhagen 11, 2; Frankfurt 15, 5; Geneva 18, 5; Helsinki 9, 4; Hong Kong 26, 25; Honolulu 29, 21; Jerusalem 29, 14; Kiev 24, 13; Kuala Lumpur 34, 24; Lima 22, 17; Lisbon 28, 13; London 13, 10; Madrid 24, 7; Manila 36, 24 Mexico City 28, 13; Noscow 24, 17; New Delhi 40, 26; Nicosia 34, 16; Oslo 13, 1; Paris 18, 14; Rio 34, 20; Rome 22, 9; San Juan 30, 24; Sao Paulo 22, 19; Seoul 21, 10; Singapore 33, 24; Stockholm 6, 0; Sydney 14, 11; Taipei 26, 22; Tehran 25, 13; Tel Aviv 28, 16; Tokyo 26, 15; Vienna 20, 5.

CITY'S WEATHER RECORD

Sunshine, May	60.8hrs.
Last May	105.3 hrs.
Normal (30 years)	86.5 hrs.
Sunshine, 1979	678.0 hrs.
Last Year	562.5 hrs
Normal (30 yrs.)	609.7 hrs.
Precip., May	3.8 mm
Last May	5.1 mm
Normal (30 years)	6.5 mm
Precip., 1979	145.3 mm
Last Year	140.4 mm
Normal (30 yrs.)	274.8 mm

Sunrise, Sunset Saturday
(Pacific Daylight Time)
Sunrise 05:38 Set 20:43

Moonrise, Moonset Tonight
(Pacific Daylight Time)
Moonrise 20:22 Set 05:52

TIDES AT VICTORIA
(Tides listed are Pacific Standard Time)

	Time	Ht	Time	Ht	Time	Ht	Time	Ht
	H M	Ft.	H M	Ft.	H M	Ft.	H M	Ft.
11	0110	8.1	0835	1.9	1635	6.9	2005	6.4
12	0150	8.2	0915	1.3	1800	7.1	2050	6.7
13	0200	8.3	0955	0.9	1905	7.4	2150	6.9
14	0245	8.3	1035	0.7	2000	7.7	2240	7.2
15	0245	8.3	1115	0.8	2100	7.9	2330	7.4
16	0305	8.1	1200	1.1	2155	8.1		

TIDES AT SOOKE

	Time	Ht	Time	Ht	Time	Ht	Time	Ht
	H M	Ft.	H M	Ft.	H M	Ft.	H M	Ft.
11	0015	8.7	0805	2.2	1415	7.0	1845	5.8
12	0030	8.9	0845	1.7	1510	7.1	1930	6.1
13	0105	9.1	0920	1.3	1600	7.1	1945	6.4
14	0135	9.2	1010	1.2	1710	7.1	2020	6.6
15	0220	9.2	1045	1.2	1815	7.2	2100	6.9
16	0305	9.0	1135	1.5	1905	7.3	2250	7.0

TIDES AT FULFORD HARBOUR

	Time	Ht	Time	Ht	Time	Ht	Time	Ht
	H M	Ft.	H M	Ft.	H M	Ft.	H M	Ft.
11	0315	9.6	1015	2.2	1745	9.8	2240	7.4
12	0345	9.7	1055	1.5	1840	10.1	2320	7.7
13	0410	9.7	1125	1.1	1915	10.3		
14	0020	8.0	0450	9.6	1200	0.9	2005	10.5
15	0110	8.2	0540	9.5	1250	1.0	2105	10.7
16	0225	8.3	0610	9.2	1340	1.4	2150	10.8

Hey Meester!
Try a taco tonight.
It's fantastaco.
A&W

Granny Goldstream's WEEKEND SPECIALS
SAT. AND SUN. ONLY

ROSE BUSHES:
HYBRID TEA Reg. $4.49
FLORIBUNDA SALE $2.99

BABY POT ROSES:
CONTAINER GROWN
8" POT
Reg. $10.95 SALE $7.95

SEED GERANIUMS
Reg. 89¢ SALE 2/1.49

EL TORRO STEER MANURE
15 Kg
Reg. $2.99 SALE $1.99

WEED & FEED
9 Kg
With Killem Kills All Weeds In Your Lawn
GREEN-UP Reg. $8.99 SALE $6.99
GREEN VALLEY Reg. $10.95 SALE $8.95
Both Brands Cover 5000 Sq. Ft.

LATER'S DIAZINON GRANULES
Reg. $3.49 SALE $2.99
Recommended for use in planting Seeds or as a side dressing for Vegetable Plants.

GOLDSTREAM POTTING SOIL
40 lbs.
Reg. $3.25 SALE $1.99

WOODEN HANGING BASKETS
GERANIUM AND FUCHSIA
Reg. $12.99 SALE $9.99

LATER'S METHOXYCHLOR
16 Oz.
Reg. $4.99 SALE $3.99
For use in the control of Bruce Span Worms, Leaf rollers and Flea Beetles.

We have a good selection of Blooming Plants for Mother's Day — Hibiscus, Mums, Cladiums, Kalanchoe, Star of Bethlehem and more. 5-12

TRANS-CANADA HIGHWAY VICTORIA
GOLDSTREAM ROAD
MILLSTREAM ROAD
DUNFORD
JACKLIN
STATION ROAD
ROYAL COLWOOD GOLF COURSE
OPEN 7 DAYS A WEEK

GOLDSTREAM Garden Centre
721 STATION ROAD, TELEPHONE 478-6438
"WE KIND OF GROW ON YOU"
5-11

Magic Flute
Don't let the name fool you — it's imported!

Good European wines don't need unpronounceable names, the first sip of Magic Flute reveals its elegant Austrian heritage. It's the light, white, refreshing new imported wine in the litre bottle. Don't go by the name alone... the taste tells you: It's imported.

Carter's Gas Rationing Shot Down by Vote

Times News Services

WASHINGTON (AP) — President Carter said today he is "shocked and . . . embarrassed for our nation's government" by the defeat of his standby gasoline rationing plan in the House of Representatives.

And he challenged Congress to write its own plan within 90 days.

Accusing the House of "political timidity" in rejecting his rationing plan Thursday night by a 246-to-159 vote, Carter told reporters it now is up to Congress to develop a contingency plan that is "fair, equitable and balanced."

"I will give them every possible assistance," Carter said.

The president said that 95 per cent of House Republicans, compared with 40 per cent of the Democrats, voted to reject his rationing plan — already amended twice to make it more politically palatable.

Carter said the U.S. will be extremely vulnerable and himself powerless in the event of a new cutoff of imported oil supplies, without a standby emergency plan for gasoline rationing.

The House majority was "unwilling to take the responsibility — the political responsibility" to deal with a pressing national problem, Carter said. "I was shocked and I was embarrassed for our nation's government."

Arguing that the House had surrendered to "local and parochial interests," the president said: "I challenge the Congress within this next 90 days to develop their own rationing plan."

House leaders blamed the defeat, after several days of intensive White House lobbying for the plan, on confusion over which states would have received the most fuel under its provisions.

The president's original, often-amended plan for use in a national fuel emergency would have required motorists to use rationing coupons to buy gasoline under an allocation formula based on past consumption in each state.

There was no sign today that anyone in Congress is willing to take the initiative in drafting a legislative rationing plan.

The rationing proposal originated with a 1975 law that required the president to propose various standby measures for use in case of a major cutoff of foreign imports such as the 1974 Arab oil embargo.

Disregarding an impassioned appeal from House Speaker Thomas O'Neill that "This is the only plan you'll have," the Democratic-controlled House handed Carter a bitter setback.

"Many Americans felt this was a plan to implement rationing," said House Whip John Brademas (Dem. Ind.) "even though the bill would only have given Carter standby authority."

Meanwhile, in California, a garage attendant was shot in the arm and another said he was threatened with a knife as Californians continued their hunt for gasoline Thursday.

With lines still forming outside gas stations despite an allocation system brought into force Wednesday, tempers rose occasionally.

Police said gas station attendant George Boada, 30, was shot in the arm by a customer after an argument over the new "odd-even" regulation, which allowed only motorists with registration plates ending in an even number to buy gas Thursday which was an even-numbered day.

Motorists with registration plates ending in an odd number can buy gas only on odd-numbered days.

An attendant in another station, Grady Tobin, said he was threatened by a customer with a knife after he filled the man's car with gas but refused to fill a separate container.

Police said lines were shorter than they were before the new system was brought into operation, despite the fact many garages remained closed Thursday, and there were fewer arguments.

Washington officials said California should see some relief soon from the long gas station lines as a result of increased allocations.

"I hope to see an improvement in the next couple of weeks," U.S. energy department regulator David Bardin told a meeting of Californian congressmen.

He said there would be a slight increase in the supply of gas to the state as the U.S. government implements the increased allocation promised last month to stations with sale more than 10 per cent over a year ago.

Presidential assistant Stuart Eizenstadt also told the congressmen that a special White House task force has been formed to help California.

people

Welfare Refused, Mom Leaves Baby

When welfare officials refused her request for money on Thursday, a London, Ont., woman left her baby at the welfare office. "I just told them if they wouldn't help me look after her, then you tell the head guy that he can keep her," **Janet Penney**, 20, said. Abandoned by her boy-friend last week, Miss Penney went to the welfare office for money to help her move and put a deposit on an apartment in Toronto. When her first request was refused, she returned with six-month-old **Amanda Star** and was offered $10 for baby food. "What was I supposed to do with that when I've got to move and buy food and find a place to live?" she said.

CHAMBERS
. . . not Vegas image?

Las Vegas Mayor **Bill Briare** says he wants to rewrite the law in a way that may force actress **Marilyn Chambers** to stage a cover-up. Briare says he'll propose an ordinance requiring that the pubic area be covered during performances in any establishment with a city liquor or gaming licence. "A convention city like Las Vegas just does not need this sort of image."

It was right out of an old Abbott and Costello movie. The limousine rolled up to the White House, the trumpets blared, the guest stepped out — and walked in the wrong door. Twenty-five yards away, there stood **President Carter**, waiting to meet visiting Panamanian **President Aristides Royo**. While protocol officers chased the wandering guest, Carter strolled into the Rose Garden. Royo was finally corralled and the meeting got under way just as if nothing had gone amiss.

The car owned by Chicago mass murder suspect **John Gacy Jr.**, a '79 Oldsmobile which may have been used to carry at least one body to be dumped into the Des Plaines River, has attracted bids of up to $50,000 from souvenir hunters, says one of Gacy's lawyers. The 1979 Oldsmobile will be auctioned to raise money for his defence.

Sondra Gotlieb was named today as the 1979 winner of the Leacock award for humor for her biographical book *True Confections*, the story of a Jewish girl growing up in Winnipeg. An effervescent Ottawa social figure, Mrs. Gotlieb has specialized in previous publications in food — *The Gourmet's Canada* and *Cross-Country Cooking*.

Popes and presidents usually get what they want in the way of creature comforts, but **Pope John Paul II** probably is the first pontiff ever to request a swimming pool. Vatican sources say initial work on a 40-by-82-foot pool at the Castel Gandolfo — the pope's summer residence — is complete and workmen are racing to finish the job by early June so John Paul II can do a few laps after his visit to Poland. At 59, he's the most physically active pontiff in modern times, but since his election, he's only been able to take an occasional walk in the garden. For this pope, that just doesn't call for enough muscle.

Bombs Rattle Lesotho

MASERU, Lesotho (AP) — The Lesotho government Thursday blamed exiled politicians for bomb blasts which shook the impoverished mountain kingdom Wedneaday night.

The explosions severely damaged the Central Post Office, forcing suspension of service until May 14, and damaged Lesotho's main electric supply installations on the South African border. No one was injured.

Gerard Ramoreboli, law and justice minister, blamed the Basutoland Congress party led by the exiled Ntsu Mokhehle of setting the blasts, although police still are investigating.

Lebanon Calls UN

UNITED NATIONS, (Reuter) — Lebanon has formally requested an urgent meeting of the UN Security Council on the situation in southern Lebanon, Lebanese Ambassador Ghassan Tueni said Thursday.

Tueni told a news conference he was making the announcement because of widespread confusion over whether two letters he previously circulated on Israli incursions into the area constituted a formal request for such a meeting.

"The fact that they were couched in terms that were not conventional or did not correspond to the literary jargon of the UN is only probably a sign of . . . my desire not to conform with this jargon," he said.

Arabs Want Egypt to Pay

WASHINGTON (WP) — Kuwait has intensified the Arab economic campaign against the Egyptian-Israeli peace treaty by demanding that Egypt return about $1 billion of Kuwaiti deposits in Egyptian banks, U.S. sources reported Thursday.

This move and other signs that Arab nations are intent on punishing Egyptian President Anwar Sadat more severely than Cairo and Washington had expected emerged as some senior Carter administration officials were reportedly discussing an urgent new economic aid program for Egypt.

The administration is not formally considering proposals to increase U.S. aid to Egypt now, sources said, but there is official discussion of new efforts by Washington to press West Germany, Japan and other developed nations into providing joint economic help for Sadat that could raise the amount of U.S. funds going to Egypt.

Support for an expanded Egyptian aid program, which might be channeled through a regional development bank, reportedly comes from the Commerce Department and the office of President Carter's special representative on trade, Robert S. Strauss, who has just been named special negotiator for the Middle East.

A decision by Arab nations last month to halt new economic aid to Egypt appears to imperil immediately a $1.4 billion telecommunications project three U.S. companies have proposed to build.

FOR NEW GROWTH
C-I-L
TURF STARTER
16-32-6
For fast rooting and germination
Recommended by
BERNARD MOORE
Available at better Garden Centre outlets.
- Clark & Cordick Ltd.
- Cedar Hill Garden Centre
- Elk Lake Garden Centre
- Country Gardens (Sooke)

Distributed by
GREENLEAF
GARDEN SUPPLIES
VICTORIA, B.C. 384-0578

QUALITY NAME BRAND
$225 to $295
SUIT SALE
The spring season is here. Our suit arrivals are spanking fresh and exciting . . . And for our traditional Suit Event, we've put together name-brand quality suits for just a few days . . . from traditional styles to the European-shaped models, mostly vested, of course . . . and just look at the savings.
$166 and $188
MURRAY GOLDMAN
1314 DOUGLAS at Yates
5-11

DRINKING . . .
If you want to drink and can, that's your business. If you want to stop and can't, that's our business.
ALCOHOLICS ANONYMOUS
8-2020 Douglas St. 383-0415

SAVE NOW
EXTRA COMFORT FOR SUMMER GUESTS

YOU WILL FIND THE LARGEST SELECTION OF SOFA-BEDS IN TOWN RIGHT NOW AT STANDARD — OVER 70 UNITS TO CHOOSE FROM — ALL STYLES AND COLORS

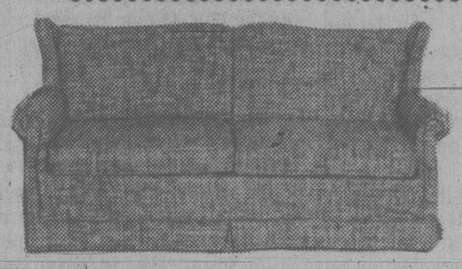

Sealy double high back
in nylon cover.
Reg. 529.00 ..... 399.00

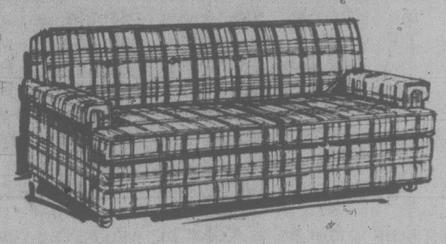

Sealy double size modern design
in olefin cover
Reg. 545.00 ..... 439.00

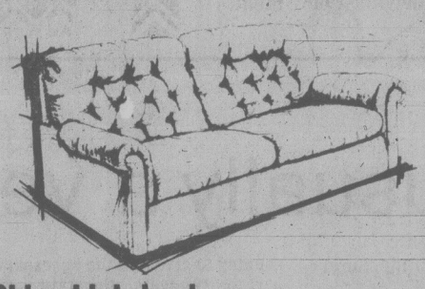

Sklar high back
double size.
Reg. 675.00 ..... 389.00

Sklar highback
Colonial design.
Reg. 749.00 ..... 599.00

Sklar
Beautiful all-new fabrics of cotton-polyester in vibrant colors, double size unit ... 645.00

Simmons loose pillow design
In lovely cottons, double size Slumber King mattress.
Reg. 725.00 ..... 599.00

PLUS MANY MORE UNADVERTISED SPECIALS
★ Subject to prior sale

Chauney's RESTAURANT
YOU COULD WIN
CHAUNEY'S SUNDAY BRUNCH
FOR MOTHER AND THE FAMILY
SPECIAL TREAT FOR MOTHER

Treat Mother and the Family to the Finest — a Superb Sunday Brunch at Victoria's Finest Restaurant —
CHAUNEY'S
614 Humboldt St., Victoria

CLIP THIS AND DEPOSIT AT STANDARD
Name _____
Address _____
Telephone _____
Number in Family _____

* FREE DELIVERY * EASY CREDIT TERMS * FREE GIFT WRAPPING

STANDARD SF FURNITURE
737 YATES Downtown 382-5111
5-12

Victoria Times

ESTABLISHED IN 1884

COLIN D. McCULLOUGH, Publisher

GORDON R. BELL, Managing Editor BARBARA McLINTOCK, Editorial Page Editor

Proprietor — Victoria Times Division of F.P. Publications (Western) Ltd., 2621 Douglas Street, Victoria V8W 2N4 Telephone 382-3131

FRIDAY, MAY 11, 1979

No celebrations

Perhaps the oddest thing about yesterday's provincial election is that after it was all over no one had anything to celebrate. While individual candidates could celebrate their victories, the results didn't give any of the parties much to cheer about.

The NDP can be pleased that it increased its representation in the House by eight MLAs and increased its share of the popular vote to a record high for the party (some 46 per cent). It still didn't win, however, and there's nothing to cheer about in losing.

As for the Social Credit government, the most it had to celebrate was survival. Premier Bill Bennett and his cohorts managed to maintain their position as the ruling party, but only by the skin of their teeth, their majority in the House reduced to one-third of what it was before the election. Even the most diehard Socred couldn't be deluded into calling it an overwhelming triumph for the Socred policies of the past 41 months.

For the Liberals and Conservatives, the situation was even worse. The voters trounced both parties so ferociously that it seems certain to be several years before either even tries to make a comeback on the provincial scene. For the Liberals, the results spelled their demise as a provincial party in western Canada — the party no longer holds a seat in any provincial legislature west of Ontario.

But if the outcome was uniformly bad for all four parties, it may prove to be a boon for the voter. One of the weaknesses of B.C. politics for the past decade has been the wild swings between huge majorities for one party and huge majorities for the other. A close legislature with a strong opposition should force the government to be more accountable and less inclined to flaunt its large majority in the opposition's face and press on like a runaway steam roller.

It will, for example, doubtless force the House itself to become more civilized and to begin to work on the basis of gentlemen's agreements that have long been forgotten in B.C. If the government isn't willing to co-operate in these matters, it could find itself defeated the first time a contingent of the cabinet larger than four is forced to take off to Ottawa for a federal-provincial conference.

The House should also be improved by the addition of some of the new members elected. Lawyers Brian Smith and Peter Hyndman for the Socreds, and returning politicians Stu Leggatt and Colin Gabelmann for the NDP are examples of men who promise to add dignity, wit and intelligent debate to the forum that in the past has too often been nicknamed "The Zoo." Doubtless some of the new MLAs from up-country, still unknown to the Island, also have the potential to be first-rate representatives.

In matters of policy, Bennett should have received a clear message: The voters of B.C. believe it is important that the economy be kept moving and that business be encouraged, but they want that attitude tempered with humanityand consideration for the less fortunate. In difficult economic times, difficult decisions may still have to be made, but they must be made in a way that hurts the ordinary people as little as possible.

Bennett's immediate comments that his first job will be to try to make peace with organized labor show that he seems to have received the message loud and clear.

While some cynics were suggesting during the campaign that the premier was just waiting until after the election to bring on some new tax hikes for the people, it's just as easy to argue the other way. Now that the election is over, Bennett can also feel free to take moves that may be unpopular with some of the more right-wing members of his party and caucus without fearing that they will cause party dissension during an election campaign.

The premier's first big job now is cabinet building. He has three spots to fill, but he should certainly take the opportunity for a good over-all shake-up where it is needed. Those ministers who did not prove themselves competent during the past 41 months need not be reappointed. Some of the best new people should be brought in immediately.

An appointment that is of great concern to Victorians is the question of who is to take Sam Bawlf's place as the minister responsible for the provincial capital commission. If a word may be whispered in the premier's ear, Brian Smith would be excellent for the job.

A strong cabinet will be the first tangible indication that the citizens of B.C. may have something to celebrate as a result of the message they sent to their government.

". . . he's honoring some sort of election bet . . ."

RICHARD GWYN

Trudeau: the magic is gone

TORONTO — Probably the most effective piece of political propaganda of this century was the First World War recruiting poster of Lord Kitchener of Khartoum, eyes glaring, moustache bristling, telling the county plough boys and the London barrow boys, "Your Country Needs You".

Wednesday night, before a huge crowd of 20,000 in Maple Leaf Gardens, and against the backdrop of the largest maple leaf flag in the country (20 feet by 40 feet, compared to the eight-by-16-foot standards that fly above Parliament's Peace Tower), Pierre Trudeau delivered the same message, but with one vital word change in it. Trudeau message was: "Your Country Needs Me."

And his message fell flat.

No cheers or applause

For one incredible stretch of close to 10 minutes during his 30-minute speech, Trudeau was interrupted by neither applause nor cheers. To bring the crowd back to life, Trudeau had to interrupt his appeal for a united Canada, and for himself, by a spell of his now familiar "Clark bashing." To wind himself up to a peroration, Trudeau had to use the announcement he'd originally planned to make today in Montreal — that if necessary he would patriate the constitution unilaterally against the wishes of the provinces, provided Canadians supported him in a national referendum.

"He hasn't got the moves any more," a senior and wise reporter remarked to me at the close of Trudeau's speech, with more than a trace of sadness in his voice. Watching Trudeau perform in this hockey arena, it was impossible not to see him as a Bobby Orr or a Gordie Howe trying to make it again in the National Hockey League, who'd hung on too long.

The moves still were there all right. The gigantic flag. The speech delivered without notes. The fawn, corduroy suit that emphasized his perennial youthfulness. The solitary entrance into the packed arena floor, walking between a double line of barricades, two plainclothes RCMP officers walking in front, but well ahead, and a third well behind him. The solitary champion parading before his people.

The crowd was his to command. For three hours they had stomped and clapped and waved banners to the music of rock bands and country bands and the mellow melodies of Sylvia Tyson. All were Liberals, of course. They had packed the hall — a triumph of organization this — and so had transformed a political gamble into a political spectacular.

Yet there was no electricity. No resonance. The moves had become mechanical, instead of magical. At times — "Our hopes for the future are based on reality", "I see a Canada in which government and labor and management will work in harmony" — Trudeau, almost unbelievably so, sounded more like a Chamber of Commerce luncheon speaker than does Joe Clark, even on one of his average days.

There were moments when the old magic glowed. He got in a deft dig at Clark for constantly issuing promises and then recalling them when they proved unpopular. "If Mr. Clark were selling automobiles, he wouldn't have a single one left." He got perhaps his strongest applause, from the party's phalanx of ethnic supporters, when he promised a Bill of Rights "with equality for all regardless of race or color or creed."

Unsure of himself

Yet the beads of sweat on the brow of one of the coolest men in politics, told the story. So did a curious edginess to Trudeau's entry into the arena. Usually, he plunges happily into crowds. This time, flanked by the barricades, he walked in rapidly, brushing hands rather than grasping them.

On the platform and off it, Trudeau seemed unsure of himself, unsure that is of his reception, whether Canadians still believe they need him.

So this was the real sadness to the occasion. Not that Trudeau has lost some of his moves, which after an 11-year grind was bound to happen, but that he's lost touch with his public. And knows it. All the balloons and banners and bands and buses of supporters couldn't put Trudeau and his audience back together again.

His one chance left is to convince Canadians that even if they don't need him, they need Clark even less.

CLAUDE ADAMS

Referendums: usually a yes

WASHINGTON — Canadians worried about the impending Quebec unity referendum won't find much solace in international trends. A recent study published here shows that referendums in democratic nations almost always pass.

Switzerland and Australia, where public votes on important issues are an integral part of the political process, stand out as exceptions. Elsewhere, referendums have a staggering success rate.

Leaving these two nations out, of the 170 referendums placed before citizens in non-communist nations since the late 18th century, nearly 90 per cent were passed.

The questions ranged in significance from important constitutional changes to whether motorists should drive on the right-hand side of the road. Only twice in modern history did the governments which put the questions before the people ignore or bypass the popular decision.

De Gaulle lost one

Rarely did a negative vote disturb the political scene. The lone exception here was Charles de Gaulle, who resigned in 1969 when the French turned down a proposal he authored.

These and other findings are contained in a book entitled *Referendums: A Comparative Study of Practice and Theory*, published by the Washington-based American Enterprise Institute for Public Policy Research.

The book, edited by political scientists David Butler and Austin Ranney, concludes that referendums are becoming more popular with governments, if for no other reason than that they allow leaders to sidestep sensitive issues.

Though the editors don't take a strong stand one way or the other, they seem to lean toward the view that referendums may not be a healthy manifestation.

"Referendums," they say, "disturb politicians — and us — because they tend to force the decision-makers, the voters, to choose between only two alternatives: They must either approve or reject the measure referred . . .

"Referendums by their very nature set up confrontations rather than encourage compromises. They divide the populace into victors and vanquished.

"They force decisions often before the discussion process has had a chance to work itself out fully. Surely this is a great deficiency."

Ranney and Butler admit that the great advantage of referendums is that the decisions they produce have great legitimacy with the public.

Whatever the wisdom of mass decision-making, most democracies have experimented with this process at one time or another.

Indeed, a third of all UN members have gone to the people on at least one occasion for guidance.

Of all the nations with an uninterrupted democratic history, in fact, only the U.S. and the Netherlands have never had a nationwide referendum.

RENE LEVESQUE
. . . need straightforward question

(The U.S. indulges in them extensively on the state level.)

The editors confirm the popular belief, often heard in Quebec, that the wording of the question is a big factor. But deviousness in the wording has rarely been successful.

"People know what is at stake, and a loaded question may cause resentment and actually be counterproductive," they say.

A good example of this last point is de Gaulle's 1969 referendum in which he sought to boost his ebbing political fortunes by diluting the power of the senate and the local assemblies — both bastions of anti-Gaullism.

This intention was disguised in the wording of the question, asking the country to give him the necessary support to "renovate" the state.

Fifty-three per cent of the voters saw through the scheme and rejected the proposal. De Gaulle resigned.

Governments don't always call referendums in good faith. In Sweden in 1955, authorities strongly favored a switch from driving on the left-hand side of the road to driving on the right-hand side.

But it proved to be political dynamite, so the government ordered a referendum. An overwhelming majority of Swedes voted no. However, 12 years later, the government ordered the switch anyway without public approval.

It should be admitted that the coming Quebec referendum on sovereignty-association has no real historical parallel. The closest comparison would be the 1905 vote by Norwegians to dissolve that country's union with Sweden. Norwegian politicians kicked off a wave of nationalist feeling by unilaterally declaring that the Swedish king had ceased to reign and that the 90-year-bond was null and void.

Minorities suffer

The Swedes said they would accept separation on certain conditions, notably that Norwegians voted on it.

The vote was nearly unanimous (368,000 for and 184 against) and within a few months, a second referendum instituted a Norwegian monarchial government.

The editors of the survey outline the key arguments for and against the holding of referendums. On the positive side:

☐ They produce the most reliable expression of public will in controversial matters (i.e. the 1975 vote in Great Britain on participation in the Common Market.)

☐ They make government seem less remote, reduce the power of special interests in decision-making, and are a good antidote to apathy and alienation.

On the negative side:

☐ They can theoretically weaken the power of elected officials.

☐ The public is often not "wise" enough to deal with a complex issue.

☐ A referendum result can be deceptive. (A close vote, for example, does not measure depth of feeling.)

☐ A referendum is a forced decision, rather than a consensus, and it damages the rights of minorities.

letters

Cystic fibrosis

Your newspaper recently reported on a new approach to the treatment of pseudmonas infections in cystic fibrosis.

This approach has been developed by Dr. Bill Costerton, professor, division of cellular and microbial biology, University of Calgary, who has been receiving financial support from the Canadian Cystic Fibrosis Foundation for the past few years. His work deals with the description of the characteristics of various pseudomonas strains which are present in the lungs of patients with cystic fibrosis. He has published extensively on this subject, and has attracted international interest.

Pseudomonas bacteria are adherent to cells lining the respiratory tract and are relatively inaccessible to antibiotics because of their thick mucous coat.

His recent studies deal with the characterization of the mucus and with finding means of inhibiting its production. His discovery of a "blocking agent" in test tube experiments may be of great potential significance. If it can be shown to be effective in animals, and eventually humans, the findings of Dr. Costerton would constitute a major breakthrough in the treatment of cystic fibrosis. Chronic pulmonary infections with pseudomonas constitute a significant problem in cystic fibrosis, and may contribute to the deterioration of pulmonary function with time.

As Dr. Costerton said, it will be a long time before the biochemistry and animal work is completed, and before production and approval of a safe and effective clinical product to prevent the formation of mucus and destroy pseudomonas organisms.

Although the current status of Dr. Costerton's research is good news, it is still at a very early stage and must be treated with caution pending completion and publication of this work.

Dr. Costerton's project is one of 27 currently funded by the Canadian Cystic Fibrosis Foundation. This year we will be spending $1¼ million on clinical and basic research — all aimed at finding a cure or control for this inherited disorder which affects the lungs and digestive system. Approximately one in every 1,800 children born in Canada has cystic fibrosis. — Mrs. Amy M. Downs, Executive Director, Canadian Cystic Fibrosis Foundation.

CRASS awards

I would like to suggest that some kind of trophy or shield be established in recognition of those merchants whose window displays add color, character and a dash of panache to the downtown area of British Columbia's capital city. Such an award might be called the "City Retailers Artistic Storefront Shield" or "CRASS" for short.

My personal choice for this year's winner would be Shopper's Drug Mart at the corner of Douglas Street and Yates Street, for the way they illuminate this major downtown intersection to such stunning effect . . . seeming to cram more posters, special offers, price signs, toilet rolls, deodorant bottles and slogans to the square inch of window than there actually are square inches of window. But, upon reflection, this company has maintained such consistent display standards through the years that nothing short of a perpetual trophy seems appropriate.

A permanent award for Shopper's Drug Mart would leave the 1979 Annual Trophy clearly in the hands of another window display from Douglas Street and Yates Street — the Metropolitan Store, whose recent bold and imaginative use of brown paper sheeting to shroud the entire store front is reminiscent of wartime blackouts and temporary mortuaries — a most evocative effort and a masterpiece in its simplicity.

Come on Victorians, this is election year — why not cast your vote for winner of the CRASS window display award for 1979? — John Bryant, 1221-440 Simcoe Street.

Let Rene order

Do we really want as prime minister, a man who is not intimidated by wine waiters?

It may seem like a strange question, but it arises from a column written by Anthony Westell (of the Toronto *Star*) who seems to answer: "Yes." The man (we presume) who is not intimidated by wine waiters has been our prime minister since 1968. We remember that his campaign message then was One Canada, when no one else had any doubt of the fact. However, with the help of bannister railings, roses, columnists, Caesar haircuts and Canadian sheep, he became overseer of two unhappy Canadas.

You say, Mr. Westell, that Mr. Clark has never served in a government, or worked in a business — that he has no profession.

At 33 (Mr. Clark's age at the time of the ominous wine waiter encounter), what was The One up to? Maybe he was a lawyer (thousands are you know) — no one ever tells us whether his grades were As, Bs or Cs — anyway it matters little since, not having ever practised the craft, he helped nor hindered no one. A political philospher you say — what do you do with one of those in a government or a business?

A great intellect? What has happened in Canada in the past 11 years to cause us to believe that the prime minister is so blessed? Why should we hope for better in the next four or five years? At 59, mental growth seldom speeds up.

At 39, Mr. Clark is (as you say) honest and decent and the holder of a useful political science master's degree. He enjoys the rewards of an enriching family life and is more graceful and attractive than Abraham Lincoln. One is encouraged to believe that we will have an honorable, co-operative effective prime minister.

About what Rene Levesque would do to Joe Clark — they could sit at table together and end the estrangement. Rene could order the wine! — K. Chatterton, 2180 Beach Drive, Victoria.

Campaign hoopla that insults our intelligence

By ALLAN FOTHERINGHAM

TORONTO — The more this campaign goes on, the more frustrated the poor voter must be.

It isn't enough that the Canadian electorate is faced with a choice between a prime minister it has grown tired of and a challenger who clearly causes widespread nervousness.

Given all that, the irritated voter who doesn't think much of either alternative is continually assaulted with insults to his intelligence and common sense.

The extravaganza in Maple Leaf Gardens Wednesday night, something out of hokum crossed with blarney, was the latest example of political contempt for a voting public that has progressed several light-years beyond the bread and circus era of election entertainment passing as enlightenment.

Is there anyone left in the land who really thinks packing a hockey rink with 15,000 warm bodies — composed of youthful rock fans and committed Liberal workers — actually changes anyone's vote?

Is there any jaded voter, viewing the orchestrated hokum on TV, who does not realize in May, 1979, that it was all staged so the voter would be impressed, dazzled, converted and evangelized by the miraculous enthusiasm transmitted via the tube?

It's a measure, surely, of the bankrupt ideas of a regime in power 11 years that it attempts to take us back to the thump-and-scream period of William Jennings Bryan, John Diefenbaker, and an earlier, younger Pierre Trudeau, who at least on those occasions a decade ago could simulate the enthusiasm necessary to make the media events plausible.

Wednesday night, in the sweltering old hockey rink built by a Connie Smythe who decreed that if you can't beat 'em in the alley you can't beat 'em on the ice, the Liberals tried a pitch as tired and outdated as the discredited Smythe creed.

First of all, we fill the upper reaches with free tickets for the bubble-gummers eager to have their hearing impaired by a belter, Lisa Del Bello, by a rocking Sylvia Tyson, by the Good Brothers, by the Downchild Band. Then, every Liberal constituency in the Toronto Metro area is given a quota of seats to fill, and half the chartered buses in southern Ontario roll in with loyal campaign workers who are, essentially, rent-free backdrop for the TV cameras that are supposed to be fooled by the nonsense.

It is a hall hired as a giant TV set: chartered noise to fill the tape recorders and background enthusiasm for the same speech the PM has been giving for weeks.

The insult to the intellect of the electorate does not stop with the Liberals. Joe Clark, a man who every day moves closer to the prime minister's chair, persists in volunteering nonsense that defies logical analysis.

Trudeau and friends in Maple Leaf Gardens . . . 'hokum crossed with blarney'

The country, divided by language and culture, has made painful but gradual progress with Trudeau's bilingual legislation. Why then would Clark, who already has the red-neck vote, promise to tinker with it over the harmless issue of bilingual labels on food-stuffs? As even the stoutly anglophone Montreal *Gazette* pointed out in some fury, has it ever occurred to Clark the millions of unilingual Quebecers who had to put up for generations with their goods labelled in English?

Why would Clark, so close to victory, stoop to such transparent vote buying as promising the Yukon, with 21,000 residents, provincial status? Does anyone take that seriously? Why would Clark, who surely has all the anti-Quebec votes extent, venture into such foggy ground as declaring that Quebec has no right to vote itself out of Canada and then pretend that it wouldn't take arms to enforce such a stand?

The Americans, a century ago, took the same stand and, by force of arms, held their union together. Why Clark would toy with one principle and then pretend that it doesn't require the second is so baffling as to make a voter cry out in frustration.

The irrationality of this campaign covers both sides. Trudeau, musing aloud as if contemplating angels on a pinhead, toys with the idea of how he might keep power even if defeated. Clark talks about saving the nation's debt by going further into debt.

Trudeau, appearing to grow increasingly desperate as the mood for a change drifts in Clark's direction, took the sting out of his big Montreal speech planned for Thursday by giving away the thrust Wednesday night: he will try just once more with the premiers before bringing the constitution home from London on his own and going to the people for approval.

It was almost a throwaway line in a sweating temple of amplified speakers and rented celebrities. In a final fade-away for the cameras, he was surrounded by mascared singers and kung fu warriors. It was a pageant more suitable to an operetta than an election.

So old-fashioned. So futile.

FP News Services

The British have a shorter, better way

By NORMAN WEBSTER
The Globe and Mail

LONDON—Just when you despair of the British, they go and do something rather important rather well — such as an election. The exercise which wound up last Thursday in the polling-booths was a model of good sense and fair procecure.

Not everyone here agrees with me. There have been complaints that the campaign was too long, too boring, manipulated for television, divorced from the real issues and so on. Maybe so; but for someone accustomed to North American elections, it was refreshing.

It certainly wasn't too long for a Canadian accustomed to eight-week marathons of political exhaustion. There were five weeks between the day the government fell and polling day here. But actual campaigning lasted only 3½ weeks. Margaret Thatcher spent just over a fortnight on the road.

Nevertheless, the issues got a good workout. Party manifestos set out programs in some detail, and the leaders were available regularly for questioning at press conferences in London. The British just wouldn't stand for something like the sequestration of Joe Clark, or Pierre Trudeau's cynical promise-a-day (but no questions, please) campaign of 1974.

There was a refreshing absence of the personal nastiness that seems central to so many U.S. campaigns. This may have been due to Labor's worry about a backlash by women voters against putdowns of Mrs. Thatcher, but whatever the reason, the politicians generally tried to carve up their opponents' policies rather than their reputations.

It was nice, too, to notice the absence of big spending. The voters got the message without a lot of expensive razzmatazz, although there was some notable humor.

My favorite was the Tory commercial showing a youth trying to find the queue for a film. He keeps bumping into queues, but they turn out to be for unemployment benefits, medical operations, council houses or emigration. Finally he finds the lineup he has been looking for, turns to his girlfriend in disgust and says, "I know what I don't want to see — the Labor party in power."

"The Labor party in power?" she says brightly. "Wasn't that the Marx Brothers?"

Television, of course, played a major role in this campaign, and generally a responsible one. Naturally the politicians did their best to provide pictures that would get on the evening news — Mrs. Thatcher lifting a calf right off its feet in a bear-hug. James Callaghan cutting the birthday cake of a toothsome young thing — but over-all, they did not succeed in manipulating the medium.

There were no face-to-face debates because Mrs. Thatcher refused to join in, but there were interviews with the major party leaders, and some tough sessions when they had to answer questions put by voters around the country.

Liberal leader David Steel grumbled that the Conservatives were being marketed like cat food — "disgusting stuff" — and the Guardian complained that this had been "Britain's most packaged and PR-dominated election." Believe me, chaps, it was kids stuff compared to what the Queen's Park Tories lay on.

The only really disagreeable feature of the the campaign was something I wrote about earlier — namely, the propaganda war waged by partisan tabloid newspapers.

(New item: "A return to real freedom from Labor's downward path to Marxism was offered last night by Mrs. Margaret Thatcher." From a *Daily Express* front page.)

Two can play this game, of course, and the Labor-supported *Daily Mirror* jumped in on the other side, but over-all the circulation of flagrant Tory tabloids — 8,280,000 — swamped the *Mirror*'s 3,640,000.

Its inherent nastiness apart, this kind of journalism provokes an intemperate response. Prominent Labor spokesmen have called in the past for licencing of newspapers by a state body which would monitor their content to ensure it met "standards of responsibility and accountability."

The threat behind those silken words is clear and frightening. But campaigns such as the one just past can only strengthen demands to curb freedom of the press.

It's a plot

TORONTO STAR

You could have fooled us, but here it is direct from the Soviet Union: The environmentalist campaign against nuclear power is really a plot of the oil companies.

According to Anatoly Aleksandrov, president of the Soviet Academy of Sciences, the "fuel monopolies" are afraid of losing their oil profits. The recent nuclear accident at Harrisburg had some "minor unpleasant consequences," he admits. But the Soviet Scientist claims these were depicted by the press "in an extremely exaggerated manner" at the behest of oil companies who want to prevent a switch to nuclear power.

We've accused the oil industry of many things in our day. But we hadn't realized that the oil industry was the power behind the throne at Energy Probe. We suspect the oil industry didn't know that either. But now that we do . . .

The old insides story

russell baker

NEW YORK — In Middleton, Conn., Wesleyan University scientists have unwrapped a mummy to extract four cigar-shaped objects which X-rays had located in the abdominal cavity. The deceased is thought to be from 2,500 to 3,000 years old and to have died as a teenager.

The papers say he has been at Wesleyan for about 100 years but still hasn't earned a degree. The usual troubles with the physics requirement, no doubt. Last year in the course of a medical check-up the four strange objects — "resembling cigars," according to The New York *Times* — were located by X-ray in his digestive tract..

★

What are these mysterious objects? To answer the question, archeologists intend to unravel them and may already have done so by this time; which would be a pity since it is so much more entertaining to speculate about this sort of mystery than to have its solution.

It is possible, for instance, that the cigar-shaped objects may be nothing more interesting than cigars. This would disappoint archeologists who would prefer them to be scrolls containing writings about ancient Egyptian beliefs about death.

Why they should prefer more information on this subject is a mystery in itself. Ancient Egyptian beliefs about death are already better understood, even by millions of laymen, than modern Egyptian beliefs about the Palestinian problem.

★

The discovery that mummies place a curse on anybody who violates their tombs was made 40 years ago by students of Boris Karloff. Having it reaffirmed now would not be half so interesting as discovering that Egyptian embalmers smoked Havana cigars while they worked and were sometimes careless about disposing of them.

Another possibility is that the objects may be towels thoughtlessly left in the abdomen while the young man was having his appendix removed. Surgery was not unknown in ancient Egypt, but malpractice lawyers were.

Another theory rests on the fact that we are dealing with a teenage mummy. If afflicted with the historic adolescent appetite for junk food, he may well have gorged himself to death on Babylonian fried camel humps, which the embalmers would have been understandably squeamish about touching while doing their work.

This theory received little credence in the scientific community, however, partly because it is almost impossible to fry camel humps in cigar configurations and partly because even the most astonishing junk foods can be fully digested after 200 years in the abdominal cavity.

★

The more provocative speculation suggests that the mysterious objects may not be 2,500 years old, but of more recent vintage. One scientist suspects they may be the famous 18½-minute Nixon tape. Gen. Alexander Haig, the chief Nixon White House aide at the time of the disappearance, blamed it on "a sinister force."

A 2,500-year-old mummy would qualify under General Haig's definition, although why it chose to go to the White House and ingest 18½ minutes of recording tape is a question not easily answered.

Students who have eaten university food say that 18½ minutes of recording tape would taste like a feast to anyone who had been restricted to the campus cafeteria for 100 years, but there is no evidence that this particular mummy had ever dined at Wesleyan, or any place else for that matter, at least since his putatively final meal of Babylonian camel humps.

There are far more reasonable explanations of what the objects might be. Fanciers of assassination conspiracy theories will watch closely to make sure the CIA or the FBI does not squirrel out the secret omnibus assassination plan in dead of night and replace it with something as misleading as cigars or scrolls explaining Egyptian beliefs about death.

★

Some speculate that since the mummy has been at Wesleyan for about 100 years, it may even contain the secret plans for the assassination of Abraham Lincoln and the "framing" of John Wilkes Booth, that this was cannily tucked away in the mummy's innards by the Lincoln assassination conspirators to prevent investigators from discovering their links with the CIA.

The difficulty with this theory is that the CIA did not exist at the time of the Lincoln assassination, at least openly. No one can be sure, of course, that it was not already operating secretly, perhaps as an arm of the Treasury Department, which did exist.

My own theory is less exciting. My guess is that the "scrolls" will prove to be nothing more exciting than the "crib" for the final Latin examination given at Wesleyan in the year 1879.

★

If I am correct, a Wesleyan student gave a translation of *Olim Et Haec Meminisse Iuvabit* so flawless that the college Latin Department ordered a full-scale investigation. Where was a student to hide the deadly evidence?

The word "deadly" must have triggered his inspiration. What had just arrived at Wesleyan that was dead? Of course. With the ingenuity natural to students, the rest must have been easy.

New York Times

SHRUB CLEARANCE SALE!
40% OFF ALL CONIFEROUS EVERGREENS!
VICTORIA GARDEN CENTRE

MARIGOLDS per pack 45¢

★ FUCHSIA SWINGTIME 40¢
★ FUCHSIA MANY VARIETIES .... 60¢ ea.
★ HERBS Perennial .... 49¢ ea.
★ DIANTHUS .... 69¢ ea.

VEGETABLE BEDDING PLANTS TO BED NOW
Cabbage, Lettuce, Tomato, Onion, Kale, Peppers, Leeks, Sprouts, Egg Plants, Broccoli, Cauliflowers, Chard, Flowering Kale and Cabbage 45¢

★ COLORADO SPRUCE 1 Gal. Reg. 2.65 .... SALE 1.17
★ AUSTRIAN PINE 1 Gal. Reg. 2.65 .... SALE 1.17
★ CEDRUS DEODORUS Less 40% 5' Size, Reg. 25.00 ..... 15.00
★ CEDRUS DEODORUS 2 Gal. Reg. 6.75 ..... 4.05
★ GOLD FLETCHER CYPRESS 2 Gal. Reg. 4.75 ..... 1.99
★ GIANT SEQUOIA Reg. 9.95 ..... 5.97
★ DAWN REDWOOD Reg. 9.95 ..... 5.97
★ SNOWBALL BUSHES 2 Gal. Reg. 6.95 .....SALE 4.17

★ HOSTILE LILY (Ideal for that shady location) Reg. 2.75 ..... NOW 1.38
★ RHODODENDRONS 40% OFF 2-Gal. Size. Reg. 7.75 ..... NOW 4.65
★ LEYLANDI CYPRESS 40% OFF. Reg. 1.95 ..... 1.17
★ COULTER PINE 50% OFF 4'. Reg. 6.95 ..... 3.48
★ THUJA PYRAMIDALIS BEAUTIFUL FIELD GROWN. Reg. 6.95. SALE PRICE 4.17
★ MONKEY PUZZLE TREES 2 Gal. Reg. 14.75 .....SALE 8.85
★ YEW TREES 2 Gal. Reg. 6.75 .....SALE 4.05

✓ THOUSANDS & THOUSANDS OF SPECIALS WHILE THEY LAST

✓ TANGLEFOOT 1-lb. Jar and Spray Cans Reg. 3.49 ..... SALE 1.99 (Below Wholesale)
Stock up now for the WINTER MOTH that's defoliating your trees now!

COTONEASTER PAMMERIA ea. .. 40¢
TUBEROUS BEGONIAS ea. ... 60¢
ENGLISH IVY ea. ..... 40¢
CHRYSANTHEMUMS Reg. 1.25. NOW, ea. ..... 60¢

✓ Babies' Breath Plants
✓ Clematis
✓ Patio Tomatoes
✓ Sycamore Trees 5-6' (for a beautiful fall color) Reg. 10.95. NOW 6.57

For the best in quality by far, shop at
Cordova Bay's Local Garden Centre
VICTORIA GARDEN CENTRE
OPEN DAILY 10 a.m.-5 p.m. Weekends 9-7
Specials May Be Limited per Customer
5325 CORDOVA BAY ROAD (Just North of Fable Cottage)
5-12

TOO OLD and cramped to keep pace with the electronic age, the Canadian Imperial Bank of Commerce building at Douglas and Bay was being vacated today. Business is transferring to the bank's Quadra and Hillside branch. Fate of the old structure, erected in 1910 as the North Victoria branch of the commerce, isn't known by bank employees but city is looking into feasibility of moving it and preserving it as a heritage building. Employees Linda King, June Williams, Lynn Ploss, Heather Mitton, Connie Christenson and Chris Green pose (below) for a farewell picture. (Bill Halkett photo)

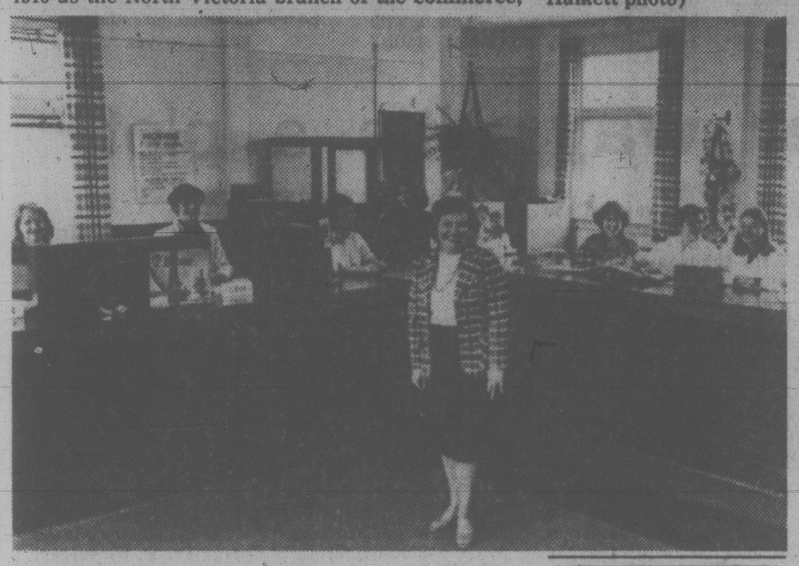

Health Care Warning

VANCOUVER (CP) — The quality of health care in British Columbia will drop if doctors are not paid enough, Alex Mandeville, newly-elected president of the B.C. Medical Association, said Thursday.

Mandeville said he expects the province's 4,500 doctors to reject a tentative contract with the provincial government giving them a 17.4-per-cent fee increase over a two-year period.

Mandeville, who takes over as BCMA president next year, said that a 10.2-per-cent increase annually could maintain doctors' incomes at the present rate of inflation.

He said that if doctors are not paid enough they will have to take on more patients and this would mean that care would suffer.

The association's board of directors has recommended that doctors accept the new fee schedule.

Mandeville said that already doctors have been maintaining their incomes by inceasing volume, and there has to be a point where they can no longer increase their case loads without downgrading medical care.

Victoria Firemen Vote Acceptance

Victoria firemen have voted to accept a one-year agreement with the city.

Union president Rich Brideson said the firefighters voted on the agreement Wednesday night but didn't want to release the results until after the provincial election.

The agreement is tied to one yet to be reached by firemen in Vancouver as the Victoria firemen's wages will remain $2 below their mainland counterparts. An interim five-per-cent increase, retroactive to Jan. 1, takes effect until there is a settlement in Vancouver.

The firemen had been seeking a two-year contract with a two-per-cent increase in each year plus a cost of-living allowance clause which would give them a percentage increase equal to the rise in the cost of living.

But Brideson said the firemen agreed to scrap the COLA clause if they got a one-year agreement expiring Dec. 31.

Brideson said the firemen were particularly happy not to have to go through the expensive arbitration process.

The firefighters have gone to arbitration about 28 times in the last 30 years, he said.

Settlement this time was reached with the aid of mediator Clark Gilmour.

McCALLUM MOTORS LTD.

NOW IN STOCK
The Fabulous
262 C
"A landmark Automobile"

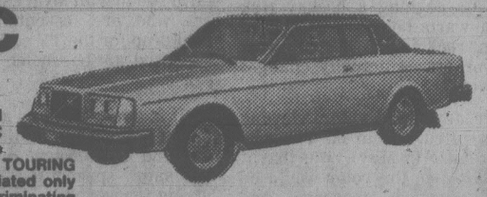

Put yourself behind the wheel of the 262C and you enter the world of true GRAND TOURING cars, a world appreciated only by demanding, discriminating drivers!

VOLVO FOR

Millionaire Plays $200,000 Game

VANCOUVER (UPC) — A Vancouver millionaire landowner was so tired of trying to book a racquetball court at the downtown YMCA, he gave them $200,000 to build two new courts — as long as one of them is reserved for him every day at 4 p.m.

"It seemed like a pretty fair deal to me," said Nelson Skalbania, 40. "They needed the courts and I wanted to be sure I could use one whenever I'm in town."

YMCA spokesman Chuck Wright said, "Obviously we're delighted with his gift."

Island Saw Co.
617 Chatham Street 385-5500

NICK'S
FOR MEN
HAIRSTYLING
(Formerly Styling Chair)
1945 FORT ST.
Fort and Foul Bay Shopping Centre
SALON FOR MEN WHO CARE ABOUT THEIR APPEARANCE
Specializing in CONVENTIONAL AND MODERN HAIRCUTS, COMPLETE STYLES, PERMS, ETC.

NICK
Creative Barber Stylist with European and Canadian Experience.
PHONE:
595-2621

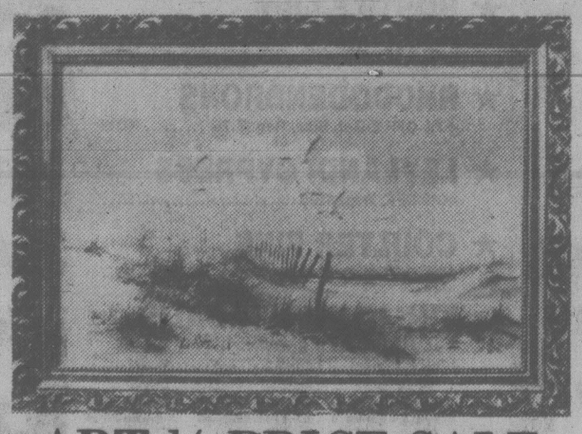

ART ½ PRICE SALE
- SATURDAY, MAY 12 11 a.m.-5:30 p.m.
- SUNDAY, MAY 13 1-5:30 p.m.

BUY ONE OIL PAINTING . . . GET 2nd ONE
(Same Price & Size)
FOR ½ PRICE

8x10" size Now Only .. $2-$12
16x20" size Now Only $25
20x24" size Now Only $35
24x36" size Now Only $49
24x48" size Now Only $59

Famous European Gilded Frames at Wholesale Prices.
★ RED LION MOTOR INN ★
3366 Douglas Street, Victoria
ZAN ART GALLERY
"Mark of Excellence and Quality"
CHARGEX VISA master charge

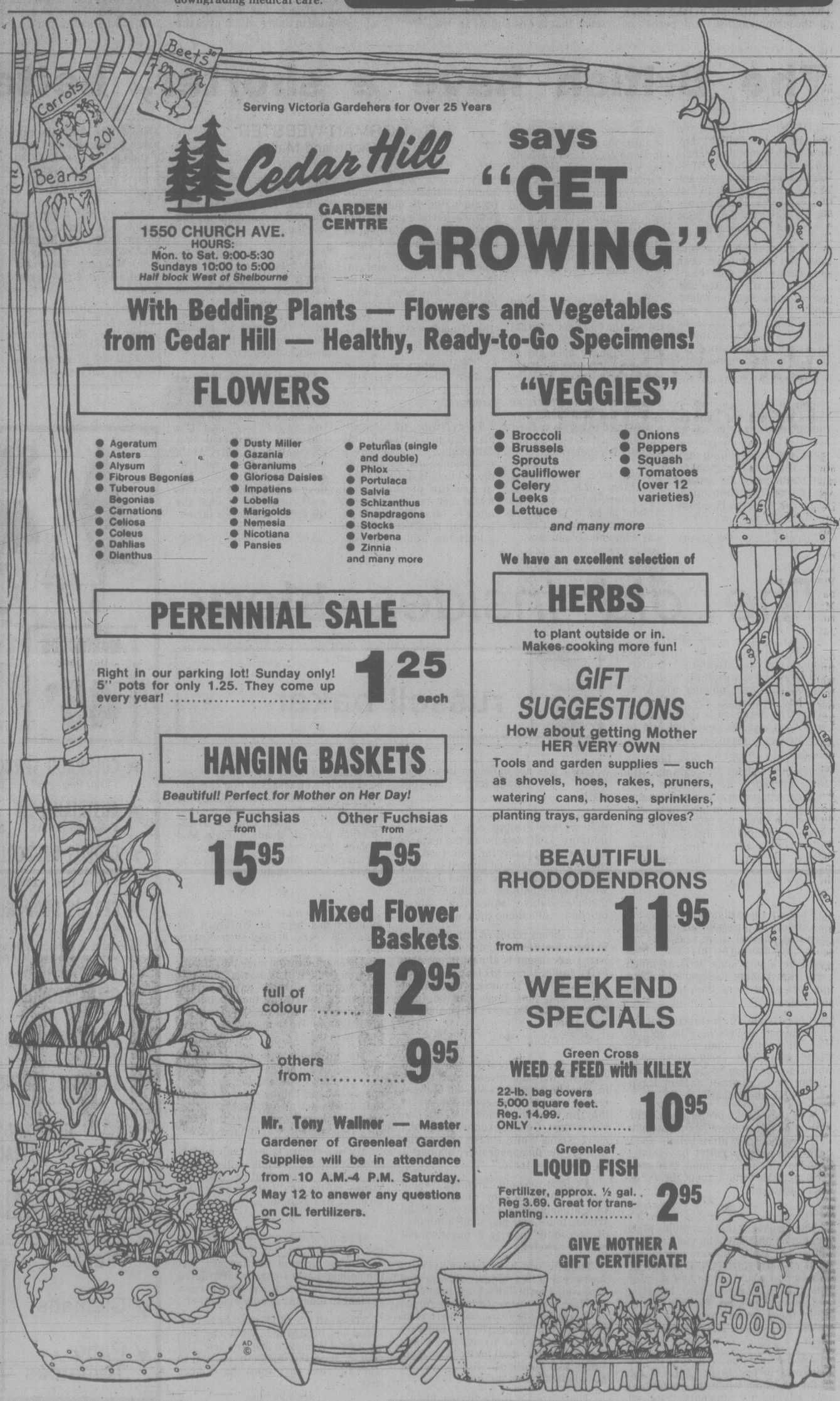

Serving Victoria Gardeners for Over 25 Years

Cedar Hill GARDEN CENTRE says "GET GROWING"

1550 CHURCH AVE.
HOURS:
Mon. to Sat. 9:00-5:30
Sundays 10:00 to 5:00
Half block West of Shelbourne

With Bedding Plants — Flowers and Vegetables from Cedar Hill — Healthy, Ready-to-Go Specimens!

FLOWERS
- Ageratum
- Asters
- Alysum
- Fibrous Begonias
- Tuberous Begonias
- Carnations
- Celiosa
- Coleus
- Dahlias
- Dianthus
- Dusty Miller
- Gazania
- Geraniums
- Gloriosa Daisies
- Impatiens
- Lobelia
- Marigolds
- Nemesia
- Nicotiana
- Pansies
- Petunias (single and double)
- Phlox
- Portulaca
- Salvia
- Schizanthus
- Snapdragons
- Stocks
- Verbena
- Zinnia

and many more

"VEGGIES"
- Broccoli
- Brussels Sprouts
- Cauliflower
- Celery
- Leeks
- Lettuce
- Onions
- Peppers
- Squash
- Tomatoes (over 12 varieties)

and many more

PERENNIAL SALE
Right in our parking lot! Sunday only! 5" pots for only 1.25. They come up every year! ..... 1.25 each

We have an excellent selection of
HERBS
to plant outside or in. Makes cooking more fun!

HANGING BASKETS
Beautiful! Perfect for Mother on Her Day!
Large Fuchsias from 15.95
Other Fuchsias from 5.95
Mixed Flower Baskets full of colour 12.95
others from 9.95

Mr. Tony Wallner — Master Gardener of Greenleaf Garden Supplies will be in attendance from 10 A.M.-4 P.M. Saturday. May 12 to answer any questions on CIL fertilizers.

GIFT SUGGESTIONS
How about getting Mother HER VERY OWN
Tools and garden supplies — such as shovels, hoes, rakes, pruners, watering cans, hoses, sprinklers, planting trays, gardening gloves?

BEAUTIFUL RHODODENDRONS from 11.95

WEEKEND SPECIALS
Green Cross
WEED & FEED with KILLEX
22-lb. bag covers 5,000 square feet. Reg. 14.99. ONLY 10.95
Greenleaf
LIQUID FISH
Fertilizer, approx. ½ gal. Reg 3.69. Great for transplanting 2.95

GIVE MOTHER A GIFT CERTIFICATE!

Horror Stories by Amin Survivor

KAMPALA (AP) — One of the survivors of a death prison operated by deposed Ugandan distator Idi Amin said Thursday he existed three months on two meals a week and little water in a room so small that prisoners had to take turns lying down to sleep.

Rev. George Lukwiya, an Anglican priest from Kampala, said that during one period 34 prisoners died in a three-by-four-metre room crammed with 60 persons and that their decaying bodies were left inside for one week.

Lukwiya described conditions in the hated State Research Bureau, Amin's murder and spy agency, in an interview. He said he was released on April 5.

There was no independent confirmation of his story.

Lukwiya said he lost feeling in his legs during his imprisonment and has not regained it, although he can walk. He said he lost 50 pounds but that having an original 200-pound bulk to draw from enabled him to survive.

Lukwiya said he was seized by two armed and uniformed men in Kampala Jan. 11, taken to the research bureau, stripped to his underwear and put in a top-floor cell. He said he still does not know why he was arrested.

"Some were sitting while others slept," he said. "When you got tired, you asked someone sleeping to sit up so you could sleep.

"They were supposed to give you two meals a week. But sometimes we didn't get our food. The guards would come in drunk and laugh and say to us, 'even the money they gave me for your food, I drank it up.'

"There was water in the building but sometimes you wouldn't get any for a week. I went 16 days without food.

"People died all the time from starvation and thirst. In the morning you would wake up to find people dead.

"We piled them in a corner and tried to cover them but the smell was horrible.

"The sergeant major noticed the smell and made arrangements for the prisoners to take out the bodies. We were not allowed to carry the bodies, but had to drag them by their feet from the top floor to the ground.

"The flesh and hair would remain on the floor. The flies were everywhere. The flesh would remain on our hands. We could not wipe it off because there was no water, and we had to eat with our hands like that.

"In the middle of the night they would call the prisoners to come and 'pack up your things.' They meant to carry out the dead bodies.

"The women were very badly treated. They were in a separate cell, but the guards would leave the door open so that a guard who wanted to sleep with a woman could take the one he liked. We had a woman there who would have 20 men in a night and in the morning she would be unconscious.

"There were four or five women guards, Libyans, who would kill the women prisoners by cutting their throats.

Chief Fingers Amin

LONDON (Reuter) — Uganda's former police chief has surrendered to liberation forces and accused Idi Amin of murdering the Anglican archbishop of Uganda and two cabinet ministers, Kampala radio said Thursday night.

The broadcast said that Kassim Obura, who was police commissioner in the overthrown Amin regime, made the charge while talking to correspondents at Makindye military barracks in Kampala.

Archbishop Janani Luwum, Interior Minister Arphaked Oboth-Ofumbi and Land Minister Erenayo Wilson Oryema were arrested in February 1977 and accused of being involved in a plot to overthrow Amin.

Shortly afterwards the government announced that the three men had been killed in a road accident while in custody. The official radio said they were trying to overpower an officer in a bid to escape.

Dealer Charged With Wine Fraud

DIJON, France (CP) — An examining magistrate today charged a wine dealer with fraud for allegedly exporting ordinary wine under prestigious burgundy labels to the United States.

Judge Jean Francois Perrin notified the defendant, Bernard Noel Grivelet, a dealer from the famed Chambolle Musigny area, of the charge but did not order his arrest. Grivelet is to be questioned in the presence of his lawyers later this month.

A spokesman for the fraud squad said Grivelet is accused of sending 15,000 bottles of ordinary table wine across the Atlantic labelled as vintage burgundy.

The bottles sold for around $22 each, and Grivelet is alleged to have made an illicit profit of more than $200,000.

SAEC

REAL ESTATE AND FINANCIAL CORPORATION
#107B — 1001 Cloverdale Avenue
Victoria, British Columbia, Canada V8X 4E1

I am looking for a mortgage investor to invest $395,000 in a first mortgage on a 20-unit apartment block which has just been completed. I have an appraisal in hand of $748,000 and a conventional mortgage long range committment of $474,000. The funds will be necessary for 3 months with interest at 18% compounded monthly guaranteed for 3 months. Financial statements are available. For full particulars call Wayne Strandlund at SAEC 382-9255 (24 hrs.)

5-11

'Food Fanatics' Starve 2 Children

NEW YORK (UPI) — A middle-aged couple authorities called "health food fanatics" has been charged with starving their two infant sons to death.

Edward and Suzette Halper were indicted on charges of manslaughter and criminally negligent homicide Thursday following an investigation into the death of 15-month-old Darwin Halper on March 18, 1979, and 4-month-old Arthur Halper on Sept. 20, 1976.

A spokesman for Queens District Attorney John Santucci said the couple gave the children very little food and when they did "fed them a diet of organically grown fruit, vegetables and plants, including a type of Irish seaweed that looked like rubber cement when its boiled."

"They were a pair of health food fanatics," he said.

At the couple's arraignment Santucci said one of the babies was so emaciated when he died "that he looked like an Auschwitz victim ... nothing but some skin covering a bundle of bones."

State Supreme Court Judge William Brennan set bail at $25,000 each.

Several times during the hearing, the judge criticized defence attorney Clement Segal for saying his clients "committed no crime." Brennan intimated that the parents were too busy at their jobs to have cared for their sons.

The Medical Examiner's Office, which previously certified the cause of death in both instances as malnutrition, said Darwin weighed slightly over 7 pounds when he died, about the weight of a newborn baby. An autopsy disclosed he had not been fed during the last two days of his life.

Mrs. Halper appeared extremely agitated as the charges were read.

When the judge was told that the 37-year-old legal secretary started a second job at night just before Darwin died, she clutched attorney Segal's arm for support.

"Maybe working a second job was part of the problem," Judge Brennan told the defence counsel. Segal insisted the babies "were never left alone and (were) well taken care of."

He added that Halper, 42, a floorman for a fur company for 20 years, had been a good provider and a good father.

When the Halpers' first son, Arthur, died in 1976, he weighed 4 pounds, 11 ounces. His death was first regarded as natural until suspicions were raised in the similarity to Darwin's death.

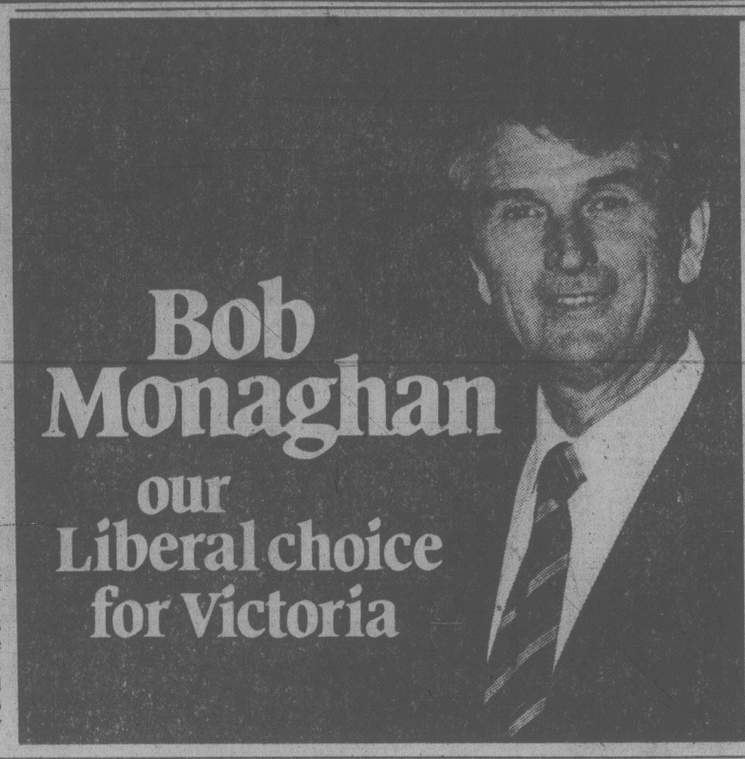

"Joe Clark has not demonstrated the capability to run the country. The Liberals, under the leadership of Prime Minister Trudeau, have the experience and ability necessary to make the tough decisions the times require — tough decisions to keep Canada together, strong and free."

On May 22, Elect Bob Monaghan to the Liberal team.

The strong, clear voice in Ottawa the Victoria riding deserves.

CAMPAIGN HEADQUARTERS:
1083 FORT STREET TELEPHONE 381-5732
SPONSORED BY THE BOB MONAGHAN CAMPAIGN COMMITTEE

U.K. Inflation Double-Digits

LONDON (AP) — Britain's annual inflation rate moved into double figures in April for the first time since December, 1977, the employment department announced today.

The department said the rise in retail prices on a year-to-year basis stood at 10.1 per cent in April, compared with 9.8 per cent in March, 9.6 per cent in February and 9.3 per cent in January.

The inflation rate was in double digits for the first time since December, 1977, when it was at 12.1 per cent. In January, 1978 the inflation rate had dropped to 9.9 per cent.

The department said the April increase was caused primarily by higher cost of rents and gasoline.

The rising inflation rate poses a major economic problem for the new government of Margaret Thatcher, whose Conservative party won the May 3 general election and ended five years of moderate socialism under the Labor party of James Callaghan.

Labor boasted in the campaign that it had brought the annual inflation rate into single figures from a peak of 26 per cent in the late summer of 1975.

The Labor government relied primarily on wage restraint and price controls to curb inflation. But Mrs. Thatcher, a champion of free enterprise, has promised to allow market forces freer rein. During her campaign she maintained that the best way to curb inflation is unfettered competition in the marketplace.

QUALITY FROM JAPAN

'79 MAZDA GLC HATCHBACK

$4695
SALE PRICE
TILL MAY 31, 1979
LIMITED STOCK

In its April edition, one of North America's largest consumer magazines rated the GLC as one of its preferred cars.

D.L. D02073A

5-28

pacific mazda PEUGEOT
810 Johnson 385-1451

NOW ON SALE

SPECIAL BIRTHDAY

1000 PRIZES OF $1000.00
May 16, 23 and 30, 1979 tickets qualify for May 30, 1979 Bonus Draw

WESTERN EXPRESS

WORLD LEADER

Good taste and outstanding quality...
these are the reasons for Rothmans success throughout the world.

The best tobacco money can buy

Warning: Health and Welfare Canada advises that danger to health increases with amount smoked - avoid inhaling.
Average per cigarette - "Tar" 16 mg. Nic. 0.9 mg.

TORONTO STOCK EXCHANGE TRADING

Distributed by CP

Toronto Stock Exchange—May 11

Quotations in cents unless marked $. z—Odd lot, xd—Ex-dividend, xr—Ex-rights, xw—Ex-warrants. Net change is from previous board-lot closing sale.

Stock	Sales	High	Low	1:40 p.m.	Net Ch'ge
		A and B			
Abitibi	7745	$17¾	17⅜	17¾	+ ⅛
Action Trd	1100	79	79	79	
Adanac M	85762	210	195	204	+19
Advocate	1000	205	205	205	—20
Afton Min	1100	$16¾	16⅝	16⅝	+ ⅜
Agnico E	5100	$7⅞	7¾	7¾	— ⅛
Agra Ind A	3260	$6⅞	6⅞	6⅞	— ⅛
Albany	1000	58	58	58	+ 1
Alt Energy	1625	$24½	24¼	24½	+ ½
Alta Gas A	21535	$20¼	20	20⅛	
Alta G D p	z7	$209	209	209	
Alta G F	400	$27½	27½	27½	— ¼
Alta G 9.76	100	$27½	27½	27½	
Alta G 7.60	400	$25⅜	25⅜	25⅜	
Alta G 6¾	7890	$28⅜	28¼	28¼	— ⅛
Alcan	15211	$40	39¾	40	+ ¼
Algoma St	1076	$30	29¾	29¾	— ⅛
Allarco Dv	800	$41½	41½	41½	
Am Bonza	2035	$17¾	17½	17⅝	
Am Larder	2400	36	35	36	+ 2
Am Eagle	200	262	262	262	— 1
Am Leduc	3000	28	26½	28	+ 1
Andres W A	250	$15¼	15¼	15¼	+ ¼
Andres W B	200	$15¼	15¼	15¼	+ ¼
Ang CT 4½	z50	$28	28	28	
Ang D Gld	1000	135	135	135	
Aquitaine	3100	$30½	29⅞	30½	+ ⅛
Argosy	9000	31	29	31	+ 4
Argus B pr	100	$36	36	36	
Argus C pr	100	$15⅜	15⅜	15⅜	+ ⅛
Asamera	2900	$16⅞	16⅝	16¾	+ ¼
Asbestos	331	$45	44¼	45	+ ½
Asoc Porc	1000	122	122	122	— 3
Atco A	3100	$22⅜	22⅛	22¼	
Atlas Yk	8800	80	70	80	+10
Ato Hard A	650	$12¾	12¾	12¾	+ ¼
BC Sugar A	300	$33	32½	33	+ ½
BP Can	1590	$23	22½	23	+ ¾
Banister C	1000	$11	11	11	+ ⅛
Bank BC	338	$35¼	35	35¼	+ ¼
Bank Mtl	20430	$22⅞	22¾	22¾	+ ⅛
Bank N S	5120	$22⅜	22¼	22¼	+ ⅛
Bankeno	550	256	256	256	— 2
B Cdn Nat	423	$16	16	16	
Barry Expl	10100	130	128	130	+ 5
Becker B p	200	$7½	7½	7½	
Bell Canad	38631	$22¼	22	22¼	+ ⅛
Bell A pr	z12	$65	65	65	
Bell 2.28	100	$33½	33½	33½	+ ⅛
Bell 1.80	100	$23⅞	23⅞	23⅞	
Bell 1.96	735	$27⅞	27¾	27⅞	+ ⅛
Beth Cop A	600	$18	18	18	+ ¼
Bonza O	12550	$7	6¾	6¾	
Border C	300	370	370	370	
Bovis Cor	5800	68	66	68	+ 2
Bow Valy	13515	$28	27¼	27¾	+ ½
Bralor Res	800	$12¼	12¼	12¼	
Bramalea	300	$18	17¾	17¾	— ¼
Brascan A	19255	$22¾	22½	22⅝	— ⅛
Brscn 8½	100	$27½	27½	27½	
Brenda M	16400	$17¼	16⅞	16⅞	+ ½
Bright A	100	$18⅞	18⅞	18⅞	
Brinco	7955	$8	7½	7⅞	+ ⅛
BCFP	2725	$21	21	21	
BC Phone	4815	$17⅞	17¾	17⅞	+ ⅛
BCPh 4¾ p	225	$61½	61½	61½	
BCPh 1956	z20	$61	61	61	
BCP 7.04 p	100	$24	24	24	
Brunswk	900	$6⅝	6⅝	6⅝	
Budd A w	1500	55	50	55	+ 5
		C			
CC Yachts	2700	330	325	330	+ 5
CAE A	450	$27¾	27¾	27¾	+ ½
Cad Frv	12813	$15⅞	15⅜	15½	+ ¼
Cad Frv A	z50	$10¼	10¼	10¼	
Cal Pow A	1787	$44	43¾	44	+ ¼
Cal P 7½ p	20	$101½	101½	101½	
Cal P 10 p	z7	$110	110	110	
Cal P 9.80	20	$109¾	109¾	109¾	
Cal P 2.36	100	$28½	28½	28½	— ½
Calvrt Dte	z50	259	259	259	
Calvert	1000	56	56	56	
Cam Mine	2000	26½	26½	26½	+ ½
Camflo	1100	$13½	13⅜	13½	— ⅛
C Chib A	400	$6½	6½	6½	
Camp RL	450	$41½	41½	41½	+ ¼
Can Cem	400	$13⅜	13	13⅜	+ ¼
CDC pr B	246	$112½	112	112	— ¾
Can Malt A	z140	$34⅞	34⅜	34⅜	
C Nor West	1100	$10¼	10¼	10¼	
C Packrs	150	$28¼	28¼	28¼	
Can Perm	2650	$18⅜	18⅜	18⅜	+ ⅛
CPerm 6¾	100	$26½	26½	26½	
C Safway p	z10	985	85	85	
CS Pete	8400	$5¼	5⅛	5⅛	+ ⅛
Can Trust A	z65	$25⅞	25⅞	25⅞	
C Trust 7¼	400	$22	22	22	
C Tung	200	$22¾	22¾	22¾	
C Cable w	2500	158	155	155	+ 1
Cdn Cel	400	$9⅞	9⅞	9⅞	— ⅛
CC Man A	100	$26½	26½	26½	+ ¼
C Curtis	1000	82	82	82	— 3
C Formost	z20	$7⅞	7⅞	7⅞	
CGE	500	$30¼	30	30	
CG Invest	500	$22	22	22	
C Hidrogas	1100	435	430	435	
C Homestd	11250	$15⅜	14¾	15	+ ⅞
Cl Bk Com	9898	$26⅞	26½	26½	— ⅛
C Lencour	2250	14	14	14	
CLI Pete	6500	75	75	75	+ 2
C Manoir	420	$6¾	6¾	6¾	
C Marconi	200	$10½	10⅜	10⅜	— ¼
C Merrill	300	$18¼	18¼	18¼	
CNat R	8300	395	385	385	— 5
C Occidental	1630	$35	35	35	
CP Inve	1777	$28⅜	28¼	28⅜	+ ⅛
CP Ltd	43960	$28⅜	28	28⅜	+ ⅛
C Reserve	600	$12⅜	12⅜	12⅜	
Cdn Sup O	1346	$111	111	111	— 1
Cdn Tire	100	$28	28	28	
Cdn Tire A	1930	$29⅜	29	29	
C Utilties	3800	$19	19	19	
C Util 5 pr	z100	$63	63	63	
C Util 9.24	400	$27⅜	27⅜	27⅜	
CWN G 4 pr	z40	$10½	10½	10½	
Canbra	100	395	395	395	— 5
Canray	3800	179	175	175	
Canron A	1200	$29	28¾	29	+ ½
Cara	1300	$11⅛	11	11	— ⅛
Carl OK	4500	$5⅜	5¼	5⅜	+ ⅛
Carl B p	100	$33⅛	33⅛	33½	— ⅜
Carma A	100	$11½	11½	11½	
Cassiar	2300	$10⅛	10⅛	10⅛	
Casidy A p	z25	$7¼	7¼	7¼	
Celanese	1225	$5¼	5	5⅛	
Celan 175 p	150	$20¼	20¼	20¼	
Cenex	5000	225	225	225	
Ctl Fund A	z95	$5½	5½	5½	
Chncllr	1000	330	330	330	+ 5
Chib Kay	4500	10	10	10	— 2
Chieftan D	100	$37¼	37¼	37¼	+ ⅛
Chromaco	100	240	240	240	—10
Chrysler	300	$10¼	10⅛	10¼	
Coch Will	6200	57	57	57	
Cockfield	1300	480	480	480	
Comb Met	50850	41	38	40	+ 3
Cominco	10140	$36	36	36	— ¼
CC Tr p	200	$11¼	11¼	11¼	+ ⅛
C Holiday I	200	$9¾	9¾	9¾	
Comtech	700	250	250	250	
Coniagas	5500	101	97	97	— 5
Conuco Ltd	5470	$5⅜	5⅛	5⅜	+ ⅛
Con Bath A	2890	$13	12⅞	13	+ ⅛
C Durham	2800	137	135	136	+ 2
C Marben	3000	70	70	70	
C Morisn	1500	162	161	162	
Cons Prof	2523	37	37	37	—1½
C Rambler	2000	210	209	210	+ 5
Con Distrb	2000	$10¾	10½	10¾	
Cons Gas	5770	$21⅜	21¼	21⅜	+ ¼
Con Gas B	285	$75⅜	75⅛	75⅜	
Con Glass	100	$28½	28½	28½	+ ⅜
Control F	600	$5⅜	5⅜	5⅜	
Conwest	200	$5⅞	5⅞	5⅞	+ ¼
Cooper C	100	$7⅞	7⅞	7⅞	+ ¼
Cop Fields	2500	470	465	470	+ 5
Corby vt	210	$26½	26½	26½	+ ½
Coseka R	10995	$7¾	7½	7⅝	— ⅛
Craigmt	11590	$7⅛	6¾	6¾	
Crain R L	400	$12⅜	12⅜	12⅜	
Crestbrk	1250	$13½	13¼	13½	+ ⅛
Crush Intl	100	$12⅛	12⅛	12⅛	— ¼
Cuvier M	1500	47	47	47	+ 2
Cyprus	6200	$14⅜	14⅛	14⅜	+ ⅜
Czar Res	13700	$8⅛	8	8	— ⅛
		D	to	G	
DRG Ltd A	1300	$6¾	6¾	6¾	
Daimy A	500	$9¼	9¼	9¼	+ ¼
Daimy C	4700	$9¼	9	9¼	+ ¼
Daon Dev	700	$11	11	11	
Daon A	500	$7⅛	7⅛	7⅛	
Daon 8¾ p	300	$9⅞	9¾	9¾	— ⅛
D Eldona	8200	120	116	116	— 1
Delhi Pac	2000	30	30	30	
Denison	51000	$21¼	21	21⅛	— ⅛
Dicknsn	1200	$7	6⅞	6⅞	— ⅛
Digtech	600	$5	5	5	
Discovry	2100	96	96	96	
Doman I	5800	$8½	8⅛	8½	+ ⅜
Dome Mine	2245	$122	122	122	
Dome Pete	1820	$136¾	134	136½	+ 3¼
D Bridge	4375	$33¾	33½	33⅝	+ ⅛
D Citrs A	300	$5½	5½	5½	+ ⅛
DExplor	3500	24	24	24	
Dofasco A	1275	$34¾	34¾	34¾	+ ⅛
Dom Store	1450	$18¾	18½	18½	
D Textle	6725	$14⅜	13¾	14	+ ¼
Domlim A	300	$16	15⅞	16	+ 1
Domtar	17500	$25¾	25⅜	25⅞	+ ¼
Dr Mc C A	z50	$12⅛	12⅛	12⅛	
Dunde Pal	1000	43	43	43	— 1
Du Pont	6000	$20⅝	20⅝	20⅝	
Dustbane	125	$8⅞	8⅞	8⅞	
Dylex L A	821	$15⅞	15⅞	15⅞	— ⅛
Dynamar	8455	195	190	190	
East Mal	4155	220	210	210	—10
East Sul A	1050	200	200	200	
Estn Prov	5200	$7½	7½	7½	— ¼
Ego Res	11900	330	320	320	— 5
Elhm A	1300	$5¾	5¾	5¾	
Elks Stors	1000	$7⅛	7	7	— ¼
Emco	1500	$10¼	10	10⅛	+ ⅛
Extndcar	3000	$6½	6½	6½	
Extd A	3000	$6½	6½	6½	
Extd wt	100	250	250	250	—50
Falcon C	8035	$7⅛	7	7	
Fibrg Nik A	3107	$55	54½	54½	
Fed Ind A	200	$7⅜	7⅜	7⅜	+ ¼
F Cty Tr A	100	$11½	11½	11½	— ½
Foodex p	1200	$8	8	8	
Ford Cnda	237	$69⅞	69¾	69⅞	
F Sea A pr	200	$9⅛	9⅛	9⅛	— ⅛
Francana	400	$10⅞	10⅞	10⅞	+ ⅛
Fruehauf	200	$12	12	12	
G M Res	6000	445	435	435	—10
GSW Cl B	8200	$8	8	8	
G Distrb A	100	$8½	8½	8½	— ¼
G Distrb w	1700	250	250	250	
GMC	z113	$66¼	66	66¼	
Genstar L	7450	$44½	44¼	44½	+ ¼
Gibraltar	28470	$8½	8⅛	8½	+ ½
Gibe Rltyp	350	$25¼	25¼	25¼	
Goodyear	z8	$21¾	21¾	21¾	
Graft G	z87	$46⅛	46⅛	46⅞	
Granduc	22900	150	140	150	+19
Gt Oil Sds	4389	$15½	15¼	15¼	— ½
G L Nicki	2150	88	88	88	— 2
GL Forest	2000	$43¾	43½	43½	— ½
GL For w	610	$10½	10¼	10⅜	
GN Fin	2100	242	240	241	+ 1
Gt West S	2700	340	330	330	— 5
G Goose A	215	$9¾	9¾	9¾	+ ¼
Greyhnd C	100	330	330	330	
Greyhnd	225	$21½	21½	21½	
Guard Cap	z10	$7⅝	7⅝	7⅝	
Gulf Can	1746	$46¼	46	46	
Gulfstrem	36900	83	80	80	
		H	to	L	
HCI Hldg	200	$11	11	11	— ⅛
Halifax D	500	285	285	285	+ 5
Hard Ctp A	1300	340	335	335	
Harlequin	950	$15	14¾	15	+ ¼
H Wood	2000	160	160	160	+10
Hatleigh A	1200	$6½	6½	6½	
Hatleigh B	150	$6½	6½	6½	
Hawker A	z128	$11⅜	10⅞	11⅜	
Hayes D	600	$12¼	12	12¼	+ ¼
Hedway A	300	$5¼	5¼	5¼	
Highmont	83062	$5¾	5¼	5⅜	+ ¼
Holinger A	514	$41	41	41	
Home A	2730	$56	55½	56	+ ¾
H Bay Mng	1400	$20	20	20	
H Bay Co	17672	$27⅜	27	27⅛	— ¼
HBC pr	2307	$23¾	23½	23⅝	+ ⅛
HB Oil Gas	1123	$59	59	59	+ ½
HB Oil G pr	z1	$38	38	38	
Husky Oil	1191	$54	53⅜	54	
IAC	6225	$18⅞	18	18	— ⅜
ITL Ind	2050	435	435	435	+ 5
IU Intl	24724	$15¼	15	15¼	+ ⅜
Imasco	1130	$41¼	41⅛	41⅛	— ⅜
Imasco 5 p	z11	$41⅛	41⅛	41⅛	
Imp Oil A	7183	$27¼	26⅞	27¼	+ ¼
Imp Oil B	400	$26¾	26¾	26¾	
Inco	22168	$24	23¾	24	+ ⅛
Indal	2125	$15⅜	15¼	15⅜	+ ⅛
Inland Gas	711	$13	13	13	+ ⅛
Inter-City	17930	$11¼	10⅞	10⅞	— ¼
Inter C B w	5350	$7⅝	7⅜	7⅜	— ⅛
Intrmetco	125	$14	14	14	
IBM	z59	$91¼	88¾	90½	
Int Mogul	217	$5⅞	5⅞	5⅞	+ ⅛
Intpr Pipe	17941	$18¼	18⅛	18¼	
Ipsco	2350	$22	21⅞	21⅞	+ ¼
Inv Grp 5 p	160	$16	16	16	— 5
Iron Bay T	100	$6¾	6¾	6¾	
Irwin T A	770	375	365	365	—15
Island Tel	700	$17¼	16¾	17¼	+ ¼
ISO	8400	235	225	230	+ 5
Ivaco A	2010	$15¼	15	15	— ½
Ivaco 8.85	400	$52⅞	52⅞	52⅞	+ ⅛
Jannock	1175	$23¼	23	23¼	
Jannock 8	112	$15	15	15	
Jannock w	1400	$12⅛	12⅛	12⅛	
Joutel	2500	104	103	104	— 1
Kaiser Re	31760	$19⅜	19⅛	19¼	+ ¼
Kam Kotia	1000	400	395	395	—15
Kaps Tran	4100	182	180	182	
Keeprite B	200	$15½	15½	15½	
Kelsey H	z10	$26⅝	26⅜	26⅞	
Kerr A A	2553	$9½	9⅜	9⅜	
K Anacon	2100	27	27	27	— 2
Labatt A	9907	$21½	20⅞	21⅛	+ ¼
Lab Min	z55	$41⅞	41⅞	41⅞	
Lacana	200	$5⅝	5⅝	5⅝	
Laidlaw A	1100	$11¾	11½	11¾	
LOnt Cem	250	$5⅞	5¾	5¾	
Lasltr Km	2000	75	75	75	
Lau Fn 140	z60	$24⅞	24⅞	24⅞	
Lau Fin p	400	$14½	14½	14½	
Lava Cap	2100	86	85	85	
Leigh Inst	750	$9¾	9¾	9¾	+ ⅛
Levy A pr	200	$7⅞	7⅞	7⅞	+ ⅛
LL Lac	1022	310	310	310	— 5
Lob Co A	108	450	450	450	+ 5
Lob Co B	100	420	420	420	
Lob Co pr	z80	$29¼	29	29¼	
Lochiel	1700	385	375	385	+10
		M	to	O	
MDS Helth	100	$10¼	10¼	10¼	
MICC	700	$11⅛	11⅛	11⅛	— ⅛
MICC 8⅝	1700	$25¼	25	25¼	
Micc 8 p	400	$26¾	26¾	26¾	
MPG Inv	z10	$7¼	7¼	7¼	
MTS Inter	1000	54	54	54	+ 3
Maclarn A	200	$18	18	18	
Mclan H A	4500	$22½	22⅜	22⅜	— ⅛
MB Ltd	27635	$23½	23¼	23⅜	+ ¼
Madeline	3620	155	151	154	+ 3
Madsen	1000	92	92	92	
Magna A	100	$13¼	13¼	13¼	+ ⅛
Magna B	900	$13¾	13¾	13¾	
Magnason	500	275	275	275	—10
Mahr p	100	$7¼	7¼	7¼	+ ¼
Majstic Wil	7800	320	300	300	—10
Man Bar	1000	66	66	66	
M L Lf Gard	z3	$29¾	29¾	29¾	
Mrtme El A	500	$13¾	13¾	13¾	
Maritime	495	$26⅛	26	26⅛	+ ⅛
Mar T 940	862	$10¾	10½	10½	— ⅛
Mar T 765	800	$10	10	10	— ¼
Markel F	200	$6¾	6¾	6¾	— ⅛
Mark Sprnc	200	$7¾	7⅝	7⅝	— ⅛
Mass Fer	4135	$13⅛	13	13⅛	
Mas F A	1600	$20	20	20	
Mas F B	850	$20	19¾	19¾	— ¼
Matchan	3000	17	17	17	+ 1
Mc Adam	1200	35	35	35	
Mc Intyre	1800	$42¾	41	42¾	+1¾
McLaghin	200	$8⅝	8⅝	8⅝	— ¼
McLghl 9 p	100	$22	22	22	+ ¼
McLghl w	700	410	410	410	—20
Melcor	100	$13⅞	13⅞	13⅞	
Mentor	100	345	345	345	+ 5
Mercantil	350	$14⅝	14⅜	14⅜	— ⅛
Merland E	9500	$10⅛	10¼	10¼	— ⅛
Midcon	500	155	155	155	
Molson A	500	$25⅜	25⅜	25⅜	— ⅛
Molson B	z25	$24	24	24	
Monenco A	100	$13⅜	13⅜	13⅜	+ ⅜
Mtl Trust	720	$22⅜	22⅜	22⅜	+ ⅜
Moore	8945	$38¼	38⅛	38¼	+ ⅛
Muncpl S L	500	$7¼	7¼	7¼	— ¼
Murphy	1900	$16¼	16⅛	16¼	+ ¼
N B Cook	10475	290	280	290	+10
NBU Mine	4000	215	211	214	
Nat Drug	z25	$11⅞	11⅞	11⅞	
Nemco	4100	265	263	265	
Neomar	1200	202	202	202	+ 6
NB Tel	500	$22⅞	22¾	22⅞	+ ⅛
NB Tel 1.85	100	$21½	21½	21½	— ⅜
N Kelore	1000	15	15	15	
N Provid D	6600	74	73	73	— 1
N Que Ragl	2000	245	245	245	+ 5
N Senator	1000	10½	10½	10½	— ½
N York Oil	4925	296	294	295	+10
Nfld LP A	136	$19⅝	19⅝	19⅝	— ⅛
Noble M	2000	104	102	104	— 6
Noranda A	12997	$42	41⅝	41⅝	— ⅜
Norbaska	7900	43	42	43	+ 2
Norcen	13652	$20	19⅞	19⅞	+ ⅛
Norcn 150	220	$31¼	31¼	31¼	+ ¼
Normick P	835	$7¾	7¾	7¾	— ⅛
NC Oils	300	$11⅞	11⅞	11⅞	+ ⅛
Nor Tel	12216	$44	43⅜	43¾	— ¼
NTecm B w	5575	$22⅜	21¾	22⅜	— ⅛
Northgat	300	$6¾	6⅝	6⅝	
NS Savngs	300	$13⅛	13	13	
Nu-Wst A	1850	$17	16¾	17	+ ½
Nu-Wst p	300	$20	20	20	+ ¼
Nu-Wst B p	200	$20¼	20¼	20¼	
Nufort Res	4000	19	19	19	+ 1
Numac	3050	$29¼	29	29	— ¼
OPI A	200	$25	25	25	— ⅝
Oakwood P	3900	$6⅝	6⅛	6⅜	+ ⅛
Obrien	2200	160	156	160	+ 2
Oceanus I	300	150	150	150	
Oceiot B	200	$14	13⅞	14	+ ⅛
Okanagan	z5	$11⅞	11⅞	11⅞	
Onaping	3000	128	127	128	— 1
Oshawa A	5450	$8	7⅞	8	+ ⅛
Osisko	4000	29	28	28	+ ½
		P	to	S	
Pac Coper	z50	185	185	185	
Page Pet	506	$14	13⅞	14	+ ¼
Paloma P	200	$6½	6½	6½	+ ¼
Pamour A	1640	$6½	6⅜	6⅜	— ⅛
PanCan P	875	$49¼	49¼	49¼	+ ¼
Pe Ben O	2253	210	210	210	
Peerless	800	$6¾	6½	6¾	+ ⅜
Pembina	1800	$8¾	8½	8¾	+ ¼
Pennant	15700	188	187	188	
Penningtn	1000	$6¼	6¼	6¼	
P Jewl A	200	$15¼	15¼	15¼	
Petrofina	300	$29¾	29	29	— ¼
Petrol	800	475	475	475	
Peyto Oils	2200	$11⅜	11⅜	11⅜	+ ⅛
Phillips Cb	300	$9½	9½	9½	
Pine Point	760	$33⅞	33½	33⅞	+ ⅜
Place G	29600	297	290	293	+ 3
Placer	14400	$27½	26¾	27⅜	+ ⅞
Pominex	1700	67	67	67	— 2
Ponder	1000	280	280	280	+10
Pop Shops	850	370	360	370	
Powr Corp	8546	$26½	26	26⅛	+ ⅜
Prado Exp	1000	50	50	50	
Precamb	650	350	345	350	+ 5
Pre Cable	850	$11¾	11⅝	11⅝	+ ⅛
Preston	z75	$18½	18½	18½	
Prov B Can	z25	$16	16	16	
QMG Hldg	1000	89	86	89	
Qasar Pet	500	$11¼	11⅛	11⅛	
Que Sturg	1400	159	155	155	
Ranger	8394	$23⅛	22⅞	22⅞	
Rayrock	1900	194	190	192	+ 1
Redstone	15944	47	46	47	
Reed Pap A	400	$10	10	10	+ ⅛
Reichhold	300	$13	13	13	— ⅛
Reich wt	198	$8⅝	8⅝	8⅝	
Res Servic	500	380	380	380	
Revnu Prp	2865	185	185	185	— 2
Rio Algom	2937	$32½	32	32½	+ ¼
R Little	620	265	265	265	
R Little A	1000	250	250	250	— 5
Rolland	z50	$9⅛	9⅛	9⅛	
Roman	550	$27⅛	27⅛	27⅛	
Rothman	1325	$22¾	22½	22¾	+ ¼
Rothm 2p	650	$18⅜	18¼	18⅜	+ ⅛
Royal Bnk	6849	$40½	40¼	40½	
Ry Trustco	1340	$16⅜	16¼	16⅜	+ ⅜
Russel H	5450	$15⅛	15	15⅛	+ ¼
Scptre	1700	$7	6⅞	7	+ ⅛
Schneid	100	$11½	11½	11½	
Schneid p B	z20	$11½	11½	11½	
Scintrex	1100	450	445	445	— 5
Scot Lasal	400	250	245	245	— 5
Scot Paper	1100	$12	12	12	+ ½
Scot York	1200	$7¼	7¼	7¼	
Scotts A	300	$12¾	12¾	12¾	+ ⅛
Seagram	3525	$36¼	36	36⅛	+ ⅛
Seaway pr	152	495	495	495	
Shaw Pipe	800	$13⅞	13¾	13⅞	
Shell Can	21429	$19	18⅝	19	+ ¼
Sheperd P	150	440	440	440	—60
Sherritt	1261	$10	9⅞	9⅞	
Sigma	600	$25	24⅞	25	+ ⅛
Silvana Mn	1200	290	290	290	— 5
Silvmq	8000	21	20	20	— 1
Silverwd A	3600	$11⅞	11¾	11¾	— ⅛
Simco Erl	600	410	410	410	—10
Simpsons	3000	280	275	275	— 5
Simpsn S A	z28	$9½	9½	9½	
Simpsn S B	360	$9⅜	9⅜	9⅜	
Sklar M	3950	290	289	290	— 4
Skye Res	1700	$5⅞	5¾	5¾	— ⅛
Slater Stl	100	$18¾	18¾	18¾	
Sobey Stor	200	$9¼	9¼	9¼	
Spar Aero	2200	$11⅜	11½	11⅜	+ ⅛
Spar Aerop	2200	$23	23	23	
Spooner	2600	71	70	70	— 2
St Brodcst	500	$12	11¾	11¾	— ¼
Stelco A	8950	$29½	28¾	29	+ ⅛
Steep R	1775	410	405	405	
Steinbg Inc	z100	$25½	25½	25½	
Strathrn A	2600	212	210	210	
Stuart Hse	900	288	288	288	+13
Sud Cont	7300	50	49	50	
Sulpet

CP Investments Appointment

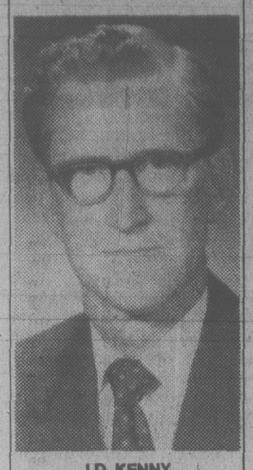

J.D. KENNY

The appointment of J.D. Kenny as comptroller and treasurer of Canadian Pacific Investments Limited, is announced by R.S. DeMone, vice-president finance and accounting. Prior to his appointment, Mr. Kenny was comptroller of Canadian Pacific Limited.

OPTIONS

Closing prices of all traded options. Sales unit is 100 shares. P denotes puts. (Trans-Canada options combine Montreal and Toronto exchange option trading):

Options		Vol	Int	Last	Close
Abitibi	My 15	4	143	$2⅝	$17⅛
Abitibi	My 17½	47	776	20	$17⅛
Abitibi	My 20	5	1461	1	$17⅛
Abitibi	Ag 17½	25	554	95	$17⅛
Abitibi	Ag 20	1	587	35	$17⅛
Abitibi	Nv 17½	30	421	135	$17⅛
Abitibi	Nv 20	10	187	60	$17⅛
Alt GA	Ag 20	8	220	150	$20⅛
Alt GA	Nv 20	27	350	$2	$20⅛
Alcan	My 35	2	111	$¾	$39⅞
Alcan	My 40	9	330	55	$39⅞
Alcan	Ag 35	78	150	86	$39⅞
Alcan	Ag 40	17	243	$2⅜	$39⅞
Alcan	Ag 40 p	1	36	$2	$39⅞
Alcan	Ag 45	10	413	90	$39⅞
Alcan	Ag 45 p	6	21	$5½	$39⅞
Alcan	Nv 40	40	119	$3	$39⅞
Alcan	Nv 40 p	7	13	$2⅜	$39⅞
Alcan	Nv 45	10	145	180	$39⅞
Asama	Ja 15	4	101	$4	$16½
Asama	Ja 17½	2	119	$2	$16½
Asama	Jy 15	2	262	$2	$16½
Asama	Jy 17½	27	950	120	$16½
Asama	Jy 20	27	2148	50	$16½
Asama	Oc 15	10	11	$3⅜	$16½
Asama	Oc 15 p	3	7	50	$16½
Asama	Oc 17½	3	369	$2⅛	$16½
Asama	Oc 20	13	884	125	$16½
Asama	Oc 20 p	5	48	$3⅜	$16½
Asama	Oc 22½	2	296	85	$16½
Bell Can	My 20	9	56	$2	$22⅛
Bell Can	Ag 23¾	27	605	30	$22⅛
Bell Can	Nv 23¾	57	974	60	$22⅛
BCdn Nt	Nv 17½	9	47	35	$16
Brscn A	My 20	33	686	$3	$22⅞
Brscn A	My 22½	36	1740	55	$22⅞
Brscn A	Ag 20	20	1531	$3¼	$22⅞
Brscn A	Ag 22½	17	1478	165	$22⅞
Brscn A	Ag 25	7	785	70	$22⅞
Brscn A	Nv 20	4	384	$3	$22⅞
Brscn A	Nv 22½	10	755	$2¼	$22⅞
Brscn A	Nv 25	5	451	110	$22⅞
Bk Mtl	Ag 25	8	1068	50	$22
Bk Mtl	Nv 22½	70	176	$2¼	$22
Bk Mtl	Nv 25	22	391	90	$22
Bk Mtl	Nv 27½	30	644	50	$22
CBth A	Jy 12½	10	300	150	$12⅞
CBth A	Oc 12½	5	327	175	$12⅞
CP Ltd	My 25	3	384	$3¼	$28¼
CP Ltd	My 27½	10	101	75	$28¼
CP Ltd	Ag 25	30	171	$3	$28¼
CP Ltd	Ag 27½	68	724	175	$28¼
CP Ltd	Ag 30	17	381	100	$28¼
CP Ltd	Nv 25	3	195	$4	$28¼
CP Ltd	Nv 27½	20	237	$2½	$28¼
CP Ltd	Nv 30	5	473	175	$28¼
C Tl A	Oc 25	8	16	$6	$29
Denis	Jy 22½	6	525	45	$21¼
Denis	Oc 25	4	13	75	$21¼
Dom M	Jy 90	2	8	$32	122
Dom M	Jy 95	4	6	$30	122
Dom M	Jy 100	2	19	$21	122
Dom M	Jy 110	1	30	$14	122
Dom M	Jy 120	4	11	$7	122
Dom M	Oc 100	2	13	$30½	122
Dom M	Oc 110	4	10	$21	122
D Pete	Ja 140	4	33	$25½	133¼
D Pete	Jy 90	1	64	$47	133¼
D Pete	Jy 100	7	152	$37½	133¼
D Pete	Jy 110	7	226	$31	133¼
D Pete	Jy 120	9	352	$23	133¼
D Pete	Jy 130	54	812	$16¼	133¼
D Pete	Jy 140	75	1008	$11¼	133¼
D Pete	Oc 110	1	235	$37	133¼
D Pete	Oc 120	10	287	$31	133¼
D Pete	Oc 130	32	332	$26	133¼
D Pete	Oc 140	38	393	$21	133¼
DTex	Dc 15	1	110	105	$13
Gulf C	Ag 35	1	48	$11½	$46
Gulf C	Ag 45	4	63	$4½	$46
Gulf C	Nv 45	10	165	$5	$46
Gulf C	Nv 50	6	260	$3½	$46
Husky	Jy 60	1	53	150	$54
Husky	Oc 60	2	19	$3⅜	$54
IOil A	My 22½	5	245	$4⅜	$27
IOil A	My 25	30	648	$2¼	$27
IOil A	My 27½	9	536	25	$27
IOil A	Ag 25	5	330	$3	$27
IOil A	Ag 27½	9	648	160	$27
IOil A	Ag 30	5	872	80	$27
IOil A	Nv 25	8	141	$3⅞	$27
IOil A	Nv 27½	26	323	$2¾	$27
IOil A	Nv 30	28	658	145	$27
MB Ltd	My 20	2	122	$3⅜	$23⅛
MB Ltd	My 22½	73	380	180	$23⅛
MB Ltd	My 25	10	919	10	$23⅛
MB Ltd	Ag 20	15	278	$3⅜	$23⅛
MB Ltd	Ag 22½	55	194	180	$23⅛
MB Ltd	Ag 25	25	471	65	$23⅛
MB Ltd	Nv 22½	16	154	$2⅛	$23⅛
MB Ltd	Nv 25	18	114	120	$23⅛
Moore	My 32½	1	24	55	$38⅛
Moore	Nv 40	10	87	150	$38⅛
Mas F	My 10	1	93	$2⅞	$13⅛
Inco	My 20	10	287	$4	$23
Inco	My 22½	13	793	150	$23
Inco	My 25	100	903	20	$23
Inco	Ag 17½	2	372	$7	$23
Inco	Ag 20	13	433	$4	$23
Inco	Ag 22½	67	895	$2⅞	$23
Inco	Ag 25	75	1982	160	$23
Inco	Nv 20	2	362	$5⅞	$23
Inco	Nv 22½	7	505	$4	$23
Inco	Nv 25	32	1626	$2½	$23
Norcn	My 17½	11	899	$2¼	$19
Norcn	My 20	9	1651	130	$19
Norcn	Ag 17½	2	1389	$2⅞	$19
Norcn	Ag 20	49	2196	140	$19
Norcn	Ag 20 p	2	64	115	$19
Norcn	Ag 22½	5	1132	50	$19
Norcn	Nv 15	2	130	$5½	$19
Norcn	Nv 17½	13	269	$3⅜	$19
Norcn	Nv 20	3	1063	180	$19
Norcn	Nv 22½	21	670	95	$19
Noran A	Ag 35	5	266	$7½	$42
Noran A	Ag 40	30	363	$3½	$42
Noran A	Ag 45	11	536	150	$42
Noran A	Nv 40	4	206	$5	$42
Nor Tel	Jy 45	22	57	140	$44
Nor Tel	Jy 50	19	72	50	$44
Roy Bk	Jy 40	2	348	100	$40½
Shell C	Ag 20	1	281	80	$18
Shell C	Nv 20	39	408	115	$18
Stlco A	My 25	5	34	$3⅜	$28⅞
Stlco A	My 27½	7	154	135	$28⅞
Stlco A	My 30	10	472	10	$28⅞
Stlco A	Nv 27½	15	188	$2⅜	$28⅞
Stlco A	Nv 30	20	322	135	$28⅞
Stlco A	Nv 32½	5	193	60	$28⅞
Total P	Jy 17½	5	65	$5	$23¼
Total P	Jy 20	15	400	$3	$23¼
Total P	Jy 22½	5	469	$2¼	$23¼
Total P	Jy 25	26	497	120	$23¼
Total P	Jy 25 p	20	29	$2⅜	$23¼
Total P	Oc 22½	2	145	$3	$23¼
Total P	Oc 22½p	10	28	155	$23¼
Total P	Oc 25	40	339	$2¼	$23¼
TrC PL	My 17½	33	37	$4	$21⅜
TrC PL	My 20	121	230	150	$21⅜
TrC PL	Ag 17½	35	141	$4	$21⅜
TrC PL	Ag 20	41	429	165	$21⅜
TrC PL	Nv 17½	5	220	$4½	$21⅜
TrC PL	Nv 20	22	485	190	$21⅜
Wcoast	Jn 12½	19	31	190	$14¼
Wcoast	Jn 15	5	90	35	$14⅜
Wcoast	Sp 12½	16	29	$2¼	$14¼
Wcoast	Sp 15	192	688	75	$14¼
Wcoast	Dc 15	149	1023	100	$14¼

Total volume 3015.
Total open interest 89241.

New York

THURSDAY

Alcan	34½	Inland St	36½
Alcoa	51	IBM	306⅞
Ald Chem	31⅜	Int Harv	36¼
Al-Chlm	31½	INCO	20½
Am Air	11½	Int Paper	43⅜
Am Brnd	58	ITL	28
Am Bcast	35⅜	Johns-Man	23⅞
Am Can	37	Kaiser Al	20⅛
Am El P	20¼	Kennecott	22⅜
Am Motor	7	Kraftco	43½
Am Tel T	58⅛	LTV	8½
Ampex	15⅞	Litton	24½
Asarco	—	Lockheed	20½
Ashland	43	McD Doug	28⅞
Atl Rich	61⅜	McLean	13⅜
Avco	19⅞	Merck	64
Avon	45⅞	Mer Lyn	17⅜
Bell How	16⅜	Minn MM	53
Bendix	37	Mo Pac	50¼
Beth St	22	Mobil	73⅜
Boeing	39⅛	Monsanto	47⅜
Boise Cas	—	Motorola	41⅞
Borden	25¼	NCR Corp	68
Borg-W	29	Natomas	40⅜
Bri My	33⅛	Newmont	23
Brunswk	13⅜	Nort Sim	15
Burl Ind	16	Owen Ill	—
Burl Nor	45	Pac Gas	21⅞
Burroughs	67	Pan Am	5⅞
Caterpill	53	Pan El P	48⅛
Col Bcast	45⅜	Peop G	32⅛
Celanese	43⅞	Pepsico	22
Chase M	33⅜	Phil El	15½
Chessie	27⅜	Phil Morr	66¼
Chrysler	8⅝	Phil Pete	35⅛
Cleve El	16⅞	Pit Bowes	25
Coca-Cola	36⅞	Polaroid	32½
Col-Palm	17½	Proc Gam	78
Comsat	41½	Pub Sv EG	20¼
Con Frt	24¼	RCA	24⅛
Con Nat G	36	Repub St	27
Cont-Data	33	Revlon	44
Con Ed	21⅞	Rockwell	38¼
Cont Oil	32⅛	Scott Pap	17
Crown Ck	29⅜	Sea Cstle	26
Crown Zell	41½	Sears	19⅛
Delta Air	38	Seatrain	6⅝
Disney W	33⅛	Shell	40⅛
Digital E	53⅛	Singer	13
Dow Chem	25⅜	Sony	9⅜
du Pont	130	So Cal E	24½
East Air	7⅛	South Pac	29¼
East Kod	59⅝	Sperry	45¼
El Paso	18½	Stand Cal	46
Exxon	50½	Sun Oil	51⅛
Fair Cam	52	Teledyne	114
Firestone	12	Telex	4
Ford	42⅞	Texaco	25¼
Gam Sko	27	Tex Gulf	21
Gen Dyn	29⅛	TWC	17
Gen El	49	Un Carb	36
Gen Food	31	Un Pac	63⅞
Gen Mot	58	Un Brd	9⅛
G Tel El	27⅞	Un Oil	67½
Gen Tire	24⅞	UAL Inc	23⅝
Ga Pac	27⅞	U.S. Steel	22½
Gillette	24½	West Air	8⅝
Goodyear	16¼	Westghse	16
Greyhound	13⅝	Weyerhsr	28
Gulf Oil	26	Wometco	19⅜
Hilton	27⅜	Woolworth	26½
Homestake	33¼	Xerox	57
Honeywell	65⅛	Zenith	13⅞
Houston	29		

BOX SCORE

	Thurs.	Wed.
Issues traded	1888	1896
Advances	429	903
Declines	1046	568
Unchanged	413	425

Alberta

Complete tabulation of Thursday transactions. Quotations in cents unless marked $. Net change is from previous board-lot closing sale.

Stock	Sales	High	Low	Close	Net Ch'ge
Petromns	1000	25	25	25	
Amer Chrm	500	125	115	115	—15
Aquarius	500	70	70	70	+10
Ashlu	2700	110	105	110	+10
Barons	2500	25	25	25	
Bashaw	14500	59	58	59	—1
Bearcat	7500	450	425	425	
Beaufort B	100	$12	12	12	—½
Bonn	15500	150	150	150	
Cairn	2500	$7	7	7	
Can Obas	1000	345	345	345	
Challenger A	270	825	25	25	+ ½
Chipman	2300	220	215	220	+10
Cinnibar	7500	75	65	65	—15
Clearport	1600	295	290	290	—5
Commercl	1100	105	100	100	
Concept	6600	$5⅜	5¼	5¼	+ ⅛
Conventur	3350	$7⅞	7	7⅞	
Cultus	21000	45	42	45	+1
Duke	500	21	21	21	—5
Flin Flon	1500	68	68	68	+2
Highfield	1500	300	290	290	—10
Jupiter	1000	50	50	50	
Lariet	1000	85	85	85	
LCM	7000	130	125	130	—5
Loil	7000	70	70	70	
Mid East	16000	29	25	29	+4
Mt Jamie	1000	90	90	90	+1
Nesbitt	1400	120	120	120	—5
New Domin	200	$7	7	7	
Newpass	1000	71	71	71	—4
Nimrod	7000	112	112	112	
Nor Cont	18000	11	10½	10½	—1½
Norminco	7100	100	100	100	+5
Oilex	3000	300	300	300	
Omega	2300	500	495	500	+10
Orbit	1600	$5⅜	5¼	5¼	— ¼
Paramnt Rs	2500	445	440	445	—10
Penstar	3500	44	43	43	+2
QCTV	2000	$7⅜	7⅜	7⅜	+ ⅛
Ranchmns	2400	440	440	440	+5
Rangeco	500	$6¼	6¼	6¼	
Rio Alto	2500	210	205	205	
Rio Alto rts	15000	12	11	12	+2
Sastex	17000	52	48	50	—2
Seagull	900	$5¼	5⅛	5⅛	
Sparrow	500	80	80	80	+9
Strand	5700	299	290	295	+15
Troy	2800	390	380	390	
Turbo wts	4250	$6½	6⅛	6¼	
Twin Richfd	3300	170	170	170	—10
Universl X	1100	270	265	265	—5
Universl U	3000	315	315	315	—10
XRG	1000	$9¼	9	9¼	
Beaufort B	200	$12	11½	11½	—1

DIVIDENDS

Canadian General Investments Ltd., 30 cents, June 15, record May 31.

Consumers Glass Co. Ltd., 45 cents, an increase of five cents, May 31, record May 23.

Eastern Provincial Airways Ltd., pfd. A, 22.5 cents, July 3, record June 15.

Emco Ltd., 11 cents, July 31, record June 22.

Imperial Oil Ltd., class A, 25 cents; class B, a stock dividend equivalent to 25 cents in the form of class B shares; both payable June 29, record June 1.

Levy Industries Ltd., six per cent pfd., 18 cents, arrears, June 4, record May 22.

Louisana Land Exploration Co., 32 cents, U.S. funds, June 15, record June 1.

MICC Investments Ltd., 17 cents, June 29, record June 15; pfd. A, 62.5 cents, June 15, record May 31; 8⅜ per cent pfd. C, 53.907 cents, June 30, record June 15; eight per cent pfd., 50 cents, June 30, record June 15.

Seaway Multi Corp. Ltd., 4½ per cent pfd., 16.875 cents, arrears, June 5, record May 23.

Third Canadian General Investment Trust Ltd., 25 cents, June 15, record May 31; 1st pfd, 62.5 cents, July 15, record June 29.

Union Gas Ltd., 5½ per cent pfd., 68 cents; six per cent pfd., 75 cents; both payable June 30, record June 1; 8¾ per cent pfd., 43.75 cents, July 1, record June 1.

GOLD

LONDON (AP) — Closing gold prices Thursday, in U.S. dollars an ounce: London-252.50; Paris-259.28; Frankfurt-251.90; Zurich-252.375; Hong Kong-248.06

THURSDAY

Silver

Closing basic price of 1,000-ounce certificates in the Victoria area, according to the Scotiabank, $8.34 U.S. bid per troy ounce and $8.38 asked. Previous day $8.30 and $8.34.

CP Rail Appointment

C.R. PIKE

The appointment of C.R. Pike as vice-president operation and maintenance, is announced by W.W. Stinson, executive vice-president, CP Rail. Mr. Pike will be responsible for the system direction and co-ordination of rail operations and maintenance programs in CP Rail's four regions in Canada.

Commodities

	Open	High	Low	Close	Ch'ge.
Silver, New York (per 100 oz.)					
May	850.00	854.00	841.00	841.10	+6.30
Jun	856.00	856.00	851.00	845.60	+6.60
Jul	866.00	866.00	850.00	852.00	+6.00
Copper, New York (per 100 lbs.)					
May	87.30	87.30	83.90	84.10	—2.60
Jul	88.30	88.45	85.00	85.30	—2.65
Sep	88.80	88.90	85.70	85.90	—2.40
Lumber, Chicago (per 1,000 bf.)					
May	234.60	235.80	233.00	235.80	+5.00
Jul	229.00	231.10	228.10	230.40	+4.30
Sep	220.00	235.50	219.90	220.70	+1.10
Porkbellies, Chicago (per 100 lbs.)					
May	52.00	53.65	52.00	52.70	— .85
Jul	51.70	52.80	51.50	51.87	— .30
Aug	49.15	49.97	48.85	49.42	+ .47
Gold, Chicago (per oz.)					
Jun	253.50	255.40	252.10	252.80	+ .30
Sep	261.00	262.50	259.10	259.90	+ .30
Dec	268.50	269.60	266.20	266.80	+ .30
Gold, Winnipeg (per oz.)	Open	High	Low	Close	
Jl	256.70	257.00	255.70a	255.70a	254.30b
Oc	—	—	—	262.50b	260.90b
Ja	—	—	—	269.50a	267.20b

Treasury Bills

OTTAWA (CP) — New 91-day treasury bills issued Thursday: $570 million at an average price of 97.359 and an average yield of 10.88 per cent. Last week: $575 million at average price of 97.377 and average yield of 10.80 per cent. 182-day: $150 million at an average price of 94.835 and average yield of 10.92 per cent. Last week: $160 million at average price of 94.890 and average yield of 10.81 per cent. One year: 725 million at an average price of 90.379 and average yield of 10.67 per cent.

TORONTO MOST ACTIVE

THURSDAY

ACTIVE STOCKS

Stock	Sales	High	Low	Close	Ch'ge
Westcst Tr	470121	$14⅝	14¼	14¼	
TrCan PL	155416	$21⅝	21¼	21⅜	+ ¼
Cdn Pac	71193	$28¼	28	28¼	+ ¼
Bell Can	47466	$22¼	22	22⅛	
Strathrn A	45409	212	196	210	+20
Mines and oils					
Gulfstrm R	95683	82	77	80	+4
C Marbenr	95000	72	60	70	—5
Highmont	30725	$5¼	490	5⅛	+17½
C Professr	30322	38½	35	38½	+4½
QMG Holdg	26800	90	88	89	+4
Place Gas	118350	295	276	290	—5
Ulster Pet	42815	405	385	385	—15
Coseka Res	32510	$7	7⅛	7	+ ⅛

MUTUAL FUNDS

TORONTO (CP)—Recent prices of investment funds supplied by The Investment Funds Institute of Canada Thursday. They are the net asset value per share or unit (NAVPS) last circulated by the fund in accordance with its pricing practice as contained in the prospectus of the fund. n—no sales charge, x — U.S. Fund, y — delayed NAVPS, xd—ex-dividend.

Institute Members		Clag Inv Group	
AGF Group		yn Co-Opera	12.70
Amer Grwth	5.57	yn Ldmk GF	14.16
Cdn Gs Egy	25.35	**Canagex Gr**	
Cdn Sec Gth	8.20	yBond	9.49
Cdn Trusfeed	4.52	Fund	13.05
Corp Invest	7.00	Internatnl	8.83
Corp Inv Stk	8.53	yMortgage	10.12
Gwth Equity	13.03	Capital Grth	14.87
Japan	14.24	xChase	6.50
nMoney Mkt	10.00	yn ComCp Mtg	10.02
Special	5.84	**Desjardins Gr**	
All Canadian Grp		yCanadian	10.19
yCompound	7.40	yHypotheq	4.33
yDividend	7.92	yInternatnl	9.88
yNorthn Egy	4.88	yObligatns	5.09
yRevenu Gth	4.43	yQuebec	5.13
y4000	5.07	nySpec	7.34
Bolton Tremblay		**Dixon Krog Gr**	
Cda Cumul	8.90	Dixon, Krog	10.24
Internatnl	8.59	Heritage	2.92
Pfd Resourc	7.19	Vanguard	8.19
Taurus	9.44	yDomin Comp	9.99
Calvin Bullock Gr		yDomin Equit	11.58
Acrofund	1.70	**Dreyfus Group**	
Banner Fnd	4.75	Inc	11.84
CIF	5.23	xInternatnl	16.11
Cambridge Group		ynDynamic	11.90
yInti Energy	3.08	nExecutv Can	8.42
yInti Grwth	5.32	nExecutv Intl	1.42
yInti Income	3.99	xFid Trend	23.43
yNat Res Gth	5.13	nFst Cn Mtg	10.31
yUnivest	6.67	Fiscon Fund	6.14
yGrowth	8.44	nHarvard	9.43
CSA Mgmt Gr		**Industrial Gr**	
Goldfund	5.80	Indust Amer	2.88
Goldtrust	3.08	Indust Div	7.35
Confed Group		Indust Eq	8.95
Dolphin Ectv	6.37	Indust Gth	5.85
yDolphin Mtg	5.04	Indust Incm	10.42
Cundill Value	7.01	Indust Pens	33.54
Eaton-Bay Group		**Keystone Gr**	
Commwth	19.95	Cus K-2	5.20
Dividend	5.18	Cus S-1	17.56
Growth	13.77	Cus S-4	5.12
Income	4.41	yPolaris	3.44
Internatnl	13.41	xLex Rsrch	14.71
Leverage	6.34	yManhatn	2.67
Venture	6.15	yMaritime Eq	3.24
Viking	6.68	Marlborough	7.09
Guaranty Trust Gr		nNatrusco	17.11
ynInv Equity	10.18	yn NATrust BT	9.87
ynInv Income	4.30	**NW Group**	
ynMortgage	10.01	yCanadian	6.10
Guardian Group		yEquity	9.67
Enterprise	1.17	xOne Wm St	14.93
GIS Comp	13.48	xOppenhmr	6.23
GIS Income	3.79	**Pemberton Gr**	
yGwth Fnd	13.72	nPacific Div	7.21
North Amer	5.31	nPacific Ret	5.18
Mutual Acu	6.19	nPacific US	5.41
Mutual Inc	5.86	**PHN Group**	
Sec Income	9.50	yBond	10.65
World Equity	5.33	yCanadian	11.39
Investors Group		yDiv Income	11.06
yDividend	8.12	Fund	15.82
yGrowth	13.55	yPooled	35.85
yInternatnl	7.04	nyRRSP	16.94
yJapan	12.87	**PMF Managmnt**	
yMortgage	4.91	nPension Mu	8.10
yMutual	6.26	nXanadu Fd	5.52
yProvidt Stk	6.72	nPutnam	10.73
yRetiremnt	7.67	**Pret et Revenu Gr**	
ynJns Heward	6.49	American	11.39
Principal Gr		Canadian	8.43
yCollective	9.07	Fonds H	4.94
yGrowth	6.52	Retraite	8.65
yVenture	4.81	**Sterling Group**	
yBond	3.12	Equity	7.58
Prudential Gr		yMortgage	5.04
Growth	7.74	xTech	8.41
Income	5.16	yTradex	17.02
ySask Dev Fd	5.21	**Trans Canada Gr**	
Scotiafund Gr		A	6.04
Scotiafund	1.22	B	61.35
Scotiafd Mtg	1.02	C	11.78
Templeton Gth	6.57	**United Group**	
United Bond Share		yAccumula	5.29
RoyFund	8.83	yAccumul R	6.79
RoyFnd Inc	4.93	yAmerican	1.90
Universal Group		yCont Mortg	5.12
Equity	12.73	yHorizon	3.53
Income	4.96	ySecurity	4.62
Internatnl	5.27	yVenture	3.71
Resource	5.89	yVenture Ret	6.99
Non-Members		Western Grth	5.72
nyAltamira F	6.56		
yAssoc Inv	7.60		

GRAIN

WINNIPEG
(Quotations in metric tons.)

	Open	High	Low	Close	Wed.
Flax					
May	323.50	326.00	320.50	321.90	319.50
Jly	318.50	318.80	315.50	316.50	315.00
Oct	313.50	313.50	310.50	310.50	310.50
Rapeseed Vancouver					
Jun	314.00	316.00	313.00	313.40	311.70
Spt	318.30	320.00	316.80	317.40	315.80
Nov	314.50	316.00	312.60	312.60	311.50
Barley					
May	104.40	104.40	103.00	104.30	99.40
Jly	98.00	98.50	95.20	95.60	93.50
Oct	96.00	96.00	93.10	93.30	91.80
Oats					
May	90.50	91.20	90.50	91.20	88.00
Jly	87.00	89.20	87.00	89.20	86.40
Oct	88.00	88.70	88.00	88.50	87.00
Feed Wheat					
May	121.50	122.30	119.50	119.70	119.60
Jly	118.00	118.10	117.50	117.50	116.50
Oct	114.10	114.10	113.50	113.50	113.00
Rye					
May	—	—	—	111.00	108.40
Jly	110.80	112.60	110.80	112.00	109.40
Oct	111.50	112.10	111.00	111.50	109.00

CHICAGO
(Quotations in bushels.)

	Open	High	Low	Close	Ch'ge.
Wheat					
May	3.76½	3.82½	3.70	3.70	—.05½
Jul	3.69	3.75	3.63	3.63¼	—.03¾
Sep	3.67	3.74	3.63	3.63¾	—.02½
Corn					
May	2.67	2.68	2.64½	2.65½	+.00¼
Jul	2.72	2.73¾	2.69¾	2.70	—
Sep	2.75	2.76½	2.72½	2.73	—
Oats					
May	1.55	1.55	1.51½	1.51½	—.00½
Jul	1.58¼	1.59½	1.56¼	1.56½	—.01
Sep	1.62¼	1.64	1.60½	1.60½	—.01¼
Soybeans					
May	7.19	7.24	7.17	7.21¾	+.05¾
Jul	7.35½	7.40½	7.32	7.38½	+.06
Aug	7.38	7.43	7.36	7.42½	+.06¾
Soybean Oil					
May	26.00	25.65	25.97		+.29
Jul	26.35	25.97	26.32		+.25
Aug	26.45	26.05	26.42		+.25
Soybean Meal					
May	189.40	188.00	189.40		+1.80
Jul	195.50	193.50	195.40		+1.80
Aug	197.40	195.70	197.20		+1.30

CP Investments Appointment

INDUSTRIAL SITE
NEAR VICTORIA AIRPORT

★ 3.05 acres (132,960 sq. ft.)
★ Prime level cleared land
★ Zoned light industrial
★ Easy access to Pat Bay Highway
★ PRICED TO SELL

With the recent announcement of an

Efficiency 'Key' to Forest Firms' Future

VANCOUVER (CP) — Forest product firms in British Columbia must stress efficiency in all areas if they are to retain a fair share of the market, says the president of the Council of Forest Industries of B.C.

Donald Lanskail told the council's recent annual meeting the industry must regenerate and enhance the forests, modernize manufacturing facilities, expand markets, improve their reputations as reliable suppliers and attract more management talent.

R. B. Fisher, the council's outgoing chairman, said the industry should not rely on the competitive advantage enjoyed by forest product exporters because of the discounted Canadian dollar.

"Our competitiveness will have to be found in our ability to manage our costs and improve out productivity," said Fisher.

Jake Warren, Canadian co-ordinator for the multilateral trade negotiations in Geneva, told the meeting that a number of important concessions were obtained for the forest-products sector in the recent General Agreement on Tariffs and Trade (GATT).

He said the concessions should enhance Canada's ability to increase exports of traditional and newer products to major foreign markets.

"The importance of this agreement will be particularly evident to B.C. forest product producers," he said.

In Japan, the tariffs on rough lumber will be lowered, as will duties on a number of lumber products and prefabricated and sectional housing, Warren said.

Japan's tariffs also will be reduced on some softwood plywood, waferboard and particleboard.

In the European Economic Community, tariffs will be reduced on wood and paper products.

"The agreement with the U.S. is part of an understanding which looks toward the development of common North American standards for softwood plywood," Warren added.

The agreement also should reduce technical barriers to trade by requiring signatories to ensure that neither product standards nor related certification systems create unnecessary obstacles to international trade, he said.

"You (the forest industry) have already pioneered in this field in overcoming technical barriers to Canadian lumber exports to many markets. The federal government now will be able to assist you even more in overcoming these obstacles."

Profits Soaring This Year

MONTREAL (CP) — Canadian corporate profits leaped by 49 per cent in the first quarter of 1979 to $1.56 billion from $1.04 billion for the same period last year, says a Canadian Dow Jones survey of 153 companies.

This was the strongest gain since a 53-per-cent rise in the second quarter of 1974, but far below a record 73-per-cent jump in the fourth quarter of 1973.

The latest increase was the 12th quarterly advance after six consecutive quarters of reduced earnings. But the gain was generally greater than anticipated by economists and analysts.

Nesbitt Thomson Bongard Inc. says the value of the Canadian dollar, higher wages and salary expenses, and higher interest costs "will still affect earnings adversely.

"While these cost pressures have already begun, they have not shown up yet in year-over-year comparisons but should by the second quarter."

Richardson Securities of Canada notes the relative health of the U.S. economy could influence the performance of Canada's export trade — the major sector of the Canadian economy.

ESTATE SALE

OPEN HOUSE SAT., 2-4

1360 - 1362 PEMBROKE

To finalize an estate this updated legal duplex is offered at $54,900 with an assumable 1st mortgage of approximately $29,000 at 10¼% and 1978 gross taxes of approximately $620.00. Recent updating of the house includes stucco, duroid roof and insulation throughout. The lower suite has 2 bedrooms with large dining room and living room with fireplace — Upper suite has large living room, galley kitchen, built-in twin size bed and rents for $225.00. Stove and fridge included in price. Property is 1¼ miles from City Centre and close to all school levels. MLS.

HEATHER GAMMON 385-8814
LEW DALLIMORE 479-1422
THE PERMANENT 477-0141

SOUTH OAK BAY

SPECTACULAR VIEWS
40 KING GEORGE TERRACE

OPEN SAT., 2-4. Offering one of the finest views in Victoria with full panorama of the Sea and the Olympics. 4 bedrooms, 3 bathrooms, separate dining room. Accommodation versatile so as to provide separate suite if desired. Offers invited on $129,000.

BILL REMPLE 658-5794 — TED WALFORD 598-1420
BLOCK BROS. REALTY LTD. 477-1841

OPEN HOUSE

1336 RICHARDSON

Sat. and Sun. 2-4:30 p.m.

Price Reduced to $69,900.00

Vendor eager to sell by month's end. Visit this versatile 2-4-bedroom home located on a beautiful lot with a high south-westerly exposure overlooking Fairfield to the Olympics. Includes 2 fireplaces, a dining room and room for more development. ML 39337.

To preview call TONY BROGAN
388-6275 Pager 2471 or 383-2244
FAIRFIELD REALTY LTD. 5-12

OAK BAY—UNIVERSITY AREA

Quality construction show in this 3-bedroom, well appointed plus home. Large bright kitchen and laundry room off. Separate dining room, living room with fireplace and panelled feature wall. Family room down. Well landscaped 77'x150' lot with fruit trees and back garden patio. Only $97,500.

Exclusive with
CONNIE REYNOLDS 477-8914
OR HAZEL CAMPBELL 721-5218
Pager 384-8075, No. 1210 or 1260
Royal Trust, 384-8001 5-12

OPEN HOUSE

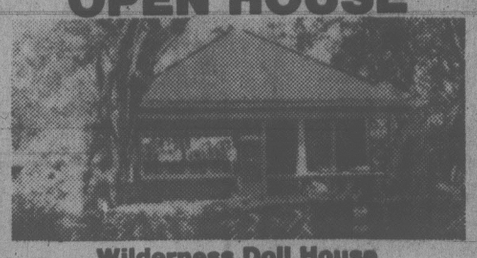

Wilderness Doll House
$56,000

Surrounded by acres of lush wilderness park, on a dead-end street, yet only 1 mile from City Hall. Rustic interior has been painstakingly re-done with unusual sensitivity of design and the skill of a master craftsman. Cosy rooms include living room with beautiful wood detailing, old brick fireplace, and delightful bay window; 2 bedrooms including a good master with wall-to-wall closet; beautiful kitchen with eating area; delightful bathroom with lions claw tub and the throne overlooking the secluded wilderness backdrop. Separate garage at rear. Don't be disappointed — be the first one there.

OPEN SAT. and SUN. 1:30-4:00 P.M.
1184 SUMMIT AVE. (off Quadra)
BARRY BOWES ATTENDING
388-6258 CEDRIC STEELE REALTY 595-5303

OPEN HOUSE
FRI., SAT. 1:30-4
1563 CEDARGLEN
Executive living $119,000

Lovely views from this beautiful quality built home. All cedar siding and stone and over 2200 finished sq. ft. Features 2 fireplaces, vaulted ceiling in living room, built-in vacuum system, thermopane windows, custom made cabinets and built-in dishwasher. All these and many more features. Secluded on approx. ⅓ acre private lot.

389-7557 ALEX TAIT 477-8522
388-6275 Pager No. 382
Capital City Realty Ltd.

OPEN HOUSES
SAT. & SUN. 1:30-4:00

3870 EPSOM DR.

Vacant, charming Cape Cod home on newly subdivided property. Consists of 4 bedrooms, 13'x24' living room with fireplace, separate dining room, large rumpus room. Total finished area over 2100 square feet. Listed at $68,500.

ALSO
Three new 3-bedroom homes under construction in same subdivision. Still time to choose your own carpets, etc. Priced at $79,900.

JOHN MACDONALD
386-6331 384-9160

4200 TYNDALL AVE.

Vacant, 4-bedroom bungalow. Finished rumpus room, 14'x19' living room with fireplace, hardwood floors, separate dining room, large kitchen with eating area. Enclosed patio off rumpus room. $63,900

ALSO
New 3-bedroom home nearing completion on adjoining lot offered at $74,500. Purchase now and choose your own carpets and choice of decorating colours.

LOU VILLENEUVE
386-6331 384-8563
OFFICE
386-6331
A. E. LePAGE WESTERN LTD. REALTOR

SAANICHTON BEAUTY
7645 EAST SAANICH RD.
OPEN HOUSE SAT./SUN. 2-4 P.M.

You're invited to view this immaculate 3-bedroom home (real energy saver) with double windows (not thermo) plus extra insulation. 2 fireplaces, 3 bathrooms, large dining room, sundeck with super view of Mt. Baker. Concrete patios. Garage with workshop. (Realistically priced. Just $59,900.)

YOUR HOSTS
AL BULL 477-2149 — OFFICE 477-1841 — MAXWELL TRACY 477-7517
BLOCK BROS. REALTY LTD.
3636 SHELBOURNE ST. 5-12

"LAST CHANCE"
OPEN SAT. and SUN. 1-4

To buy a brand new three bedroom, full basement home at only $57,900 — with as little as $2,895 down. Your choice of six quality homes — all featuring 5 year warranty — thermo pane windows, solid core doors — fully insulated, heatilator fireplaces, etc. — and yes on a couple, there is still time to pick your paint colors and choice of carpeting. Come on out to DAMELART Way off of Hagan in beautiful sunny Brentwood Bay. For further information:

R. W. RHODES
479-9241 Off. 382-8101
ROB ANGUS
652-2576 Off. 595-2121
NATIONAL TRUST 5-13

A FINE SOUTH OAK BAY HOME . . .

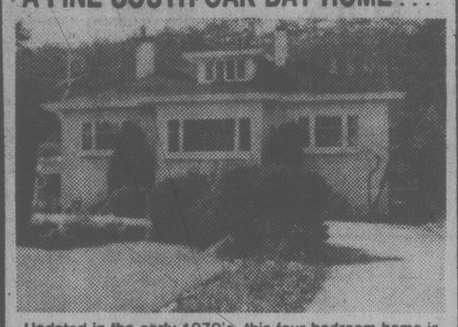

Updated in the early 1970's, this four-bedroom home is set in a lovely private garden. Large living room and dining rooms both with fireplaces, modern kitchen, playroom. Reduced to $121,500.

PETER NASH, 598-3321/592-3473
JACK MEARS
5-12 OAK BAY REALTY LTD.

OPEN HOUSE
SATURDAY 1:00-4:00
129 BEACH DRIVE
WITHIN SIGHT OF THE SEA
4 Bedrooms
2000 square feet
⅓ acre property
$97,900.00

JOHN MORRY 592-9770 (RES.)
Royal Trust 384-8001
5-12

Come to Carolwood Court!

BROADMEAD'S NEWEST CUL-DE-SAC OPEN SAT. 1:30-4:00

★ **2 ONLY** Quality, no-step residences, beautifully landscaped and surrounded by sun!

★ 2 bedrooms, plus den — superior construction! Expensively finished and decorated. All thermopane. Vacuum systems. Automatic garage doors. 5-year warranty. Priced from $111,800.00

The Best of Everything is waiting for you at
Carolwood Court
(off Royal Oak Drive)

View Exclusively with
JEANNIE DEWHURST 658-8980
JESSIE McGRATH 479-3982
MARION HOPKINS 592-4351
5-12 Royal Trust 384-8001

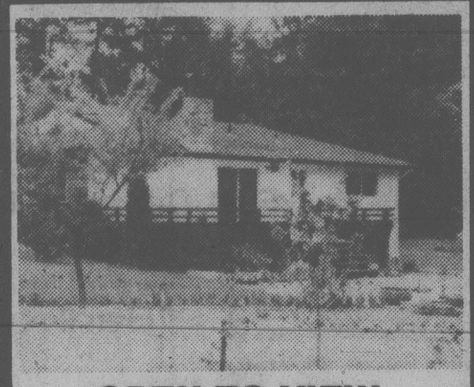

OPEN TO VIEW
103 MARLER DR.
SAT. and SUN. 2-4 P.M.
$67,500

Super retirement, no-step, three-bedroom, 7-year-old home on .58 acre lot with 8 fruit trees, grape vines and your own stream. Just 10 minutes from city hall. For prior viewing call:

PATRICK SUPEENE
388-6454
846 Broughton
478-6294
5-13

360° PANORAMIC VIEWS

Unobstructed, unlimited and unsurpassed! Views of the mountains, the ocean, the city, the harbour and the Sooke Hills. Enjoy the luxury living of this two storey penthouse condominum and the security of a concrete and masonry building. Enjoy the sunshine and views from the spacious balconies and entertainment-sized patio, and the warmth of the wood burning fireplace.

ASKING PRICE $105,000

TO VIEW CALL
IAN RUDIAK
385-1431
LEE WROBEL
RANDY SMALL
388-6275
pager 865 or 654
British American Realty Ltd.

5-13

NOW AVAILABLE FOR VIEWING

3534 REDWOOD AVE.
SATURDAY 1:30-4:00

The vendor has requested an immediate sale of this impressive and deceivingly large family residence. Offered for the first time to interested purchasers who desire expansive and quality accommodation.

Features include:
- Entertainment-sized living room with balcony
- Separate banquet-sized dining room
- Family-size kitchen
- Ample bedroom area
- Family room with fireplace
- Den/office with built-ins
- Large Oak Bay treed setting
- Sauna, hot water heat, etc., etc.

This home offers unlimited potential for the right family. Without a doubt this home must be viewed to appreciate the size, features, and quality of workmanship. Offers invited on below replacement price of $138,500. ML. Agents in attendance:

386-2111 GRAYDON HOOKER 598-2186
386-2111 NEIL RAWNSLEY 595-1507
5-12 MONTREAL TRUST

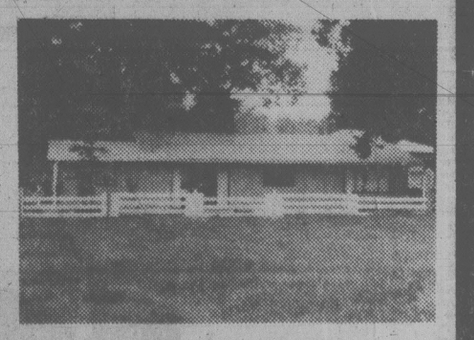

MINI-FARM
HAPPY VALLEY RD.

This 9.12 acre farm offers two modern three-bedroom homes plus 9 outbuildings, 10 fruit trees, valuable timber and 220,000-gallon spring and creek fed reservoir. 20 minutes from city hall. Call now to discuss your offer on $199,500.

PATRICK SUPEENE
388-6454 478-6294
846 BROUGHTON 5-13

OPEN HOUSE, FRI. 2-4
"THE ANCHORAGE"
103—1312 BEACH DR.

Lovely one-bedroom apartment on the main floor, with water views. Features: all appliances included, covered parking, ample storage space, and of course, a beautiful location. Offered at $59,000.

WYNN WRIGHT
386-7521 477-6155
BOORMAN INVESTMENT CO. LTD. 612 FORT ST.

OPEN FRI. & SAT., 2-4
ROCKLAND
1020 McGREGOR AVE.

Charming and spacious, this 4-year-old, 2-storey home offers excellent family accommodation in quiet seclusion, yet it is just minutes from town. 1,900 square feet includes 3 bedrooms, 2¼ bathrooms, huge separate dining room, lovely bright living room, excellent kitchen, many features too numerous to list. Excellent financing is available. Asking $89,500.

386-7521 KEITH BOORMAN 598-3730
386-7521 J. PETER DUECK 479-9909

OPEN SUNDAY, 2-4
2572 BLACKWOOD ST.
ESTATE SALE

Charming 2-bedroom bungalow in excellent condition. Kenitex, new gutters, storm windows, hardwood floors, spacious separate dining room, and conveniently located at 2572 Blackwood. Added bonus: one-bedroom in-law suite. Offered at $58,900.

386-7521 J. PETER DUECK 479-9909
5-12

Dome Bids for Pipe Stock

CALGARY (CP) — Dome Petroleum Ltd. has not decided what changes it will make if its offer to purchase 10.6 million shares of TransCanada PipeLines Ltd. is accepted, a Dome spokesman said Wednesday.

Dean Geddes, special assistant to Dome president Jack Gakkagher, said in an interview the company had no "definitive plans" for TransCanada.

Trading in TransCanada shares was halted at the opening of the Toronto Stock Exchange Wednesday until 11 a.m. because of Dome's announcement.

TransCanada shares traded at $19.88 at the close Tuesday. Dome has offered $23.

Geddes said the reason for the offer, which would increase Dome's share to 49 per cent from 22.5, was "fairly simple — it merely improves Dome's influence and control over TransCanada PipeLines."

The investment was expected to support itself, he said. It would not detract from Dome's extensive exploration efforts in the Arctic.

Dome's increased ownership in TransCanada would make no major difference in the roles of Dome and TransCanada in attempts to increase industry gas exports, he said.

Dome's current ownership in the company was large enough to encourage plans to "prebuild" the southern portion of the Alaska Highway gas pipeline, and to achieve co-operation between gas export groups.

Under the prebuilding concept, that portion of the project would be built early and used to export Alberta gas until Alaska gas begins to flow.

James W. Kerr, chairman and chief executive officer of TransCanada, said in Toronto the directors will consider the new Dome bid "in the near future."

The offer expires May 24.

Job Hoppers Praised

TORONTO (CP) — Job-hopping is becoming more prevalent these days and Tom Jackson heartily approves.

The New York employment consultant said Wednesday that even senior executives are changing jobs more frequently.

"I recommend that you switch jobs at least every five years," Jackson said in an interview. "I'd also like to see every employer fire 10 per cent of his most unproductive staff tomorrow.

"For those who are fired, it will be the best opportunity they've had in years."

Jackson, president of Comtrain Inc., said people impose limitations on themselves, and as a result they are unable to grow because they are burdened with a work identity.

"We have to recognize that we are humans first, not steelworkers or garbagemen. We have to do away with the attitude that 'it's either this job or nothing.'

Most Companies Paying Too Much for Telephones

EDMONTON (CP) — Most Canadian businesses pay too much for their telephone bills and other telecommunications services, H. C. Welch, vice-president of National Utility service (Canada) Ltd., said Wednesday.

"The telephone companies aren't dishonest, it's just that firms don't know how to make the most economical use of their telephones and other telecommunications systems," Welch said.

His firm says it can trim telecommunications bills for 90 per cent of its customers by carefully analyzing needs, past billings and equipments.

Savings of as much as $120,000 a year for some clients come mainly thorough better utilization of equipment and staff discipline.

"My company's job is to provide optimum service at minimum costs," Welch said.

National Utility, a worldwide firm which has been telling customers since 1932 how to cut down on energy bills, entered the field of telecommunications cost-saving seven years ago.

The firm charges an initial fee of $500 to $8,500, depending on the size of the client it is trying to help. Once the client starts to save money, National Utility takes 50 per cent of the savings which leaves a 10 to 15 per cent profit after expenses are paid.

SOUNDS IMPOSSIBLE

Would you believe this near new, two-bedroom, 1½-bath apartment-home with southern exposure, close to shopping and bus, including harvest gold fridge and stove is available at the modest price of $36,500. For more information, call now:

477-0191 LES ADAIR-WILLIAMS 383-9950

Royal Trust 5-12

OPEN HOUSE SAT. 1-4 p.m.
2023 CASA MARCIA

This delightful family home offers 4 bedrooms, den, recreation room, 2½ bathrooms, and more! Situated in one of Gordon Head's more established areas, this home is large and the separate dining room lends itself ideally to a hospitality-oriented family. A must to see inside to fully appreciate! Yours for $91,900.

GARY DAVIS
477-7291 (BUS.) 384-8075 (Pgr. 234)

DFH D.F.H. REAL ESTATE LTD. 5-12 REAL ESTATE NETWORK

WATERFRONT

OPEN HOUSE SAT. 1:00-4:00 p.m.
922 GARTHLAND PLACE

This 3-year-old beauty is priced well at $129,500 and situated on approximately ¾ acre, waterfront, with subdivision potential. This home offers 3 bedrooms, 2½ baths, family room with Franklin fireplace. Open fireplace from living room to formal-size dining room. Lower level contains a 2-bedroom in-law suite with fireplace. **COME AND SEE THE EXTRAS. MLS.**

JULIE MANNESS 384-3866
WAYNE BUTTERFIELD 383-0408

National Trust SINCE 1905 **National Trust** 382-8101

10 MILE POINT

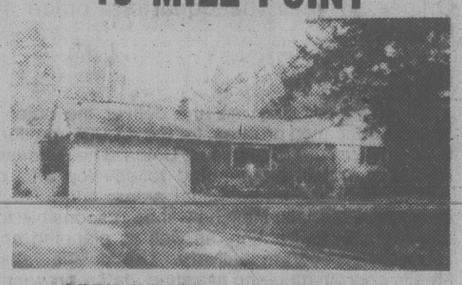

OPEN HOUSE — SAT. 1:30-4:00
2868 TUDOR ROAD

For the **SELECTIVE BUYER!** Almost two thousand sq. ft. of charming rancher situated in **TEN MILE POINT.** Beamed ceiling in the 21x14 living room, separate dining and gleaming hardwood floors. Three bedrooms, 1½ bathrooms, family room has access to secluded back garden and sun deck. Spacious rooms and a **BONUS** of the **APPLIANCES** make this a very attractive offering at the new reduced price of $95,000. See it today!

MARJ NAPPER MARKIE MUNN
598-3321

OPEN HOUSE — SAT. 1:30-4:00
1648 HYBURY PLACE

Seeing this Exclusive listing situated on a quiet Gordon Head cul-de-sac will encourage you to make an offer. There are many extras such as a double closed garage (with electric eye), 2 fireplaces, 3 bedrooms, master ensuite. 1520 sq. ft. total. Sun deck and easy care lot. Value packed at $74,900. For previewing call

MARJ NAPPER MARKIE MUNN
598-3321

JACK MEARS OAK BAY REALTY LTD. 5-5

OPEN HOUSE SAT. 2-4:30
1755 CORONATION

Close to the Jubilee Hospital on a 50' x 105' lot. This THREE-BEDROOM home is perfect for the young family. Totally redecorated and updated. Living room with fireplace. Super kitchen, with all new cabinets. Plumbed for washer and dryer. Only $44,900.

Call PATTIE or PETER BARDON
Cedric Steele Realty Ltd. 388-6258

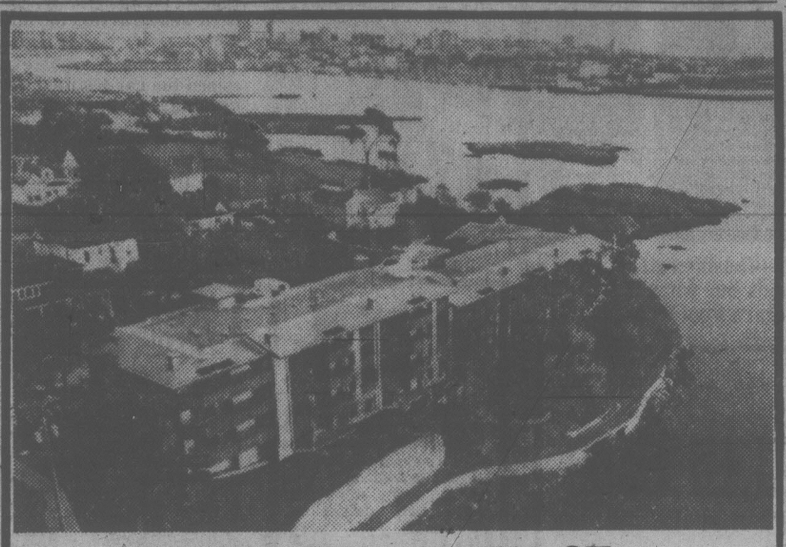

630 SEAFORTH ST.
34 LUXURY WATERFRONT CONDOMINIUMS

FEATURING:
- Swirl pool, sauna and library
- Spacious flexible floor plan — 10% C.C.A. (Tax Shelter)
- Panoramic water vistas from all rooms
- Fireplaces, skylights and sloping beamed ceilings
- Designed for energy conservation — hot water heating
- Roof gardens and landscaped galleries
- Oak cabinets, open bars and breakfast nooks in deluxe kitchens
- Quiet, secluded

PRICED FROM $70,500
OPEN DAILY 1 P.M.-5 P.M.

DICKIE AGENCIES LTD.
382-4312 or 382-8239 5-11

CEDAR Homes by Linwood

SPECIAL FALL and WINTER BONUS
- Pre-cut cedar homes
- 59 standard models — plus — free custom design service
- Pre-fabricated exterior walls for fast erection. Do it yourself — all parts numbered
- Sealed and double glass windows included
- Beautiful open beam ceilings — post and beam
- Price guarantee—lay-away plan
- Super insulation in walls and roof to Canadian standards
- Construction crews available
- FACTORY DIRECT — NO MIDDLEMAN

GAMBREL SERIES

RIVER SERIES

LINWOOD HOMES
1841 Old Island Hwy.
Victoria, B.C.
(in Colwood)
PHONE
478-9213
OPEN:
Weekdays 9 'til 5
Saturday 10 'til 4

Mail this coupon today

Please send me the plan book of 59 models.
Enclosed is $1.00
Please send me the free Linwood Homes brochure.

NAME .....
ADDRESS .....
CITY .....
LOT LOCATION .....

DOLL'S HOUSE
837 TULIP
OPEN SAT. 1:30-3:30, SUN. 2:30-3:30

Clean, cute, cozy, comfortable. 2 bedrooms, living room with fireplace, hardwood floors, kitchen with eating area, laundry room off kitchen, large lot 136x66 with storage shed. Only $47,500.

B. BROWN or C. ATKINS 388-4434
WESTMONT REALTY 5-14

LAST CHANCE
to purchase a Townhome at
PEMBERTON PLACE
1019 Pemberton Road
Located just off Fort St.
Traditional Elegance with all the Comforts of Today

Well located, designed and constructed, this we believe is the finest townhouse project ever built in this city — but please come and judge for yourself!

OPEN HOUSE
Sat. and Sun.
1:30-4:00 p.m.
or by appointment

ONLY ONE UNIT LEFT

Exceptionally well-priced at $89,500
TOD-HACKETT CONSTRUCTION LTD.
LISTED EXCLUSIVELY WITH KNOWLES REALTY 384-8101 5-11

Announcing:

The New Home Warranty Program of British Columbia and the Yukon.

Protection for your new home investment.

The New Home Warranty Program of British Columbia and the Yukon was initiated by the Housing and Urban Development Association of Canada, B.C. Council and was established in April, 1976.

It's a nice warm feeling ....
The Warranty means protection for you and your investment in a new home, five kinds of protection for five years from the date of purchase.
- Your deposit (money you paid in good faith to bind the contract) to the registered builder is protected, up to $5,000.
- Registered builders provide a one year workmanship and materials warranty, which is guaranteed by the Program.
- You are protected against structural defects in your new home to the end of the fifth year from date of occupancy, up to $20,000.
- In the event of a dispute with your builder, the Program provides impartial conciliation to help you resolve your differences.
- And, if you decide to sell your new home during the five year period, the balance of the warranty is transferable to the new owner.

Today, there are over 10,000 new homes in B.C. and the Yukon protected by the New Home Warranty Program. Look for this sign when buying your new home.

FIVE YEAR WARRANTY

These builders, at time of publication, are registered with the Program:

Victoria
Annett Builders Ltd.
Amwell Properties Ltd.
A. S. Bains Developments Ltd.
Beechwood Construction Ltd.
Broadmead Farms Ltd.
Candu Construction Ltd.
Capital Builders Ltd.
Cedar Woodworkers Ltd.
Construction Homes
Dsve Stubbs Construction Ltd.
Decathlon Development Corporation
Dee Dee Holdings Ltd.
D. H. Orchard Construction Ltd.
Donald Metcalf Ltd.
Dubelen Developments Ltd.
E. E. Stancil Ltd.
Engineered Homes Ltd.
Boganes & Jensen Builders Ltd.
F & H Developments Ltd.
Frisia Construction Ltd.
Gardner Construction Ltd.
Gerald Stevenson Construction Ltd.
Northern Continental Home Builders
Hendricks Construction Ltd.
Mode Homes Ltd.
Hugo Hucker Construction Ltd.
J. Hamilton Holding Ltd.
J. McLaren Construction Ltd.
Joe Nemeth
J. Pilling Construction
J. Schultze Construction Ltd.
Krieger, Stricker & Co. Ltd.
Leano Developments Ltd.
L. E. Enterprises Ltd.
L. G. Colwell Construction Ltd.
Loiselle Bros. Enterprises Ltd.
Malen Construction Co. Ltd.
Our Town Developments Ltd.
Martin & Gamble Builders Ltd.
Mat Enterprises Ltd.
Moore & Campbell Designers-Builders Co. Ltd.
N. R. Pass Construction Ltd.
Pine Home Builders Ltd.
Pine Home Builders (1972) Ltd.
Prestige Projects Ltd.
Quigg Homes Ltd.
R. A. Quigg Construction Ltd.
R. C. Spectrum Homes
Rebner Construction Co. Ltd.
Ridley Bros. Development Co. Ltd.
R. L. Sargent Ltd.
S. Fioritti Construction Ltd.
Southgate Ventures Ltd.
Stanrick Developments Ltd.
Stein Construction Co. Ltd.
Steve Butler Construction Ltd.
Sureway Development Company Ltd.
Swannie the Builder
Swiftsure Developments Ltd.
T. A. Brayton Construction Ltd.
T. Freeman Construction Ltd.
Tideline Construction Ltd.
Tod-Hackett Construction Ltd.
Triple E Construction Ltd.
Tyron Construction Ltd.
Unicorn Homes Ltd.
University Home Construction Ltd.
View Royal Holdings Ltd.
Vista Homes Ltd.
R.P.N. Holdings Ltd.
Bel-Isle Buildings Ltd.
Ulysses Construction
R. W. Garside Construction Ltd.
Glenn B. Nicholls, Doug Sinclair, David L. Hunt
Fraser Construction Ltd.
K. MacKay Builders Ltd.
Adriatic Developments Ltd.

Brentwood Bay
K. M. Ellingson & Son Construction Ltd.
Seaboard Construction Ltd.
Howard & Booth Construction
Jarvis Development Ltd.

Saanichton
H. R. Mitchell Construction Ltd.
L. Reid Wallberg
Scohon Holdings Ltd.

Sidney
A. H. Fido Construction Ltd.
C. Richetts Developments Ltd.
Kipot Construction Ltd.
K. McIntosh Construction Ltd.
Nelson Construction
N-Dur Enterprises Ltd.
A.E. Newton Ltd.

X-Ray Warning 10 Years Old

TORONTO (CP) — Ontario was warned at least 10 years ago that patients taking x-rays at some hospitals are exposed to high radiation levels, but no action has been taken, says the president of the Ontario Society of Radiological Technologists.

Gail Moffatt said Thursday in Kitchener, Ont., that the society did not publicize the hazards of x-ray radiation because it did not want to frighten patients who might refuse x-rays necessary for diagnosis.

Health Minister Dennis Timbrell told the legislature that although a study has shown that Ontario residents are exposed to excessive radiation from x-ray equipment, no sensible person should ever refuse one.

Timbrell, facing a bombardment of questions from opposition members, said he wanted to point out that the study had funding from his ministry which also was assisting a more detailed report over the next three years.

The study, by Dr. Kenneth Taylor, a radiation physicist at the University of Toronto, and two colleagues, said a survey of 20 Ontario hospitals showed that a patient in one hospital may receive as much as 60 times the exposure given to a patient in another hospital.

The variation results from the condition of the diagnostic equipment and the different ways an x-ray machine is operated, the study said.

Timbrell said the more detailed project, announced Wednesday, would identify ways to educate those who give x-rays. This could result, he said, in new regulations governing licensing for x-ray operators.

Liberal Leader Stuart Smith and NDP Leader Michael Cassidy asked why corrective steps had not been taken earlier.

Mrs. Moffatt said her society has been pressing the government to implement a licensing system that would weed out unqualified x-ray operators who endanger the public.

Registered technologists undergo a two-year training program, she pointed out.

She said part of the problem is that machines are not inspected often enough.

Cassidy said all inefficient machinery must be identified immediately and taken out of action.

Outside the legislature, Timbrell said that "swooping down on every x-ray machine overnight would not solve the problem."

'Hybrid' Auto Sold

MONTREAL (CP) — A couple who borrowed money to buy a "practically new" 1974 Pontiac LeMans will not have to pay back the loan because the car turned out to be the welded front and rear halves of two wrecked cars.

Judge Ignace J. Deslauriers dismissed Thursday a suit by Trans Canada Credit to recover the outstanding balance — $3,574 — of the loan the couple took out to buy the car from a suburban Terrebonne dealer in 1975.

The couple would not have bought the car nor signed for the loan had they known the car was a "hybrid", said Judge Deslauriers, adding that he wasn't convinced the car was a Pontiac LeMans.

The car's doubtful pedigree was discovered less than a month after purchase when it hit a truck after its brakes failed at a highway toll booth.

Mechanics at the garage where the car was taken for repair discovered it had been welded across the middle.

An engineer who examined the car testified that undamaged parts of two wrecked cars had been used to produce the "hybrid". He said the workmanship was poor, the brakes were defective and the front bumper had been welded to the chassis.

Court Ruling Hits RCMP

TORONTO (CP) — The Ontario Court of Appeal has ruled that the RCMP must provide a royal commission with names of doctors and other health workers who gave the force confidential health information without patients' consent.

The decision, released Thursday, permits the Ontario commission on confidentiality of health records, under Mr. Justice Horace Krever, to resume investigative hearings into RCMP access and use of personal health records. However, the decision was not unanimous.

Mr. Justice Charles Dubin and Madam Justice Bertha Wilson upheld the royal commission chief's ruling last year that the federal force had no right to withhold the information. But the senior judge, Mr. Justice J. W. Brooke, argued that no names should be disclosed owing to the traditional privilege of police informants.

Dubin said that members of the medical profession had a duty of confidentiality to patients. Under the Health Disciplines Act of 1974, he said "that duty became a matter of regulation."

He said RCMP lawyers had conceded that their information "was not obtained by due process of law and the physicians were not required by law to provide the information."

On the matter of privilege for informants, he said: "In my opinion, there can be no privilege when the informer . . is in breach of a legal duty not to disclose such information."

Flood Crest Moves North

WINNIPEG (CP) — The crest of the Red River continued its slow northward progress today after turning much of the southern Manitoba farm land into a shallow lake.

The flood-swollen river, which has caused an undetermined amount of damage through the valley, posed no danger to Winnipeg, which is protected by a floodway.

While Winnipeggers were thankful for the multi-million-dollar system, built to prevent a recurrence of the major 1950 flood, others were not so fortunate.

Government officials have asked those whose homes lie outside the protected communities to check with their municipal office before trying to return.

The 180 residents of Letellier, located 15 kilometres north of the international border, got the official go-ahead Thursday to return to their homes.

However, a visitor to Letellier found many people ignored the evacuation order given about two weeks ago and stayed behind to keep an eye on their homes.

The town itself remained dry, but there was some damage to farms nearby.

Some residents estimated only about 50 people, mostly women and old folks, left Letellier when flood waters were high around the dike-protected town.

For others, life was almost normal. A grocery store owner said his shop, like others in Letellier, was open through the flood and did a steady business.

HAT'S ON to Women's Lib — busbies off, maybe? — as Dawna Boucher, 18, finds out what it feels like to be in the Governor-General's Foot Guards.

Diabetics Pushing 'Safe' Sweetener

TORONTO (UPC) — Since the banning of cyclamates and saccharine, Canadian diabetics have joined forces with soft drink manufacturers to urge approval of a new sweetener.

The Canadian Diabetic Association announced Thursday it has joined manufacturers in urging the Health Protection Branch of Health and Welfare Canada to make a quick decision on the protein-derived sweetener Aspartame.

"According to available data, Aspartame has been found safe for use as a substitute for cyclamate and saccharine," said association president Dr. C.K. Gorman. He said the sweetener "would serve the needs of 700,000 diabetics."

T.P. McGregor, executive director of the Canadian Soft Drink Association, said "the industry is concerned that an arbitrary decision by the Health Protection Branch could deprive Canadian soft drink manufacturers and consumers of the only sweetener on the horizon which would permit production of sugar-free beverages."

CAREERS

CONSTRUCTION SUPERINTENDENT

Wanted immediately, top person to manage large single family construction project in Victoria. Emphasis on speed and efficiency. Apply in writing giving full details to V.P. Box 91.

NEWSPAPER PRODUCTION PERSON

A progressive weekly paper in beautiful Cranbrook, B.C. requires an experienced all-round newspaper production person as department head. Call (604) 489-3455, Kootenay Advertiser, Cranbrook, B.C., Box 369.

LOGGING VACANCIES

Required immediately for our West Coast Vancouver Island operations:
Experienced West Coast fallers
Machine handyman
Welder with D.P.W. No. 2 ticket and preferably with logging experience
Grapple operator
Grader operator

For further details apply to:
Employment Officer,
Tahsis Company Ltd.,
1201 West Pender Street,
Vancouver, B.C.
Telephone 664-5150

LIBRARIAN

Required for 1979-80 School year (Sept.-June) Librarian for Lillooet Secondary School. This is a temporary position.

Qualified Teacher-Librarians may obtain additional details from:
Mr. J. Landy,
Principal
Lillooet Secondary School
Telephone: 256-4274

People Who Have Demonstrated Skills In

INDUSTRIAL INSTRUMENTATION
(INSTRUMENT MECHANIC)

For permanent jobs in the Maintenance Department of our industrial complex. We are a thriving pulp and paper mill located in the geographic centre of beautiful British Columbia. If you are a person who has served a recognized apprenticeship or have at least seven years experience in the trade, WE WOULD LIKE TO HEAR FROM YOU. The possession of a B.C.T.Q. or Interprovincial trade ticket is desirable but consideration will be given to those with qualifications gained internationally or through practical experience.

Preference will be given to those previously employed in chemical plants, oil refineries, manufacturing, mining, or the pulp and paper industry. If you would like to:

— live in a community where you can still afford your own home
— have the amenities of city living (pop. 65,000) in addition to hunting and fishing minutes from your home
— enjoy a competitive wage rate of $10.515 per hour
— have the security of year-round employment and medical, dental and sickness insurance

CONTACT US AT:
PRINCE GEORGE PULP AND PAPER LIMITED
Box 6000
Prince George, B.C.
(604) 563-0161 Local 429 (collect)

PROJECT ENGINEER

Rayonier Canada requires a Junior Project Engineer at its Woodfibre Pulp Mill located near Squamish, B.C.

The successful candidate will be a university graduate in Mechanical Engineering and experience in pulp and paper would be an asset.

We offer competitive salaries, relocation assistance, and a full range of medical and welfare benefits.

Applicants may apply in confidence to:

Rayonier Canada
Industrial Relations Department,
Box 5000,
Squamish, B.C. V0N 3G0

Rayonier Canada

MATURE DYNAMIC MANAGER TRAINEE

for busy food service outlet. Only persons experienced in food catering industry and hard working individuals need apply. Present full resume.

TO
BOX 79
VICTORIA PRESS

5-12

INDUSTRIAL ELECTRICIANS

Weldwood of Canada Limited has immediate openings at its Merrill and Wagner Division, an integrated plywood and lumber complex, situated in Williams Lake, B.C. The successful applicant will work in its plywood plant.

Qualified applicants will hold a B.C.T.Q. (Interprovincial). I.W.A. rates and benefits will apply.

Williams Lake is in the heart of the Cariboo offering excellent recreational facilities. Williams Lake is a modern thriving community of 10,000 people.

Interested applicants are urged to submit resumes stating work history, in confidence, to:

Personnel Manager
Weldwood of Canada Limited
MERRILL AND WAGNER DIVISION
Box 4509
Williams Lake, B.C. V2G 2V5
Tel.: (604) 392-7731

Weldwood

EDUCATION OFFICER

Required by
B.C. GOVERNMENT EMPLOYEES' UNION

This position is open to Men and Women

The B.C. Government Employees' Union requires a person who is knowledgable and committed to the trade union movement to work as Education Officer in their headquarters office in Burnaby.

DUTIES:

To develop, supervise and deliver the union's internal education program for the 43,000-member B.C. Government Employees' Union. The successful applicant will be required to develop and/or amend manuals; audio visual aides; course outlines and materials. He/she will be responsible for considerable instruction, as well as planning and scheduling program delivery. The position also entails coordinating and assisting staff representatives in delivery of union training; developing staff training programs; liaising with public and post secondary educational institutes and labour organizations; and representing the union in educational concerns. In addition, the incumbent may occasionally be required to negotiate collective agreements, provide membership services and undertake special assignments. The position reports to the Director of the Union's Administrative & Program Services Department.

QUALIFICATIONS:

Considerable experience in adult education, preferably with an emphasis on trade union training; ability to relate to and instruct union members; to communicate effectively verbally and in writing; to organize conferences and educational functions; to develop and produce written and audio visual educational aids.

The applicant must have extensive trade union experience, preferably in the public sector.

SALARY & BENEFITS:

$28,000 per annum; fringe benefits as per the current collective agreement. A lease car is provided.

Applications for this position should include a resume of qualifications and experience and must be received prior to May 25, 1979. They should be addressed to:

General Secretary,
B.C. Government Employees' Union,
4911 Canada Way,
Burnaby, B.C.
V5G 3W3

CAMOSUN COLLEGE
announces a competition for:
CHAIRPERSON:

English as a Second Language and Citizenship Training

The Program includes: English language training for a variety of persons requiring greater fluency for citizenship, vocational or training goals.

The Chairperson should have qualifications, preferably at the graduate level, and extensive experience in the teaching of English as a Second Language. Duties and areas of responsibility will include curriculum, staff supervision, student selection, placement, scheduling, liaison with educational advisors, and some teaching requirements.

Salary: Based on qualifications and experience and is scheduled according to the current faculty salary scale.

Benefits Membership in the Faculty Association with associated fringe benefits and annual vacation.

Applications should include a complete curriculum vitae and references from those who can comment on the applicant's potential as a Chairperson of this Program. Applications will be received until May 25, 1979.

The Principal,
Camosun College,
1950 Lansdowne Road,
Victoria, B.C. V8P 5J2

tahsis COMPANY LTD.
AREA MAINTENANCE SUPERVISOR
and
WELDING AND MACHINE SHOP SUPERVISOR

Internal transfers have created the following openings at our Pulp Mill in Gold River on Vancouver Island.

AREA MAINTENANCE SUPERVISOR. Responsible for multi-trade maintenance of the steam plant, recovery and recaust departments. Should have a strong background in mechanical and pipefitting and possess trades qualifications in one of the primary trades. Must have the ability to manage a multi-trades crew of approximately 15.

WELDING AND MACHINE SHOP SUPERVISOR. Requires a person having A.S.M.E. welding qualifications plus experience managing a small maintenance machine shop. Pulp and paper mill experience is desirable but not essential.

Gold River is a modern, small town on the west coast of Vancouver Island, noted for excellent fishing, hunting and other outdoor activities.

To apply, send resume to:
Tod R. Smith
Employment Officer
TAHSIS CO. LTD.
1201 West Pender
Vancouver, B.C.
V6E 2V4

PROVINCE OF BRITISH COLUMBIA
THE EMERGENCY HEALTH SERVICES COMMISSION

Which is responsible for the Ambulance Service in B.C., requires a

PERSONNEL OFFICER—VICTORIA

The successful applicant will be responsible to assist the Senior Personnel Officer in all aspects of personnel administration. Regular duties will involve recruitment and selection of office staff, job evaluation and classification, performance appraisals, assisting Management staff regarding interpretation of two collective agreements, and investigating grievances and complaints. In addition, the successful applicant will be expected to participate in detailed labour-relations research activities.

Applicants should possess a recognized University degree related to personnel administration or an equivalent combination of training and experience. Applicants should have directly related personnel generalist experience.

The salary range for this position is $17,064 to $23,880 together with a comprehensive fringe benefit package.

Please forward a complete resume indicating education, experience and qualifications by May 22nd, 1979, to:

Mr. David A. Torrison,
Personnel Officer,
Emergency Health Services Commission,
722 Cormorant Street,
Victoria, B.C.
V8W 3E3

Mayor Dies In Winnipeg

WINNIPEG (CP) — Robert Steen, mayor of Winnipeg for the last 18 months, died Thursday night in hospital, where he had been under treatment for cancer of the liver.

Steen, 45, entered the hospital March 5 with what his office described as a severe chest cold. But the illness proved more serious and he later slipped into a coma.

Steen's last public appearance of note was March 3, when he went to New York City to hear the Winnipeg Symphony Orchestra perform at a benefit concert in Carnegie Hall.

Two days later, he checked into hospital and his condition rapidly deteriorated.

Steen, a lawyer, is survived by his wife Irene and two sons, Graham, 12, and Garnet, 8. He is also survived by a brother Warren, Progressive Conservative member of the legislature.

His election as mayor on Oct. 26, 1977, was the high point in a political career that included experience at the federal, provincial and local level.

Steen joined the Progressive Conservative party as a young man and was an active volunteer worker for the party while he was still in his teens.

Rail Workers Shun 10% Hike

MONTREAL (CP) — Railway shop-craft workers have soundly rejected a proposed three-year contract which would have given them a 10 per cent wage increase this year, it was announced Thursday.

The 22,000 workers service and repair the trains for CN Rail, CP Rail and several smaller lines. Their last contract expired Dec. 31.

Almost 63 per cent of those voting were against the contract, which would have boosted wages 28.3 per cent by January, 1981. The final count was 13,282 to 7,490 for rejection.

The workers aren't in a legal strike position and won't be for several weeks, but industry officials don't discount the possibility that rank-and-file militants may try to organize wildcat protests.

Union leaders say their next move will be to ask the railways to reopen negotiations. That request will be made next Tuesday, when the eight shop-craft unions meet with the companies to give them the official vote results.

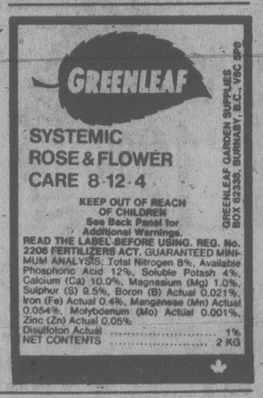

Retiring Into Your Future

Old too soon,
Young too late.

A helpful 32 page booklet outlining special programs which provide economic benefits for people approaching retirement age in the Vancouver and Victoria vicinity.

Free

What are these programs? Are you eligible? How do you apply?

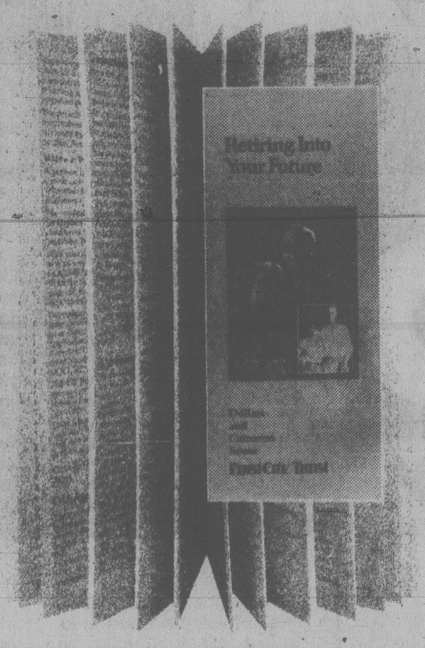

You're invited to pick up your copy at these First City Trust locations:

777 Hornby Street
Vancouver,
(604) 688-9421

724 Fort Street
Victoria,
(604) 383-4141

FIRST CITY TRUST

Member of Canada Deposit Insurance Corporation

Kelly's Stereo Marts ...ON ANY GIVEN MON. TO SAT. WEEK

WE WILL BEAT ANY ADVERTISED PRICE ON ANY RECORD IN VICTORIA

YOU DECIDE

VOTE: KELLY'S STEREO MART X

BOSTON
Don't Look Back

TRIUMPH
Just A Game

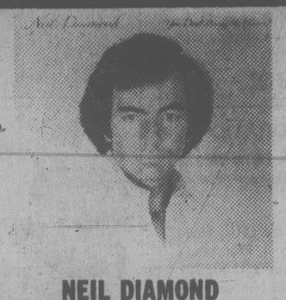
NEIL DIAMOND
You Don't Bring Me Flowers

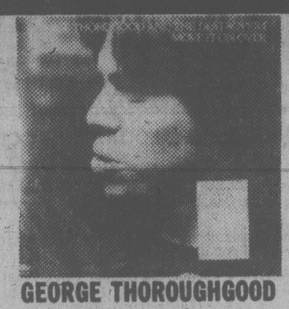
GEORGE THOROUGHGOOD
Move It On Over

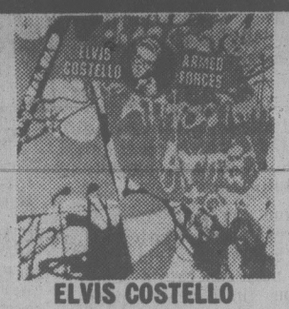

ELVIS COSTELLO
Armed Forces

BARBRA STREISAND'S
GREATEST HITS VOL. 2

BILLY JOEL
52nd St.

388

THE CARS

VAN HALEN II

AKAI AA-1115
AM/FM RECEIVER
30 watts RMS

AKAI AP-206
Direct drive semi-auto turntable. Pitch control, wow and flutter 0.025%

PROLINEAR ST 50's
Great 2-way speaker

688.88

SANYO FT-1400

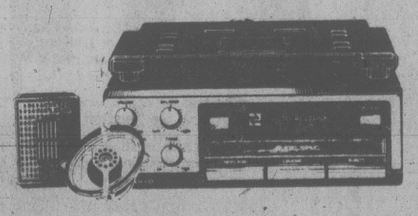
Biamplifier cassette stereo tape player with slide-in/slide-out bracket. Auto-reverse and 33 watts RMS make this unit simply amazing. Along with the SP-730 coax speakers with suspension edge these become a dynamic dual.

249.95

RCA XL-100 ROOMATE 14"

DIAGONAL PICTURE COLOR TELEVISION. Featuring RCA 100% solid state Xtended Life chassis with advance design, brilliant performance and greater inherent reliability. EC-330.

389.95

SANKEI TCR-1000

Here's an AM/FM/SW1&2 portable stereo cassette that will knock your socks off. Features matrix sound system, four dynamic speakers, loudness control and much more.

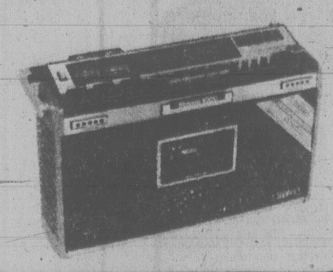

269.95

5-12

Kelly's Stereo Marts

ON ANY GIVEN MON. to SAT. WEEK WE WILL BEAT ANY ADVERTISED PRICE ON ANY RECORD IN VICTORIA.

728 YATES ST.
388-5502
HOURS
WEEKDAYS 'til 9 P.M.
THURS. & FRI. 'til 9 P.M.
SUNDAYS 1-5 P.M.

MONTHLY PAYMENTS ON APPROVED CREDIT

ELECTION 79

Polls Arouse Anger

OTTAWA (CP) — Political campaign organizers for the May 22 federal election are watching nervously for results from a flurry of polls on voter opinion to be published in the next nine days.

One almost-certain result of polls by Gallup, the CBC and CTV will be more argument about the polls themselves and their publication.

At least 66 per cent of the main political parties — the two out of three shown lagging — will protest or dismiss the poll results as being out of date and distorted. In fact, if the two leading parties are as much as five percentage points apart, either could be leading.

Political scientists and others who study the electoral process complain that the way the results are presented is misleading, possibly disruptive.

Some say publication of poll results should be banned at election time because they may generate a bandwagon influence among voters.

The Toronto-based Canadian Institute of Public Opinion, better known as The Gallup Report after American founder George Gallup, issues results of twt voter polls to its subscribing newspapers May 12 and May 19.

CBC-TV, whose polling is designed and conducted by the Carleton University School of Journalism in Ottawa, will broadcast its latest sampling May 14. The CTV television network, which runs its own poll, carries a new one May 20.

Results from voter samplings conducted by each of these organizations earlier in the election campaign appeared to conflict, with both the Liberals and the Conservatives variously reported leading in popular favor.

Experts say the confusion arose because statistical fine print in the results tended to be overlooked. Allowing for built-in error and examining the raw results really indicated the main two parties were running neck-and-neck, with about one-third of the people polled falling into the category pollsters call DKNA — Don't-Know, No-Answer.

The main complaint by politicians, scholars and even some pollsters is that the information featured in news headlines and broadcasts — "Liberals Lead, Gallup Says" or "CBC Poll Puts Tories Ahead" — tends to bury important factors about polls.

Elections Act Chops Down Platforms

By LINDSAY CRYSLER
FP News Services

OTTAWA — What could be a controversial section of the new Canada Elections Act likely will not get tested during the current federal election campaign — unless some publication stumbles blindly into trouble.

A principal provision of the revised Elections Act of 1977 is that a limit was placed on election expenses — and what was allowable as an expense was spelled out in some details.

Now a difficulty has arisen over interpretations that would prevent daily newspapers, and presumably other publications, from providing as a public service a platform for candidates to discuss election issues. These interpretations of the Act suggest that some of this material may, under the Act, be "advertising," or propaganda.

Newspapers, always jealous of their prerogatives, have had an historic rule of thumb — news is what they give away, advertising is what they charge for.

The current dust-up began when the *Calgary Herald* was doing some research on a small Alberta paper which came afoul of the election law. When they had the material together, someone at the *Herald* wondered out loud whether what they had found would effect an election supplement the Herald was planning for May 21.

The paper planned to put five questions to all the candidates running in area constituencies. The first four asked for candidates' position on four specific election issues. A fifth question asked candidates to pinpoint the most important issue in their riding — and where they stood on that issue.

When the paper checked by telephone in Ottawa with Joseph Gorman, Commissioner of Canada Elections, there was no problem with the first four questions. But the fifth question, the commissioner's office said, could be construed as providing a platform for a candidate, an opportunity to propagandize — in short, an advertisement.

As such, the candidates would be charged with an election expense, based on the length of their statement in column inches and the *Herald's* rate card.

"What they were going to do," fumed *Herald* Editor Bill Gold, "was to charge them for space that they couldn't buy in a million years."

Gold's journalistic dudgeon is always bubbling and quivering just below the surface, ready to erupt at the first hint of bureaucracy and red tape. He says the *Herald* was tempted to publish and be damned, relishing the chance to test the new law in court.

But, says Gold, they discovered it would the paper would not be charged with a breach of the Elections Act — it would be the candidates, if the amount charged to them as advertising in the *Herald* were to put them over the allowable limit of election expenses.

The *Herald* tried to figure out a way to run the supplement anyway, but finally gave up.

Says Gold:

"What we realized we were really doing was negotiating whether or not we would run the news, so we dropped it."

The *Herald* dropped it in typical Gold style — a flaming page one editorial early this week.

A subsequent phone call from the election commissioner's office indicated that perhaps the open-ended question would be all right after all, but only if it ran on May 19 or earlier, not on May 21, the day before the election — when the law prohibits partisan political statements being published.

The *Herald* editor exploded.

"Now they are saying that what is news on Saturday is advertising on Monday."

Well, maybe not. A spokesman in the Commissioner's office said Thursday afternoon that, in fact, there still had not been a final decision in the Herald's case — it was actively being discussed and debated among electoral officials. But, it was, he said, "a can of worms" that the bureaucrats weren't any happier about than was editor Gold.

He also had some news for the *Herald's* circulation department: apparently not everybody reads *Herald* editorials — even those on the front page. He had had calls that very day from Alberta candidates who wanted guidance on what to do with the questionnaire — the one designed for the supplement that will never run.

'Arrogance at the Highest Level'

LIVERPOOL, N.S. (CP) — Prime Minister Trudeau's recent remark that he would hold on to power despite a possible reduced majority after the May 22 federal election indicates "arrogance at its highest" on Trudeau's part, former Nova Scotia premier G.I. Smith said Thursday.

Smith told a Progressive Conservative rally in this South Shore Nova Scotia town that Canada was united when Trudeau came to power in 1968, "and now there is separatism."

In 1968, the economy was healthy and inflation under control, whereas now "the deficit for 1979-80 is $12 billion. That's more than the whole budget when Trudeau took over."

Smith disputed the prime minister's claim that inflation has been wrestled to the ground. He said figures do not lie, and they do not indicate inflation has been beaten.

Canadian Radio-television and Telecommunications Commission
Conseil de la radiodiffusion et des télécommunications canadiennes

Public Announcement

CANADIAN BROADCASTING CORPORATION

On 30 April, 1979, the Commission issued Decision CRTC 79-320 renewing the English and French-language radio and television network licences of the Canadian Broadcasting Corporation.

Complete copies of the Decision may be obtained at the CRTC Head office, Central Building, Les Terrasses de la Chaudiere, 1, Promenade du Portage, Hull, Quebec; the Western Regional office, Suite 1130, 701 West Georgia Street, Vancouver, British Columbia; the Montreal Regional office, suite 2114 , 800 Victoria Place, Montreal, Quebec and the Atlantic Regional office, Room 428, Barrington Tower, 1894 Barrington Street, Scotia Square, Halifax, Nova Scotia or by mail on request to the CRTC, Information Services, Ottawa, Ontario K1A 0N2.

Ottawa
2 May, 1979

J. G. Patenaude
Acting Secretary General

OPEN WEEKENDS FOR FAMILY FUN
12 p.m. to 6 p.m.
Fun City
Go Karts
Snack Bar
Mini Golf
Game Amusements
Free Admission to Grounds
Pat Bay Highway 17 and Vanalman
4-29

VICTORIAN
DICKLE HOUSE
HAPPY MOTHER'S DAY LUNCHEON SPECIAL
Served 12:00 to 3:00 p.m.
$6.95
In the elegant surroundings of an authentic Victorian mansion.
(Weekly Sunday Brunch Commencing May 20th)
ROAST PRIME RIBS OF BEEF
Yorkshire Pudding, Crisp Green Salad, Fresh Vegetales, Baked Potato, Freshly Baked Cheese Bread, Dessert and Coffee.
$9.95
Open 5:00 p.m.
137 Gorge Road East
Reservations, please 382-8721
Major Credit Cards — Ample Free Parking
Junine Welcomes You!
5-13

ROYAL OAK GARDEN CENTRE AND FLORIST
"for every bloomin' thing!
OPEN 7 DAYS A WEEK
9-5:30 Mon.-Thurs. and Sat.
Fridays 9-9
10-5 Sundays & Holidays
479-1116
Don't Forget! Mother's Day Sunday May 13th.
Give Her a Bunch of Love . . .
Carnations or mums, beautifully arranged to tell her you care. From . . . 12.95
We have lovely cut flowers, including freesia, carnations, mums
Beautiful Hanging FERNS make a lasting gift, 30" across, in 10" pots. 10.95 each
3 CARNATIONS IN BUD VASE..... 7.95
BEDDING PLANTS
"We Grow What we Sell"
FEATURE OF THE WEEK
Fibrous Begonias
In eight varieties — short, tall, green and bronze foliage — ideal for that shady spot. ..... per pack 95¢
4456 SAANICH RD. In the Royal Oak Shopping Centre 479-1116 5-12

ATLAS
the one that revolutionizes lawn mowing
$339.95
ATLAS REAR BAGGER
MAGNESIUM "Vacuum action" deck for strong, effortless to push quality mowing. NARROW PROFILE cuts a full 22" while trimming close to shrubs, fences, trees and walls. REAR BAGGING DESIGN means Fast One Step . . . mowing . . . bagging . . . and trimming. Heavy duty double lined Polyester bag offers safety. Large 2 bushel holding capacity means more cutting between Easy off, Easy on bag empty cycle. Rear discharge chute automatically opens with positioning of bag. SINGLE LEVER action 6-level height adjuster effortlessly adapts to any terrain.
ALSO AVAILABLE WITH TRANSMISSION DRIVE, SELF—PROPELLED FEATURE ON REAR WHEELS.
$465
AL'S SUPER
LAWNMOWER SALES & SERVICE
5481 HAMSTERLY ROAD
OPEN 7 DAYS A WEEK 658-8881
6-12

TALK'S CHEAP THIS WEEKEND.
FRIDAY FROM 5 P.M. — SATURDAY ALL DAY — SUNDAY UNTIL 5 P.M.
35¢ OR LESS
LONG DISTANCE WEEKEND RATE TO MOST PLACES IN B.C.
B.C. Tel's special weekend rate is really cheap.
You can dial direct (112) to most places in B.C. between 5 p.m. Friday and 5 p.m. Sunday for just 35¢ or less per minute. (Minimum charge 23¢ a call.)
So call someone long distance this weekend.
And talk it up while rates are down.
Rate does not apply on calls from hotel, motel or coin telephones or to some Northern points not served by B.C. Tel.
B.C. TEL

ELECTION 79

Built-in Tax Cuts About to Vanish?

By CAROL GOAR

OTTAWA (CP) - Whichever party forms the government after May 22 may be advised by officials to end the present income tax system with its built-in annual reductions in personal tax rates.

Liberals and Progressive Conservatives have both pledged to reduce the federal deficit, at the same time promising new spending programs and tax breaks.

Federal spending now exceeds income by more than $11 billion a year, leaving the government to borrow more than 20 cents of every dollar it spends to cover its deficit.

Spokesmen from both parties say privately they may have to consider ending a five-year-old income tax provision which automatically compensates for the rising cost of living.

This provision automatically raises taxpayer exemptions each January to match the year's cost-of-living increase. In the 1979 taxation year, for example, the basic personal income tax exemption went to $2,650 from $2,430 in 1978.

Although indexing gives taxpayers some relief from inflation, it has reduced government revenue by $6 billion since John Turner, then finance minister, introduced it in 1975.

No major politician would risk opening such a can of worms in the final days of an election campaign. Ending indexing amounts to imposing a tax increase.

But finance department analysts and Conservative economic experts are quietly suggesting that abolishing indexing may be the least painful way to increase government revenue.

A senior finance official said in an interview: "If one has to raise taxes, eliminating the indexing of the income tax is one of the easiest things to do."

The issue does not concern the New Democratic Party which is not committed to reducing the deficit. Party leader Ed Broadbent says a larger deficit is acceptable as long as it provides the groundwork for economic growth and more equitable distribution of wealth.

Both the Liberals and the Conservatives have pledged to reduce last year's $11.4 billion deficit by cutting government expenditures.

The Liberals started last fall in the federal budget by slashing $150 million from planned spending and by eliminating 5,000 public service positions. The spending cuts hit programs ranging from family allowance and unemployment insurance payments to forestry research.

The Conservatives, pledged to multi-billion dollar spending they concede will widen the deficit, at least temporarily, say they can trim spending by such things as reducing the public service by 60,000 in the next three years, by dropping outdated laws and agencies and by dismantling several large Crown corporations.

But when pressed, spokesmen for both parties say there is a limit to spending cuts, especially when 60 per cent of federal tax revenue is transferred to the provinces.

How far the new finance minister could push his cabinet and provincial colleagues in trimming their budgets against complaints from the poor, the unemployed, the science community, the arts, the provinces, consumers advocates and dozens of other groups became intolerable, is questionable.

At that point, the focus would shift to finding more money. Some economists are convinced the crunch will come early in the 1980s.

Victoria Choral Society
Director: Bruce More
presents
CARMINA BURANA
(Parts 1 & 3)
by
Carl Orff
Saturday, 12th May at 8 p.m.
Metropolitan United Church
(Pandora at Quadra)
OTHER WORKS BY BORODIN & BACH
Pianists: Anthony Booker & Janet Yonge
Soloists: Tenor—Donald Twine
Baritone—Peter Bradley
Soprano — Susan Austin

Chez Ernest
For
MOTHER'S DAY
Thierry proposes
From 5-7 P.M.
Old Fashioned Baked French Onion Soup
Caeser Salad
Saumon Poche — Normande
fresh salmon poached in white wine
served with shrimps, scallops & mushrooms.
OR
CORNISH GAME HEN
Cooked on the spit
OR
FILET MIGNON — Sauce Madere
Fresh Vegetables
Strawberry Mousse
$10.95
RESERVATIONS 479-2123

TOP SIRLOIN STEAK
DINNER FRI. and SAT.
$4.25
Dinner includes 6-oz. steak, baked potato, vegetable, soup or salad for only $4.25 each.
NOW THAT'S A BARGAIN!
Good Food — Good Service
ALWAYS
Gatsby's FAMILY RESTAURANT
Dinner served from 4 p.m. — Reservations 386-5513
Royal Olympic Hotel
642 Johnson
5-5

Brite Spot
DRIVE IN
3909 Quadra Street
TREAT MOM TO—
Hickory Flavoured CHICKEN or RIBS
A Fantastic Item
Eat Here or Take Home.
You Should Try The
"GREATEST"
Strawberry Glaze Pie in Victoria.
Phone ahead for whole pies.
A BILLION BURGER
The Best Mouth Pleaser.

Hey Meester! Bring your seester for an A&W taco.
It's fantastaco.
A&W

Fritzl's
That Beautiful Old Home on the corner of Menzies and Simcoe . . .
In James Bay. Know the one? It's been many things in its time; private residence in the late 1800's, and in the last few years, many different restaurants have called it home. Now, it's come into it's own once more, as Fritzl's, with several rooms offering privacy and real dining elegance. Meals from 6.95.
open
11 A.M. to 11:30 P.M.
TUES. to SUN.
Closed Mondays
Private rooms available for special parties of up to 50 people.
Reservations — Call 382-4202

3-12
WEEKEND SPECIAL
Gondola pizza
GONDOLA'S INCOMPARABLE
LARGE 3-TOPPING
PIZZA
WITH 40-OZ. CONE OF PEPSI
$7.50
Treat Mom to our Weekend Special—Offer Good in Restaurant, Pick-Up and Free Delivery in the 3-mile radius. Friday, Saturday, Sunday, May 11, 12, 13. Saturday Delivery Starts at 12 Noon.
● TRY OUR NEW CHILDREN'S MENU ●
OPEN FRIDAY AND SATURDAY 'TIL 3 A.M.
1015 FORT ST. 385-1448
OPEN MON. TO SAT. FROM 11:00 A.M., SUNDAY FROM 4:00 P.M.

MOTHER'S DAY . . . means FAMILY TREAT!
Gay Nineties Spare Rib House
FULL COURSE
CHICKEN or QUEENRIBS
SING-A-LONG NIGHTLY
Per Person 6.95
CHILDREN'S MENU $3.50 UNDER 10 YRS.
5-13
825 BURDETT—CHERRY BANK HOTEL 385-5380

KELLY'S PRESENTS
Doucette
IN STORE APPEARANCE MAY 20TH AT KELLY'S!
May 20
McPherson Playhouse
7:30
9:30 p.m.
$7.50 & $8.50
Special Guests
SAMPLE STEARNS BAND
TICKETS AVAILABLE AT:
Kelly's Stereo Mart • McPherson Box Office
Hillside Mall • Richard's Records
R. Records, Sooke • McMusic (Hatley Park)
Brought to you by
AQUAT Productions Ltd.

the action is tennis
The Victoria Times in conjunction with The Vancouver Island Tennis Association is staging the
SIXTH ANNUAL
Victoria Times
PUBLIC PARKS TOURNAMENT

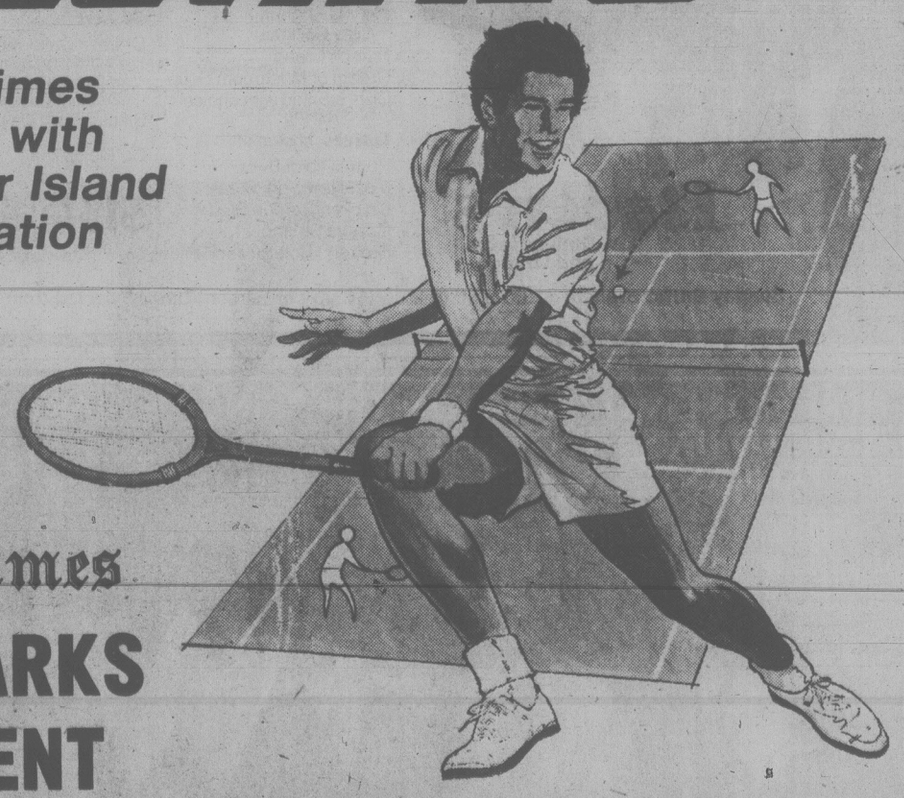

● To be played on public courts in Victoria, Oak Bay, Saanich and Esquimalt.
● Only public parks players are allowed to compete. (Members of private clubs, players competing in the Vancouver Island Tennis League, and players under 14 years as of Oct. 1, 1978, are not eligible to enter.)
● No former winners eligible to play in same event.
● All entrants must play within the four Greater Victoria municipality boundaries — Oak Bay, Saanich, Victoria City and Esquimalt.
● No entry fees.

FIVE EVENTS

● Men's Singles, Women's Singles, Boys' Singles and Girls' Singles, Mixed Doubles. (Junior age limit — under 18 as of October 1, 1978.)
● First round matches will start Saturday, June 2.
● Grand Finals Weekend planned for August.
● Trophies and prizes awarded to winners and runners-up.

Entry Coupon on today's Times Sports Page
ENTRIES CLOSE 5 P.M. SATURDAY, MAY 26th.

THE NEWCOMBE PRESENTS
Roger Tory Peterson
PORTRAIT OF A BIRDWATCHER
Newcombe Auditorium
Presented by the National Film Board of Canada and the British Columbia Provincial Museum
FREE ADMISSION
8:00 p.m.
Saturday, May 12th
Sunday, May 13th

FOUR SEASONS MUSICAL THEATRE presents
FOR CHILDREN OF ALL AGES
"THE SLEEPING BEAUTY"
with music by Marg Adelberg

LAST WEEK
Sat., May 12, Oak Bay Jr. High, 2 p.m.
Tickets $2.00 Phone: 595-7121

Smitty's

Why Pay Top Prices?

Visit Smitty's for
VICTORIA

MOTHER'S DAY WEEKEND!
★ quality food ★ fine service ★ low prices

850 DOUGLAS ST.
1150 GOVERNMENT
INFORMATION 383-5612
5-12

CKDA Presents:

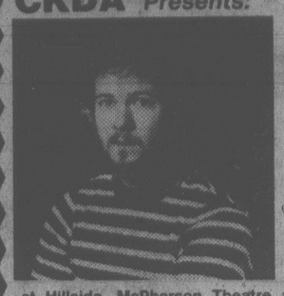

Murray McLauchlan
Tomorrow
8:30 p.m.
University Centre Auditorium
Tickets: $5.50, $6.50, $7.50
at Hillside, McPherson Theatre and University Centre

To be in the beautifully romantic country of Greece for the evening would be a dream come true! Well, your dream can come true, if you spend the evening with us at MILLOS RESTAURANT
EVERY FRIDAY AND SATURDAY AFTER 9 P.M.
GREEK FOLK DANCING featuring
KARIATIS DANCERS
716 Burdett Avenue
For reservations: 382-4422 or 382-5544
NOW OPEN 7 DAYS A WEEK
FOR LUNCH and DINNER — Open 11:30 A.M.

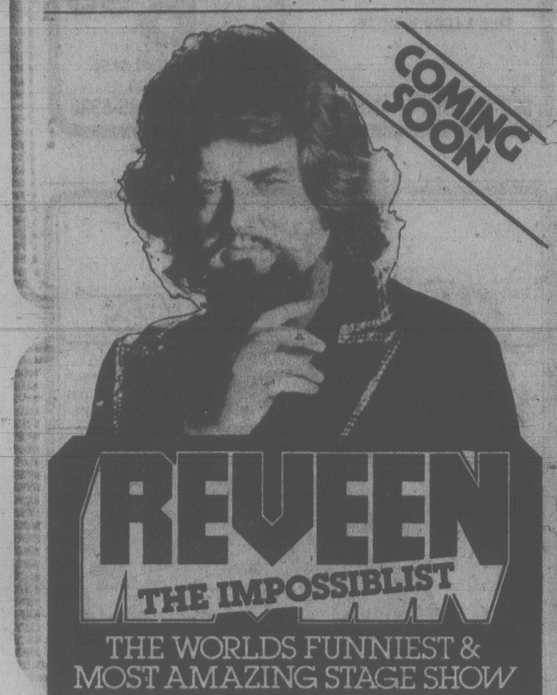

REVEEN
THE IMPOSSIBLIST
THE WORLDS FUNNIEST & MOST AMAZING STAGE SHOW
3 GREAT NIGHTS
WED., THURS. and FRI. — MAY 16, 17 and 18
at 8 P.M.
McPHERSON PLAYHOUSE
Tickets — $5.50, $6.50, $7.50. Available Now at McPherson Box Office and Hillside Mall.
Also appearing May 13th in Nanaimo and May 14th and 15th in Duncan

FALLEN HOUGHTON presents
KAIN, AUGUSTYN, DITCHBURN
6 Canadian classical ballet superstars in
BALLET REVUE
programme variations each performance — from Sleeping Beauty, Swan Lake to new, original works.
McPherson Playhouse — May 13
(Mother's Day — 2 p.m. and 8 p.m.)
Mon., May 14 and Tues., May 15 — 8 p.m.
Tickets: McPherson Playhouse and Hillside Mall — $10.50, $9.00 and $8.00.
Co-sponsor: SEARS TRAVEL SERVICE — service, experience dependability — 3190 Shelbourne — Tel. 595-3622

KŌETAE

STEAK & SEAFOOD
Open Every night
No Reservations
5-13

NOW PLAYING
PERSONAL BELONGINGS
A musical revue starring Dan Costain
with Sheila McCarthy, Ken McDonald
Alisa Kort & special guest Bill Hosie

May 10, 11, 12 at 8 pm
From the team that brought you
PUTTIN' ON THE RITZ, PIAF — a musical biography
and DAMES AT SEA
THE BELFRY THEATRE
1291 Gladstone Ave. / 385-6815
$4.50 general • $3.50 students & seniors

Smitty's
COLWOOD
1752 Island Hwy.
Opp. Rec. Centre
478-6212

JOIN US FOR MOTHER'S DAY
Why not drive out to Colwood and enjoy our pleasant surroundings?

EVENING SPECIALS
includes
SALAD BAR,
DESSERT,
COFFEE
NEW YORK STEAK
ROAST BEEF AND YORKSHIRE PUDDING
HALF A CHICKEN
LOUISIANA SEAFOOD
VEAL CORDON BLEU
MUSHROOM STUFFED STEAK

BRUNCH SPECIALS
Ranchers Breakfast
Shrimp Omelette
Eggs Benedict
Mixed Grill

OUR USUAL EVERYDAY VALUE PRICES IN EFFECT
Smitty's
5-12

Mother's Day MAY 13

Dinner and a Flower

Whisk her out of the kitchen and down to Raven's Dining Room for our famous Sunday Buffet Brunch or a very special Sunday Dinner. We'll make sure she dines in style — and we'll give her a fresh flower to brighten her day.

Dinner Menu

Choice of Shrimp or Crab Cocktail
French Bread
Cream of Mushroom Soup
Chef's Salad with choice of dressing
Entrees; choice of:
Prime Rib of Beef
6 oz. New York Steak
Chicken Cordon Bleu
Curried Shrimp
Breaded Sole Hollandaise
Dessert; choice of:
Cheese Cake with Wild Blackberry Sauce
Vanilla Ice Cream with Chocolate Sauce
Black Forest Cake
Coffee or Tea
$13.25 per person
Children's portions available.

345 Quebec St in Harbour Towers
386-7444
Reservations Essential
Raven's Dining Room and Lounge
Sunday Buffet Brunch: 11:00 a.m. to 2:00 ($6.95 per person) Dinner: served from 4:30 p.m.

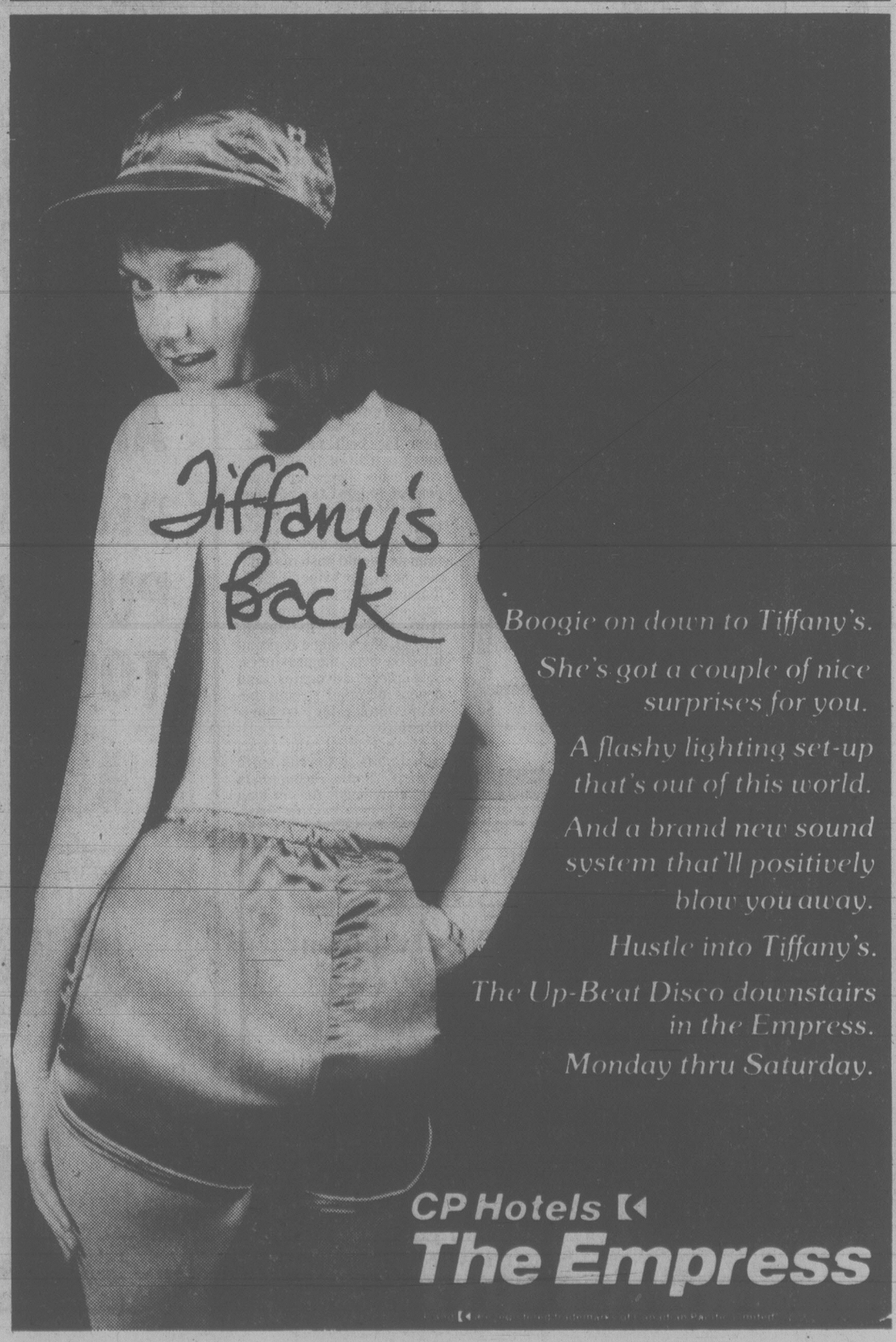

Boogie on down to Tiffany's.
She's got a couple of nice surprises for you.
A flashy lighting set-up that's out of this world.
And a brand new sound system that'll positively blow you away.
Hustle into Tiffany's.
The Up-Beat Disco downstairs in the Empress.
Monday thru Saturday.

CP Hotels
The Empress

HERE'S ONE MORE REASON THE PRINCESS MARY IS VICTORIA'S FAVOURITE RESTAURANT

Terry Toms, affectionately known as "Mother", a familiar face to the thousands of regular diners at the Princess Mary, has been with us for over 23 years.

If you are one of the few people who haven't been served by Terry, you haven't truly experienced Victoria. Come and meet Terry on **Mother's Day,** (or any other day), and join our happy family of satisfied customers.

Mother's Day Menu (evening)
Includes soup and salad and your selection of dessert and beverage.

Your choice of one of the following
Halibut Steak
Chicken Cordon Bleu
Baked Salmon Fillet
Prime Rib Au Jus
Ask About Our Children's Menu!

Phone Now for Reservations
Open for our regular Sunday Buffet Brunch.

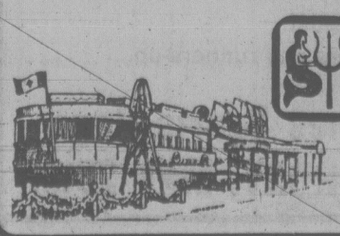

Princess Mary
RESTAURANT
call 386-3456 for reservations. 344 HARBOUR RD.
(LOTS OF FREE PARKING!)
5-12

Unmade-Bed-Looking Face a Winner

Scott's World

By VERNON SCOTT
United Press International

HOLLYWOOD — Walter Matthau shuffled into the Universal Studios commissary looking like an unmade bed, grumbling with the ferocity of a bear awakened from hibernation.

His hair was dishevelled. He wore a 1930s vest and baggy trousers. His necktie was askew. His pointed wing-tipped shoes were scuffed. Walter's rumpled face was arranged in its customary doleful configuration.

He was the archtypical Runyonesque character, Sorrowful Jones, which he plays in the studio's remake of *Little Miss Marker*.

It was noontime in the busy studio and Walter was taking his lunch break. He ordered his meal dyspeptically.

"Don't ask me about the kid," he growled. Matthau's reference was to tiny Sara Stimson, the six-year-old who plays the Shirley Temple role in the screenplay based on Damon Runyon's story of a race horse bookie who is stuck with the kid as a "marker" for a losing bet.

Matthau steadfastly has ignored W. C. Fields' admonition against working with dogs or children, both notorious scene stealers. But filching a scene from Matthau with his basset hound face is well nigh impossible.

One of his best-loved films was *The Bad News Bears* in which he played with prepubescent baseball moppets.

"That stuff about kid actors is a cliche, I tell you," Matthau said. "I don't want to talk about that little Sara. She's all right."

"My problem is the Dodgers. I keep losing bets on them and it's driving me crazy."

Matthau is type-cast in *Little Miss Marker*. An inveterate gambler himself, he wagers daily on the outcome of baseball games, placing bets based on Dodger pitchers who are having a lousy year.

"This part is perfect for me," he said.

After lunch he ambled over to the barren office of Walcar Productions, which co-produces his films and takes a healthy bite of the profits.

He dialed the telephone and said, "Hello, Willy? This is Joey. Who's starting for the Dodgers tonight?"

LEE'S CHINESE FOOD CO. LTD.
1410 BROAD ST., VICTORIA 385-6764
SMORGASBORD
★ NEWLY RENOVATED DINING ROOM ★
RE-OPENING FOR LUNCH
11:30 TO 2:00 P.M.
MONDAY-SATURDAY
DELUXE DINNER OPENS 7 DAYS A WEEK AT 5:00 P.M.
LUNCH $3.25 DINNER $6.25
5-12

NASHVILLE, B.C.
The Big Cabaret
Featuring
HARVEST GOLD
Frj. and Sat.
9 p.m.-2 a.m.
ERNIE FULLERTON
For Your Dining Pleasure 7-9
2915 DOUGLAS ST. INGRAHAM HOTEL 385-6731
5-12

The Dutch Latch Restaurant
on Beautiful Malahat Drive
NEW—SALAD BAR
We have added to our Menu a Great New Salad Bar to be included in our regular Dinner or Luncheon Entrees.
May we suggest you Book Early for Mother's Day!
478-1880
Open Daily from 8 a.m. to 8 p.m. 5-5 CHARGEX — MASTERCHARGE

Amity's
"VICTORIA'S NEWEST RESTAURANT"
CELEBRATES
MOTHER'S DAY
with a SUPER FAMILY BUFFET
FROM NOON TO 8:00 P.M.
$4.95 Per Person
$2.95 Children under 12
COLONY MOTOR INN
2852 DOUGLAS 385-2441
5-12

DANCERS TEEN DISCO
OPEN 7 P.M. FRI. and SAT.
Fisgard St. (across from the Bay)
Information: 388-4432
DISCO AT ITS BEST

The Waddling Dog Inn

THIS WEEK'S SPECIAL
SOUP DU JOUR
CHEF SALAD
"Your choice of dressing"
NEW YORK STEAK
DEEP FRIED PRAWNS
BAKED STUFFED POTATO
FRESH VEGETABLE
BANANA FRITTER
"with rum sauce"
COFFEE
$11.95
652-1146 AMERICAN EXPRESS, MASTERCHARGE, CHARGEX
PATRICIA BAY HWY. at Mt. Newton X, Saanichton
5-14

TARAMASALATA (Creamy Greek Caviar)
PAITHAKIA (Grilled Lamb Chops)
GALACTOBOUREKO (Phyllo Pastry with custard filling)
COFFEE
$8.50
Fri. and Sat. Night enjoy the Belly Dancing
Chargex Mastercharge
RESTAURANT A LA GRECQUE
Lunch 11-2, Dinner 5-10
Fri. and Sat. 5-11
Closed Monday
343 Cook St., 386-1033
5-12

Kelly's
RECORDS & TAPES
SPECIAL LIMITED EDITION
MEATLOAF
"BAT OUT OF HELL"
PICTURE DISC — NOW $18.98
BILLY JOEL 52nd STREET including Until The Night, My Life, Big Shot, Honesty, Stiletto
George Thorogood And The Destroyers Move It On
TRIUMPH Just A Game including Movin' On, Lay It On The Line, Just A Game
Barbra Streisand's Greatest Hits, Volume 2 including You Don't Bring Me Flowers (Duet With Neil Diamond), Love Theme From 'A Star Is Born'
BOSTON DON'T LOOK BACK including Feelin' Satisfied, A Man I'll Never, It's Easy, Party, Used To Bad News
ELVIS COSTELLO ARMED FORCES including Oliver's Army, Accidents Will Happen, (What's So Funny 'Bout) Peace, Love And Understanding, Senior Service
NOW $3.88 EACH LP.
TAPES $5.99
WIN! A YAMAHA! RD 400 Daytona Special
FROM THE CBS FAMILY of MUSIC
DETAILS & ENTRY FORMS AVAILABLE AT ALL PARTICIPATING KELLY'S
ALL THESE ONLY $2.99 EACH LP.
ART GARFUNKEL WATERMARK
AEROSMITH DRAW THE LINE
CHICAGO - CHICAGO IX
PAUL SIMON GREATEST HITS
Kelly's Stereo Marts
VICTORIA'S MUSIC STORE
728 YATES ST.
388-5502
5-11

GEORGE'S BAVARIAN

MOTHER'S DAY SUPER BRUNCH
56 ITEMS TO CHOOSE FROM
$6.95
INCLUDING OUR COMPLIMENTRY MOTHER'S DAY "CHAMPAGNE SHERBERT"
OPEN FROM 10 A.M. to 2:30 P.M.—RESERVE NOW—383-7121
DINE & DANCE 5 p.m. to 11 p.m. DAILY
Ample Free Parking
Reservations for dinner are available
1021 Pandora Ave. 383-7121
2ND ENTRANCE TO OUR PARKING LOT OFF JOHNSON STREET
5-12

TREAT MOTHER THIS SUNDAY TO GOOD FOOD — GOOD MUSIC
Special, this Sunday. Personalized Violin Music Mother will appreciate while dining. (Also every Friday and Saturday nights.)

Let Mother choose her dinner from one of our seven special schnitzels, or make your selection from our exciting international menu.
GEORGE'S Hungarian Village RESTAURANT
1550 CEDAR HILL CROSS RD. (AT SHELBOURNE)
RESERVATIONS 477-3023
OPEN 6 DAYS A WEEK
DINNER Tues. to Thurs. 4:30 to 9:00
Fri. and Sat. 4:30 to 10:00
Sun. 4:30 to 9:00
LUNCH Tues. to Sat. 11:30 to 2:00
5-11

MOTHER'S DAY AT THE KEG.

Open from 4 p.m.
"See You Tonight!"
THE KEG STEAK AND SEAFOOD
500 FORT Downtown
3940 QUADRA At The Winery
5-12

Spud-n-Fillet
FISH & CHIPS
MAY
LUNCHEON SPECIAL
ALL YOU CAN EAT!
FISH & CHIPS
$2.99 Per Person (eat in)
FROM 11:30 a.m.-2:30 p.m.
EVERY DAY IN MAY
EAT-IN or TAKE-HOME
OPEN 11:30 a.m. to 7:30 p.m.
3200 QUADRA 382-1825
5-11

Conference on Children's TV Lacked One Thing: Children

QUEBEC (CP) — There weren't any children at a conference on children's television in the 1980s, and broadcaster Patrick Watson says he found the results disappointing but not completely fruitless.

"We almost achieved something, which is something that so rarely happens at conferences," Watson, who has been host of several public affairs programs on CBC television, said Thursday at the end of the six-day meeting, attended by 65 television producers from 20 countries.

"We should have invited some real political radicals to shake things up," he said.

Watson sat in on the six workshop discussion groups at the conference and reported his findings at a plenary session. He complained that there were no children at the meeting and the past was talked about, rather than the future.

"These were the discussions we had 23 years ago when I was learning the elements of being a television producer," he said. "I hope people go away thinking this is unfinished business."

But he did agree with one participant who said that all television should be treated as if it were theatre. "We had a show that tried to do just that about 15 years ago.

"It was called This Hour Has Seven Days and it had a certain limited, if short-lived success."

Watson and Laurier Lapierre were co-hosts of the show. They were fired that the show cancelled despite high ratings because CBC management thought it went too far.

Looking to the future, Watson said that new technology such as fibre optics, micro-chip circuitry and satellites had not been brought up at the conference.

"We should see where technology is taking us before it swallows us," he said.

"I think that would be fabulous."

THE WORLD NUMBER ONE BEST SELLER IS NOW A MAGNIFICENT FILM

"All the world will be your enemy, Prince with a Thousand Enemies, and if they catch you, they will destroy you.

But first, they must catch you."

An impressive and stunning movie for adults aged 7 to 70. — PLAYBOY

An appealing, unique, very special film. A breakthrough. — NEW YORK POST

A PENGUIN PAPERBACK

Watership Down... discover a far-away place where everyone runs free.

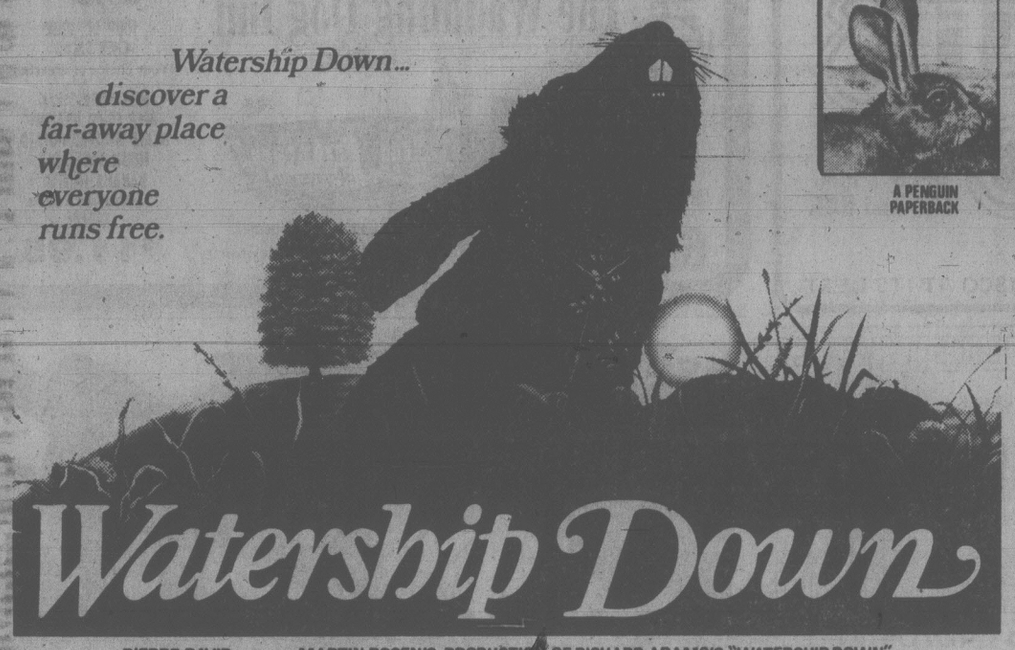

Watership Down

PIERRE DAVID PRESENTS MARTIN ROSEN'S PRODUCTION OF RICHARD ADAMS'S "WATERSHIP DOWN"
MUSIC COMPOSED BY ANGELA MORLEY "BRIGHT EYES" COMPOSED BY MIKE BATT AND SUNG BY ART GARFUNKEL
MUSIC DIRECTOR MARCUS DODS ANIMATION SUPERVISOR PHILIP DUNCAN DIRECTOR OF ANIMATION TONY GUY

STARTS TODAY!

GENERAL

WARNING: Some Violent Scenes (B.C. Director)

odeon 2
780 YATES STREET
383-0513

MATINEES FRI., SAT., SUN.
1:30, 3:20, 5:15
NIGHTLY 7:15, 9:15
CHILDREN $1.25

WORLD FAMOUS RESTAURANTS Award Member INTERNATIONAL

Felice's DINING LOUNGE
ON THE WATERFRONT, WITH VICTORIA'S MOST SPECTACULAR VIEW OF THE INNER HARBOUR

"MEMBER OF: WORLD FAMOUS ITALIAN CUISINE"
FELICE'S PRESENTS A RARE TREAT!

ROAST PHEASANT
In White Wine and Grapes, served En Flambe at your table, Soup or Salad, Potato, Fresh Vegetables, Garlic Bread, Baked Alaska Flambe, Beverage.
FOR TWO $24.95

STEAK 'N QUAIL
Quail in Black Cherries, Port Wine and Brandy, Soup or Salad, Garlic Bread, Fresh Vegetables, Potato, Beverage.
PER PERSON .. $11.75

REGULAR MENU AVAILABLE ..... FROM $5.95
LIVE ENTERTAINMENT FRIDAY AND SATURDAY NIGHTS WITH "MARLON"

RESERVATIONS RECOMMENDED
385-4497

1218 WHARF STREET AT THE FOOT OF YATES
OPEN DAILY FROM 5:30 P.M.
EXTRA PARKING AVAILABLE ON THE WATERFRONT

MAKE YOUR RESERVATIONS NOW FOR FELICE'S SPECIAL TREAT ON MOTHER'S DAY
DINNER INCLUDES A WARM GIFT FOR EVERY MOTHER

5-12

"THE 'STAR WARS' OF MOVIE MUSICALS."
Dazzling! Superb! A musical explosion!"
Jeffrey Lyons — CBS Radio

HAIR
Let the sun shine in!

FAMOUS PLAYERS THEATRES

A LESTER PERSKY and MICHAEL BUTLER Production
A MILOS FORMAN Film of RAGNI, RADO and MacDERMOT'S "HAIR"
Starring JOHN SAVAGE · TREAT WILLIAMS · BEVERLY D'ANGELO · ANNIE GOLDEN
DORSEY WRIGHT · DON DACUS · CHERYL BARNES and MELBA MOORE · RONNIE DYSON
Based on the Musical Play Book and Lyrics by GEROME RAGNI & JAMES RADO Music composed, arranged & conducted by GALT MacDERMOT
Vocal arranger & conductor TOM PIERSON Associate Producer ROBERT GREENHUT Director of Photography MIROSLAV ONDRICEK
Screenplay by MICHAEL WELLER Choreography by TWYLA THARP
Produced by LESTER PERSKY and MICHAEL BUTLER Directed by MILOS FORMAN
A CIP Feature Panavision® Technicolor® Original Motion Picture Sound Track Album on RCA Records & Tapes

MATURE
WARNING: Occasional nudity (B.C. Director)
Tonight 7:00 and 9:10 p.m.
Saturday at 12:50, 2:50, 4:50, 7:00, 9:10 p.m.

CAPITOL
805 YATES ST 384-6871

ACADEMY AWARD WINNER
BEST FOREIGN FILM

"A GEM! High comedy is alive and well." - Rex Reed
"Original humor and style. Beautifully berserk." - Time Magazine
"EXUBERANT and highly inventive comedy." - N.Y. Times
"FLAGRANTLY FUNNY. Makes you feel unreasonably happy." - The New Yorker

Get Out Your Handkerchiefs

DIRECTED BY BERTRAND BLIER · STARRING GERARD DEPARDIEU, PATRICK DEWAERE AND CAROLE LAURE
A ROBERT A. McNEIL PRESENTATION A SAGUENAY FILM RELEASE

MATURE
ENTIRELY IN ENGLISH!
WARNING: Occasional nude and suggestive scenes. (B.C. Director)

3rd WEEK!
Nightly 7:00, 9:00 p.m.
Matinee Sat. 2:00 only

OAK BAY
2184 OAK BAY AVE. 598-2213

GOOD GUYS WEAR BLACK

CANADIAN ODEON THEATRES

Chuck Norris is John T. Booker

MATURE
WARNING: Some Violence and Occasional Suggestive Scenes (B.C. Director)

MATINEE SAT. AT 2:00
NIGHTLY 7:15, 9:15

COUNTING HOUSE 2
BROAD AT BROUGHTON
383-3434

The story of a woman with the courage to risk everything for what she believes is right.

Norma Rae

a MARTIN RITT-ROSE AND ASSEYEV production
"NORMA RAE"
SALLY FIELD · RON LEIBMAN · BEAU BRIDGES
PAT HINGLE · BARBARA BAXLEY
screenplay by IRVING RAVETCH and HARRIET FRANK, JR.
music DAVID SHIRE
director of photography JOHN A. ALONZO, A.S.C.
produced by TAMARA ASSEYEV and ALEX ROSE
directed by MARTIN RITT
"IT GOES LIKE IT GOES" lyrics by NORMAN GIMBEL
music by DAVID SHIRE COLOR by DeLUXE®

© 1979 20TH CENTURY-FOX

MATURE

odeon 1
780 YATES STREET
383-0513

MATINEES FRI., SAT., SUN. 2:00, 4:15
NIGHTLY 6:40, 9:15

WINNER 5 ACADEMY AWARDS
INCLUDING:
BEST PICTURE
BEST DIRECTOR • BEST SUPPORTING ACTOR

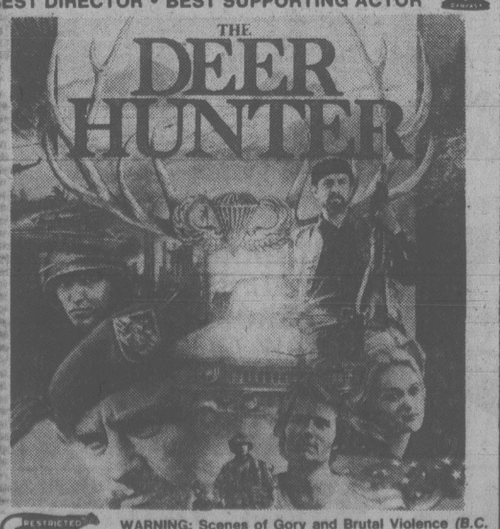

RESTRICTED

WARNING: Scenes of Gory and Brutal Violence (B.C. Director)

BOX OFFICE OPENS ONE HOUR PRIOR TO EACH SHOWING.
NO ONE ADMITTED AFTER PERFORMANCE STARTS.
ALL SEATS $4.00 (Free List Suspended)
MAT. SAT., SUN. 2:00 NIGHTLY 8:00

haida
808 YATES STREET
382-4278

Over ten million people know what "The China Syndrome" means . . . DO YOU?

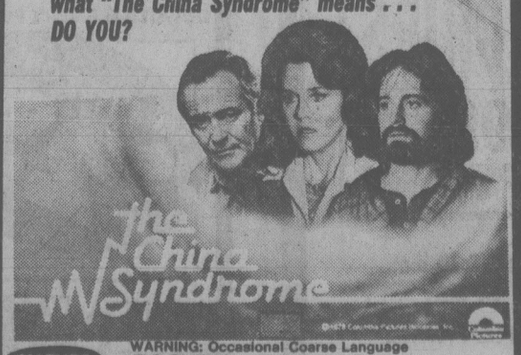

MATURE
WARNING: Occasional Coarse Language (B.C. Director)

MATINEE SAT. 2:00
NIGHTLY 7:00, 9:10

COUNTING HOUSE 1
BROAD AT BROUGHTON
383-3434

Melvin Simon Productions Presents a George Hamilton-Robert Kaufman Production
George Hamilton · Susan Saint James · Richard Benjamin
in "Love At First Bite" · Dick Shawn · Arte Johnson
Co-Executive Producers Robert Kaufman & George Hamilton Music by Charles Bernstein
Story by Robert Kaufman & Mark Gindes Screenplay by Robert Kaufman Produced by Joel Freeman Directed by Stan Dragoti
Occasional coarse language (B.C. Director)
Color by CFI · Color Prints by Movielab An American International Release

ROYAL
805 BROUGHTON 383-9711
ALSO SHOWING AT
TILLICUM DR-IN
TILLICUM & BURNSIDE 382-7535
Gates 8:30 — Show Dusk

THIRD WEEK!
Nightly 7:15, 9:15 p.m.
Sat. 1:30, 3:20, 5:15, 7:15, 9:15 p.m.

ADDED — DRIVE IN ONLY — ROBERT SHAW, HARRISON FORD in "FORCE TEN FROM NAVARONE"

WARNING: Some violence and coarse language (B.C. Director)

Detente Traced to Cyrus the Great Dissenter

CLEVELAND (AP) — Cyrus Eaton was the most unusual of capitalists.

During the Cold War, he was called a Communist or a fool for advocating peaceful co-existence with the Soviet Union.

But on Thursday, after Eaton died at the age of 95, President Carter credited him with starting the process that led to detente.

Eaton died Wednesday at Acadia Farms, his home in Northfield just outside Cleveland. Private funeral services will be held in his native Nova Scotia but the schedule had not been completed early today.

Eaton, a native of Pugwash, N.S., began poor but amassed $1 million by age 28 and $100 million by age 48. His empire crumbled in 1929. He built it anew.

At one time or another, he held controlling interests in Goodyear Tire and Rubber Co., Republic Steel Corp., Detroit Steel, Cleveland Electric Illuminating Co. and the Chessie Systems Inc.

He once was a Republican, but he turned New Deal Democrat. And he alienated many in financial circles in those years by calling John L. Lewis, United Mine Workers union chief, and Phillip Murray of the Congress of Industrial Organizations two of the smartest men he knew.

But dissension did not seem to bother him.

"My detractors are my inspiration," he once said.

Perhaps his greatest controversy involved efforts to stimulate understanding with the Soviet Union and other Communist countries.

That campaign began in 1955, when he played host to a delegation of Russian journalists who had asked to meet a U.S. capitalist. The meeting, at his farm, set Eaton trying to build Western contacts with top Communists, in pursuit of peace.

That year he established the so-called Pugwash Conferences — what he would later call his greatest accomplishment — and invited scientists, authors, scholars and statesmen to Thinkers Lodge, his ancestral home in Pugwash, N.S., to consider ways to lessen the hazards of nuclear, biological and chemical warfare.

Diplomats said it was at a Pugwash Conference in Moscow in 1960 that Walt Rostow and Jerome Wiesner, then advisers to President-elect John F. Kennedy, informally agreed with Soviet officials on common grounds that led to the nuclear test-ban treaty.

Eaton visited Moscow a number of times and got to know Soviet Premiers Nikita Khruschchev and Alexei Kosygin. When they came to the United States, he helped make the arrangements and entertained them.

But he bristled at suggestions he was being taken in.

"One thing you can say about capitalists is that they want to make a profit," he once said. "There is not much to gain if the United States spends $50 billion a year on armaments which ultimately will only blow us all up."

Entertainment Guide

THE BUTCHART GARDENS — OPEN EVERY DAY OF THE YEAR — Gates now open 9 a.m. to 8 p.m.

TULIP TIME — Over 35,000 glorious Tulips — 96 different varieties. The highlight of your Spring visit.

THE BUTCHART GARDENS RESTAURANT — OPEN YEAR ROUND — Serving our own special garden lunches and scrumptious High Teas in the historic Butchart residence. Now open 10 a.m. to 5 p.m.

NIGHT ILLUMINATION will commence May 13.
COFFEE BAR SERVICE — Always available.
SEEDS FOR SPRING PLANTING — Now is the time to purchase seeds from our wide selection — All packaged at the Butchart Gardens.

35 ACRES OF GARDENS — Fresh blooms of Spring — 300,000 Spring bulbs, flowering trees and shrubs. The Ross Fountains. An invigorating stroll through these majestically beautiful gardens followed by a lunch or a spot of tea combine for a fine Spring outing.

STRATHCONA HOTEL — British Columbia's largest night-life centre, 919 Douglas St., 383-7137. Featuring "THE OLD FORGE" Nightclub with live music of "THE BROTHERS FORBES AND FRIENDS." 3 Discotheques — "THE STING," "THE CUCKOO'S NEST" and "IVY'S" and a unique lounge called "BIG BAD JOHN'S" featuring Hillbilly atmosphere. Luncheon served daily in "THE STING" and lunch and dinner served in the "CUCKOO'S NEST."

CENTURY INN — ENTERTAINMENT PLUS!! "FORTY THIEVES DISCOTHEQUE" — Officially rated the Island's No. 1. Disco — Victoria's only total dance experience in an Uptown Cabaret atmosphere — Best Sound, Best Light & Fog Show, 3 rooms, free attendant parking. "OUR PUB" presents the best exotic dancing in town daily noon to 6 followed by Disco Dancing 'til midnight. Century Inn, Pandora at Government on Centennial Square, 383-1151.

STEWARTS—presents dining with Louise Rose, lunch with George Essihos in Market Sq., 388-7021.

ONE WEEK — LIMITED ENGAGEMENT

JOSEPH BRENNER PRESENTS
Submission
FRANCO NERO & LISA GASTONI
Frequent Nudity and Sex (B.C. Director)
AT 7:00 and 9:00 P.M. — I.D. REQUIRED

CHILDREN'S MATINEES
SATURDAY and SUNDAY AT 2:00 P.M.
ALL SEATS $1.00
"JACK & THE BEANSTOCK"
GENERAL
towne cinema 382-5922 808 DOUGLAS ST. IN NOOTKA COURT

Deep Cove Chalet

OPEN FOR LUNCH and DINNER
656-3541 11190 Chalet, Sidney
5 Mins. from Swartz Bay & Airport
RESERVATIONS APPRECIATED
4-20

SPECIAL MOTHER'S DAY MENU SUNDAY, MAY 13th
- Hungarian Combination Plate
- Schnitzel Cordon Bleu
- Wiener Schnitzel

Your Choice only $6.95 per person
Dinners include Hungarian Goulash Soup or Salad Bar
Tokaj HUNGARIAN RESTAURANT Villa
1122 YATES ST.
383-4732
AMPLE FREE PARKING
OPEN MON. TO SAT. 5-13

DANCING SATURDAYS
BIG BAND

SOUND of George Kreiling's Orch. Dancing in the spacious Seaview Room (the island's finest maple floor). Instrumentalist 8:45-9:30; Dancing 9:30-12:30 a.m. $8 a cpl.
McMorran's CORDOVA BAY LTD. Table res. 658-5224
60th ANNIVERSARY PARTIES MAY 19, 20, 21
5-12
McMorran's 60 Yrs. May '79

Rebels Sports Club presents
Rock & Roll Mania
Sat., May 12th
ESQ. SPORTS CENTRE CURLING RINK
live band—history of rock 'n roll
Happy Hour 8-9 p.m.
Dance 9 p.m.-1 a.m.
$6/person Dress Casual
Tickets at the Door

KING CRAB NIGHT
EVERY WEDNESDAY & THURSDAY

$8.95 BIG JUICY CRAB LEGS SERVED WITH RICE, VEG., GARLIC BUN & HOT DRAWN BUTTER
IVANHOE'S
1314 GOVERNMENT ST.
CALL 383-0913 for reservations

Rupert's Chalet
RESTAURANT & COFFEE HOUSE

Reservations
598-8313
1635 Fort, Victoria
Central European and Canadian Cuisine
HOURS:
DINING ROOM
5 p.m.-10 p.m.
Wed. through Sat.
COFFEE HOUSE
8 a.m.-5 p.m. Mon., Tues.
8 a.m.-10 p.m. Wed., to Fri.
9 a.m.-10 p.m. Sat.
After Hours Reservations
388-4756 or 382-5972
4-21

LIVE ON STAGE
LANGHAM COURT THEATRE presents

Design For Living.
By Noel Coward
Directed by:
BARBARA MEIKLEJOHN
THURS., MAY 10 through SAT., MAY 19
8:15 P.M.
Box Office at 805 Langham Court
OPEN 3:30 p.m.-7:30 p.m. Daily except Sundays
PHONE FOR RESERVATIONS 384-2142
Tickets $4
(Mon. through Thurs. only: Students & Senior Citizens $2)
Presented by the Victoria Theatre Guild

Beyond the earth... Beyond the moon...
Beyond your wildest dreams!
H.G. WELLS'
THE SHAPE OF THINGS TO COME

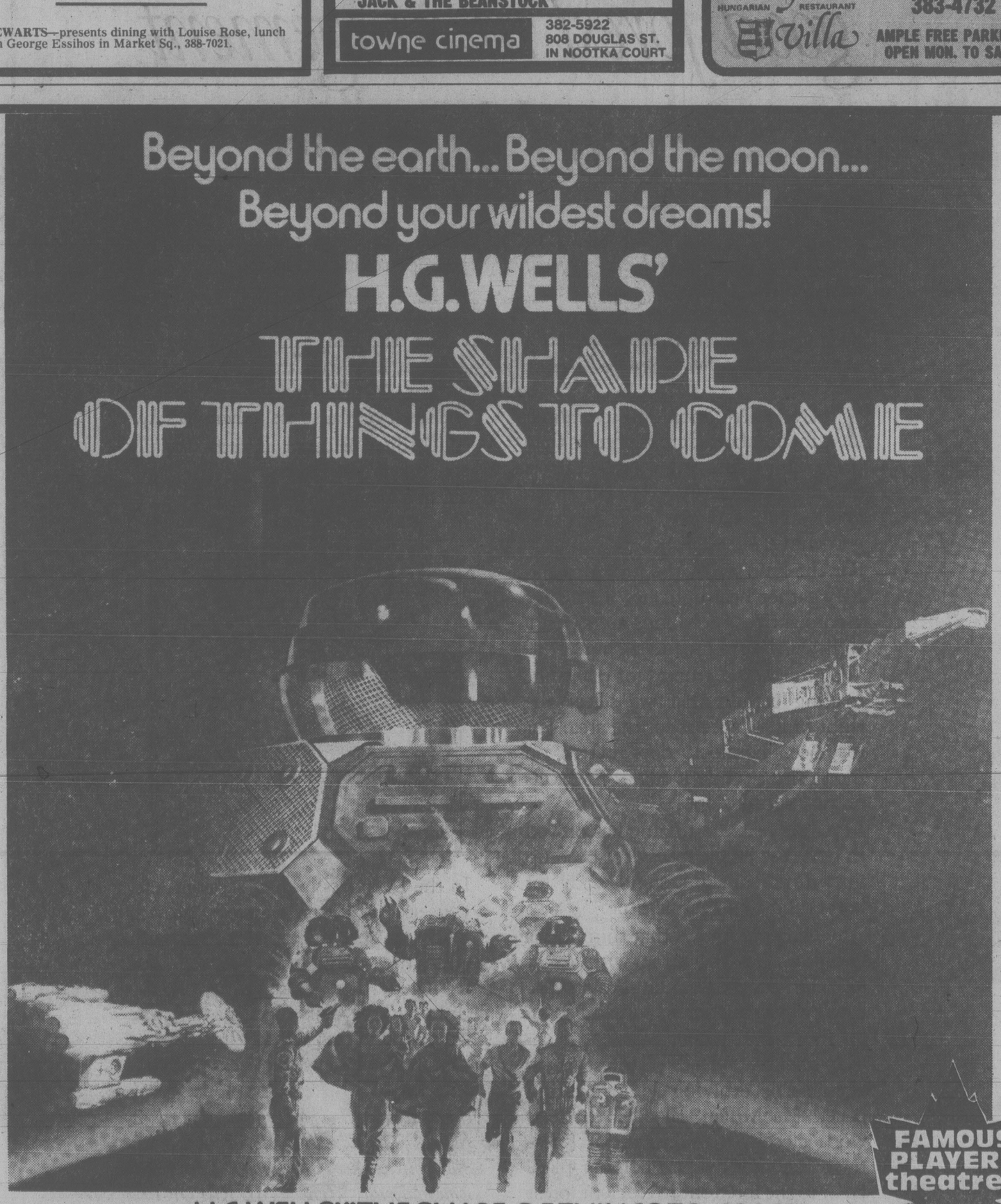

FAMOUS PLAYERS theatres
H.G. WELLS' "THE SHAPE OF THINGS TO COME"
Starring JACK PALANCE · CAROL LYNLEY · BARRY MORSE and JOHN IRELAND
with NICHOLAS CAMPBELL as Jason and EDDIE BENTON as Kim
Executive Producer Harry Alan Towers · Produced by William Davidson
GENERAL
CORONET 836 YATES ST. 383 6414
STARTING TONIGHT!
Children $1.50
Nightly at 7:00 and 9:05
Sat. at 1:30, 3:20, 5:15, 7:00 and 9:05

Best Actor "Coming Home" Jon Voight
Best Actress Jane Fonda
IN NITELY AT 7 and 9:15 FINAL WEEK
WARNING: Occasional sex, some coarse language (B.C. Director)
5th and

Quadra at Hillside
382-3370

'Want Someone Bumped Off?'

LONDON (AP) — Former Liberal leader Jeremy Thorpe said killing Norman Scott would be "no worse than shooting a sick dog" and spoke frequently of the "ultimate solution" for the alleged former lover he is accused of plotting to murder, the prosecution says.

Prosecutor Peter Taylor told the jury at the Old Bailey criminal court Thursday that Thorpe told Liberal MP Peter Bessell of the plan to kill Scott and dump his body in an abandoned tin mine when the two politicians met in the House of Commons in 1968.

Bessell, now living in California, was to be the prosecution's first witness today. Scott, now working as a horse groom, is to testify later in the trial.

Thorpe, who resigned as Liberal leader in 1976 and lost his seat in Parliament in the general election last week, has denied the accusation of homosexuality. He and three co-defendants pleaded not guilty to charges of conspiring to murder Scott to stop his talk about the alleged relationship.

Thorpe's co-defendants are David Holmes, the Liberal party's former deputy treasurer, and John Le Mesurier and George Deakin, businessmen in Wales.

The prosecutor said Deakin at a dinner party on Feb. 25, 1975, recruited former pilot Andrew Newton to shoot Scott.

"In the course of the evening, Newton said to Deakin, 'Is it true you want someone bumped off?' and proceeded to volunteer his services," Taylor said:

"Newton armed himself with an old pistol — a Mauser automatic — and some ammunition," Taylor continued. He said Newton drove Scott onto the Devon moors, shot Scott's pet Great Dane, Rinka.

Newton was convicted of a firearms offence and after serving his sentence Le Mesurier paid him $10,000, the prosecutor said. He said that he will show photographs of the payoff.

Seven of 'Soweto 11' Get Suspended Terms

KEMPTON PARK, South Africa (AP) — A South African court gave suspended sentences today to seven of the 11 students convicted of sedition in the so-called "Soweto-11" trial. The other four drew prison terms ranging from two to four years.

Sechaba Da Montsitsi, 23, the former chairman of the Soweto Student Representative Council, received the stiffest punishment, an eight-year term. But Judge Hendriu Van Dyk suspended four years of his sentence.

The 11 students — 10 men and a woman ranging in age from 18 to 23 — were found guilty April 30 of sedition for their roles in organizing and leading the black riots which ripped through the black township of Soweto in 1976.

The prosecutor had sought "robust" jail terms, while the defence asked that all sentences be suspended.

After today's sentencing, defense attorney Ernest Wentzel said he would appeal the terms.

The four defendants sentenced to serve jail terms were: Montsitsi, eight years; Matison Morobe, 22, seven years; Susan Sibengile Mthembu, 23 and Seth Sandile Mazibuko, 19, six years each. In each case, the judge suspended four years of the sentence.

The other seven, who received five-year suspended sentences, were: Wilson Twala, 18, Khotso Wanfi Lengane, 22, Thabo Ndabeni, 21, Kennedy Mogami, 19, Reginald Teboho Mgomezulu, 21, Michael Khiba, 20 and George Kkosinati, 23.

More than 600 blacks died in the rioting that caused more than $70 million in damage.

Thatcher Increases Military by 32%

Times News Services

LONDON — Britain's new Conservative government announced a pay raise for the armed forces Thursday in an effort to stave off the loss of military personnel because of low salaries.

Prime Minister Margaret Thatcher raised a military pay increase of 24.2 per cent, agreed to by the ousted Labor government, to 32 per cent.

It is retroactive to April and will cost $224 million (U.S.) a year.

Her government also raised salaries for policemen.

Also Thursday, Thatcher met with Premier Jack Lynch of Ireland to discuss the conflict in Northern Ireland, then started a two-day conference with West German Chancellor Helmut Schmidt.

In a dinner address, Mrs. Thatcher pledged her support for a strong military defence in Western Europe and committed her government to working actively to develop the European Economic Community (EEC).

Meanwhile, Anthony Wedgewood Benn, a yeoman of the Labor party's left wing, withdrew from James Callaghan's opposition directorate Thursday, indicating a split in the party and a possible fight for succession when the former prime minister steps down as party leader.

Benn, 54, was energy minister in Callaghan's government, which was ousted in last week's elections.

Benn's manoeuvre was considered as the start of a bid for party leadership after retirement of the more moderate Callaghan, 67.

Callaghan, who had no comment on Benn's action, was unanimously re-elected Wednesday to the Labor leadership.

"Le COTEAU FARM"
304 WALTON PLACE OFF OLDFIELD ROAD
10 miles from city centre
HANGING BASKETS and PLANTS
● Ivy Geraniums ● Impatience ● Fuchsias etc.
A good selection of PLANTS in bloom for Mother's Day
"BUY DIRECT FROM THE GROWER"
658-5888
OPEN 8 A.M. DAILY
5-13

Prisoners Used To Thaw Talks

PEKING (AP) — China, seeking to break the deadlock in peace talks with Vietnam, said today it will free about 1,000 Vietnamese troops it captured in the border war with its southern neighbor.

Vice Foreign Minister Zhong Xidong (Chung Hsi-tung) announced plans for the phased repatriation at a news conference.

Zhong said China would release the men unilaterally, adding China would propose at the next session of the peace talks in Hanoi on Saturday that Vietnam free some 200 Chinese he said were captured in the month-long war, which began Feb. 17.

The repatriation will begin May 19 with the first group of about 100 Vietnamese to be handed over at a point between Friendship Pass and Dong Dang, scene of some of the heaviest fighting of the war, he said.

6 Burned In Buses

SAN SALVADOR (AP) — El Salvador's military government said leftist guerrillas burned six persons to death in buses as thousands turned out for the funeral of 37 anti-government demonstrators.

Popular Liberation Forces, fighting President Carlos Humberto Romero's military regime, shot up two buses 86 kilometres north of here, causing the deaths, the sources said.

Let Us Make You Feel Good at Oak Bay's Recreation Centres

A Special Treat for Mum at Bill Bayley's Garden Centre...

Marie Samson Playing
Beautiful Organ Music
outside, in the Garden centre
Sat. & Sunday all day!
. . . and for you Western Fans . . .
WAYNE PETERS and "HOME BREW"
in person at the
Warehouse Food Store
Burnside Plaza and Tillicum, playing Western Music from 11 'til 4 Sat. May 12
Bill Bayley's GARDEN CENTRE
Colwood Farmers Market
478-8822
Open 7 Days a Week

MB REPORTS: The fourth in a series of five.

For our future, good forest management is good business.

For a generation, MacMillan Bloedel has been British Columbia's leader in forest care. We plant at least four trees for every one we cut. Now resource management moves to a new phase as science and common sense combine to improve the harvest.

There is little more mystery about growing better crops of trees than there is to growing better carrots or raspberries—you start with good stock and do some practical gardening.

For the best seeds, the province and MB gather healthy cones from big, vigorous trees. Seedlings are given a well-fed start in life in vast nurseries.

We prepare the ground for planting, making certain that we select the right kind of species for the area. For instance, hemlock does better on moist sites, while Douglas-fir excels on dry, sunny slopes.

In recent years, fertilizing has proved to be a cost-efficient way to speed up growth and make a stand ready for harvesting in a shorter time.

Any gardener knows that thinning is essential. It's the same with trees. You thin out the weaklings to provide more water, nutrients, sun and space for those that remain.

The science and art of forest management is evolving at an exciting pace. MacMillan Bloedel foresters work closely with provincial foresters. Together, we are helping place B.C. in the forefront in efficient forest management.

Today we have one of the best systems for predicting future yields, modern forest inventories, prompt reforestation and a program of stand treatment which is being further intensified to a new level called "the designed forest". And we plant at least four trees for every one we cut. MacMillan Bloedel plans for the future because we're here to stay. MacMillan Bloedel is a financially strong company operating in a financially strong province. Our roots are in B.C.

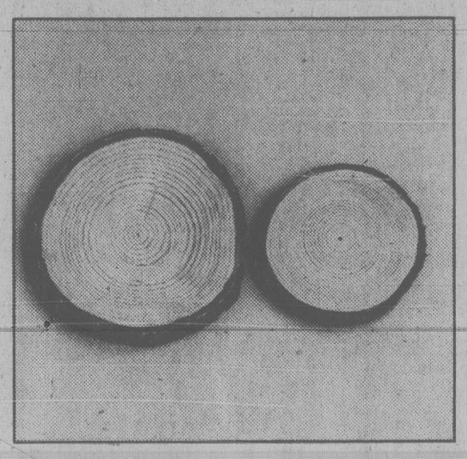

In the Douglas-fir cross-section, left, you see 11 years of slow growth followed by 11 years of fast growth after the stand was thinned and fertilized. The Douglas-fir on the right is three years older, but it came from a stand that was not fertilized or thinned. Its diameter is 2½ inches smaller.

If you would like more information about MacMillan Bloedel's reforestation plans and policies, we'll be happy to send you some material. Write to MB REPORTS, 1075 West Georgia Street, Vancouver, B.C. V6E 3R9.

MACMILLAN BLOEDEL

WE THOUGHT YOU SHOULD KNOW. . .

SAVINGS

1979 PLYMOUTH HORIZON
5-DOOR HATCHBACK

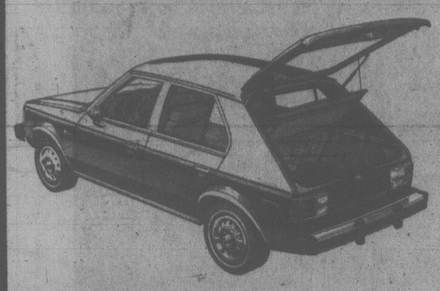

YOU GET:
- 4-cylinder motor
- 4-speed transmission
- Vinyl bucket seats
- Custom radio
- Body protection moulding
- Whitewall radial tires
- Wagon dress up

AND MORE
Stock No. 5106

SALE PRICE $4994

1979 PLYMOUTH VOLARE
4-DOOR SEDAN

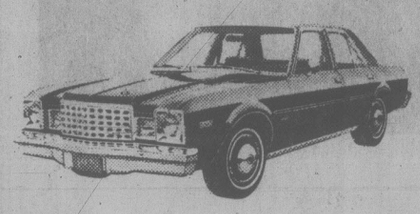

YOU GET:
- 225 slant 6 motor
- Automatic
- Power steering
- Power brakes
- Custom radio
- Electric defogger
- Radial whitewalls
- Wheel covers

AND MORE
Stock No. 1098

SALE PRICE $5995

5/80

CHRYSLER PROTECTION PLAN

ASK ABOUT THE NEW 5/80 PROTECTION PLAN OPTION

1979 PLYMOUTH VOLARE
4-DOOR STATION WAGON

DEMO

YOU GET:
- 225 slant 6 motor
- Automatic
- Power steering
- Power brakes
- Custom radio
- Roof rack
- Electric defogger
- Wheel covers
- Radial whitewalls
- Demo

AND MUCH MORE
Stock No. 1011

SALE PRICE $6696

1979 DODGE UTILINE PICKUP

YOU GET:
- 318 V8 motor
- 4 speed
- Power steering
- Radial tires
- Sport stripes

AND MORE
Stock No. 6316

SALE PRICE $6996

PREMIUM USED VEHICLES . . . ALL MAKES . . . ALL MODELS

VOLKSWAGEN '71
411
4-DOOR
4 cylinder, 4 speed, bucket seats.
Stock No. 51223
$999 SALE PRICE

PLYMOUTH '71
FURY II
4-DOOR HARDTOP
V8, automatic, power steering, power brakes, radio, vinyl roof.
Stock No. 11311
$999 SALE PRICE

HONDA '75
CIVIC
2-DOOR HATCHBACK
4-cylinder 4 speed bucket seats.
Stock No. 11201
$1991 SALE PRICE

PLYMOUTH '69
FURY II
2-DOOR HARDTOP
V8, automatic, power steering, power brakes radio, vinyl roof.
Stock No. 84831
$999 SALE PRICE

FORD '70
MAVERICK
2-DOOR
6 cylinder, standard transmission, radio.
Stock No. 21311
$1333 SALE PRICE

FORD '71
GALAXIE 500
4-DOOR SEDAN
V8, automatic, power steering, power brakes, radio, air conditioning.
Stock No. 60631
$1291 SALE PRICE

PLYMOUTH '73
SATELLITE
2-DOOR
V8, automatic, power steering, radio.
Stock No. 85402
$1991 SALE PRICE

VOLKSWAGEN '74
BUG
2-DOOR
4 cylinder, 4 speed, radio, sun roof.
Stock No. 84571
$2777 SALE PRICE

DODGE '74
MONACO
4-DOOR HARDTOP
V8, automatic, power steering, power brakes, radio, factory air conditioning.
Stock No. 83042
$2491 SALE PRICE

AMC '75
PACER X
2-DOOR
6 cylinder, 3 speed, radio.
Stock No. 83751
$2771 SALE PRICE

CHEVELLE '76
MALIBU CLASSIC
STATION WAGON
V8, automatic, power steering, power brakes, radio, roof rack, tilt steering.
Stock No. 63571
$4888 SALE PRICE

PLYMOUTH '76
FURY
4-DOOR SEDAN
V8, automatic, power steering, power brakes, radio.
Stock No. 84551
$3991 SALE PRICE

PLYMOUTH '77
ARROW G.T.
2-DOOR HATCHBACK
4 cylinder, automatic, AM-FM radio, bucket seats, console.
Stock No. 30241
$4888 SALE PRICE

HONDA '77
CIVIC
2-DOOR HATCHBACK
4 cylinder, 4 speed, radio.
Stock No. 51331
$3888 SALE PRICE

MERCURY '77
COMET
4-DOOR SEDAN
V8, automatic, power steering, power brakes, radio, vinyl roof.
Stock No. 8442
$4666 SALE PRICE

PONTIAC '78
CATALINA
2-DOOR COUPE
V8, automatic, power steering, radio, vinyl roof.
Stock No. 10643
$5995 SALE PRICE

MAZDA '78
929
SEDAN
4 cylinder, 4 speed, radio.
Stock No. 83671
$4595 SALE PRICE

DODGE '78
MAGNUM XE
2-DOOR
V8, automatic, power steering, power brakes, radio, bucket seats, console, factory air conditioning, cruise control.
Stock No. 11301
$7777 SALE PRICE

5-12

ENSIGN

NEW AND USED CARS
YATES AT COOK

CHRYSLER PLYMOUTH

NEW AND USED TRUCKS
QUADRA at CALEDONIA

386-2411

Plymouth CHRYSLER Dodge Trucks SALES/SERVICE

b.c. briefs

Meier: No Moves Left

VANCOUVER (CP) — The lawyer for former Howard Hughes' aide John Meier said Thursday there is nothing preventing his client's extradition to the United States.

John Taylor said he was withdrawn an application in British Columbia Supreme Court for a writ of habeas corpus, thus removing all legal barriers to Meier's extradition to Utah on charges of obstructing justice.

Meier now is being held at the Lower Mainland Regional Correctional Centre in nearby Burnaby.

Vessel Contract

OTTAWA (CP) — A $6.5-million contract has been awarded to R. S. L. Shipyards Ltd. of Vancouver for construction of a patrol vessel for fisheries enforcement off the Pacific coast.

The supply and services department said the 37.8-metre vessel will be driven by twin diesel engines to achieve a speed of about 20 knots. It is to be completed within two years.

Tax Evasion

LANGLEY (CP) — Herbert W. Gilhooly, of Langley, was fined $7,105 Wednesday after pleading guilty in provincial court to tax evasion.

Gilhooly admitted that he earned $55,724 between Dec. 31, 1973 and May 1, 1976 in commissions from the sale of steel to the United States.

The fine was one-third of the tax payable by Gilhooly for 1974 and 1975.

Four More Months

KAMLOOPS (CP) — Peter Spinelli, 20, was sentenced today to four months in jail after being found guilty of trying to escape from the Kamloops correctional centre March 24.

Provincial court Judge Bill Diebolt said the sentence was lenient considering a guard was assaulted and locked in a cell during the unsuccessful escape attempt.

Earlier, Raymond Heisler was given four months for the attempted breakout. A third man charged, Richard Sharp, has not been tried yet.

Cruel to Pigeons

VANCOUVER (CP) — A man who fed drain cleaner to pigeons was sentenced in provincial court Thursday to three months in jail for cruelty to animals.

Duncan Johnson Barker, 39, of Vancouver, was also put on probation for nine months.

Barker's lawyer said there was no indication any of the birds died.

7 Charged in Endako Violence

FRASER LAKE (CP) — Seven persons have been charged with assault causing bodily harm and causing wilful damage over $50 in an incident at the Endako molybdenum mine, RCMP said Thursday.

Police said the charges stem from an incident March 26 in which four trucks carrying molybdenum from the mine were hit with rocks, causing damage of about $1,500, and drivers were injured by broken glass.

About 500 members of the Canadian Association of Industrial, Mechanical and Allied Workers have been on strike against Placer Development Ltd., which owns the mine, since Feb. 14. Placer has been shipping molybdenum, used in the manufacture of steel, during the strike.

RCMP said names of those charged were not released because they had not been served documents relating to the charges. Five of the seven accused were members of CAIMAW.

Meanwhile, the mine was still without electricity today after three power poles were cut down on Sunday.

Company spokesman Mel Thompson said B.C. Hydro was trying to get a hearing before the B.C. Labor Relations Board to have pickets removed so Hydro workers could repair the line.

However, a spokesman for the union representing Hydro workers said even if an injunction was granted, his members would be advised not to repair the line.

the Bay

FIRST LADY WIG CLEARANCE

Today's fashion forecast is for carefree, beautiful looking hair. It's yours at a moment's notice with a First Lady wig from the Bay. And, right now, we're offering many of our most popular wigs at low clearance prices. You can choose from mature, sophisticated and young looks, all comfortable capless styles in easy-care modacrylic fibres. Colours include dark to light blonds, auburns, greys and frosted shades.

To clear

14.99 and 19.99

Personal shopping only, please!
Prices in effect
'til Saturday, May 19
Wigs, Second Floor

Hudson's Bay Company

Who can resist a little Baby Duck?

This bubbly blend of a rich red wine and a sparkling white has a refreshing taste you'll really take to. Beautiful. No wonder at any get-together, a little Baby Duck is right at home.

ANDRES
VINTNERS OF FINE WINES

for dads and kids only

MOTHER'S DAY IS SUNDAY MAY 13TH

Saturday the Bay is the place to be

the Bay

It's happening in Cosmetics

Our Cosmetics Department is blossoming with beautiful gift ideas for kids and dads. Our trained cosmeticians will help you select that special gift for a special lady from our assortment of new fragrances and popular favorites. And, when you've made your choice, we'll look after the rest including gift wrapping plus a carnation for Mom, while quantities last. While here, be sure to enter Mom's name in the contest barrel where she could win a trip for two to Paris.

We've got Mother's Day all wrapped up

And you can too for less than one dollar! That's the Bay's very special Mother's Day offer. For just 99¢, we'll wrap any size gift with our pretty Mother's Day paper and ribbon. We'll even include a matching Mother's Day card. As well as our regular gift-wrapping department on the 4th floor, there will be a special booth on the main floor, expertly staffed by our Teen Council. When it comes to things to make Mother's Day complete, dads and kids find it hard not to think of the Bay.

Bronnley fancy soaps sale priced

Special savings on a gift Mom will appreciate. Selection includes assorted guest soaps, lemon soaps, visitors' soaps, gift sets and hand and body lotion. Reg. 2.50 to 5.50.

Saturday only, $1 to $4
Beauty Aids, Lower Main

Assorted aprons for Mother's Day

Choose from a colourful selection of terry and cotton half aprons and bib aprons in prints and plains. Reg. 2.50 to 9.98.

Saturday only, $2 to $9
Notions, Lower Main

Candies for Mom

Lowney's Bridge Mix. 1-lb. bag, regular 1.99.
Saturday only, 1.59

Fern's Assorted Chocolates 1-lb. box, regular 3.99.
Saturday only, 2.69

Fern's Bordeaux Rolls. 1-lb. box of nut and coconut rolls, regular 4.29.
Saturday only, 2.89

Laura Secord Boxed Chocolates. Half-pound box assortment, regular 2.50.
Saturday only, $2
Candies, Main Floor

Lace tablecloths doilies & runners 1/3 off

Terylene Lace Tablecloths are 100% polyester in white or ecru. Not all sizes in both colours.

68" round, reg. 34	Sale, 21.99
56" x 72", reg. $28	Sale, 17.99
56" x 80", reg. $32	Sale, 20.99
68" x 90", reg. $40	Sale, 25.99
68" x 90" oval, reg. $40	Sale, 25.99
68" x 108", reg. $48	Sale, 31.99

Madeira Lace Tablecloths of 95% cotton/5% polyester.

54" x 70", reg. $26	Sale, 16.99
58" x 80", reg. $35	Sale, 22.99
68" x 90", reg. $43	Sale, 27.99
68" round, reg. $35	Sale, 22.99

Lady Christina Doilies and Runners are 100% cotton in white.

12" round, reg. 1.25	Sale, 79¢
10" x 14", reg. 1.19	Sale, 79¢
12" x 18", reg. 1.59	Sale, 99¢
15" x 34", reg. 2.75	Sale, 1.79
15" x 43", reg. 3.50	Sale, 2.29
15" x 52", reg. 4.50	Sale, 2.99

Staples, Third Floor

Give a Terrarium... the gift that lasts

Choose from a variety of shapes and sizes. See them being made up and have one made to your liking.

4.99 to 89.99
Garden Shop, 2nd Parkade Level

SATURDAY ONLY!

ALL MEN'S SWEATERS 25% OFF

A one-day-only super special this Saturday, May 12th! Choose from V-neck, crew neck and turtleneck pullovers, cardigans, pullover and button-front vests, hand-knit Cowichan sweaters and toques. Wools, wool blends and acrylics in a great assortment of colours and sizes. Included are famous makers like Alan Paine and Warren Knit. Our entire regular priced stock reduced to save you 25%. Shop early for best selection.

Men's Sweaters, Main Floor

Kitchen Gifts

Stephen Yan Wok Set includes 30cm stainless steel wok, lid and wok base for electric range. Regular 34.98.
Saturday only, 26.99

Stephen Yan 3-pce. Wok Set consists of 36cm spun steel wok, lid and wok base for electric range. Regular 20.98.
Saturday only, 15.99

Individual Onion Soup Bowls are ovenproof, glazed ceramic with handle and lid. Brown. Set of 4.
Saturday only, 8.99
Housewares, Third Floor

Demonstration and sale of paintings by artist, *Abjon Bromfield*

Host of the popular television show, Abjon's Workshop, this noted artist will be in our fourth floor Gallery, Friday 7 to 9 p.m. and Saturday from 11 a.m. to 4 p.m.

Saturday only in Jeunesse 25% OFF JEANS

Don't miss it! A one-day super special! All regular priced, brand name jeans including Pulse, Pentimento, le culottier and others at savings of 25%.

Jeunesse, Second Floor

Show your Bay Shopping Card!
Master Charge and Visa are also welcome.

Hudson's Bay Company

Roll Over To 1070
CFAX 1070
THE VICTORIA AIRFORCE

SECOND FRONT PAGE

VICTORIA, BRITISH COLUMBIA, FRIDAY, MAY 11, 1979, PAGE 23

Esquimalt Port Renfrew

Sgt. Frank Mitchell goes back to legislature after absence of 27 years

Saanich The Islands

Curtis win streak still intact after strong challenge from Ald. Mika

Oak Bay Gordon Head

Mayor Smith wins easily over Tory leader in his first provincial try

After the Wounds, a Soothing Victory

By MARK HUME
Times Staff

A month ago the New Democrats were a divided party in Esquimalt-Port Renfrew, but Thursday night the party workers cheered together for Frank Mitchell — the man they'd united to elect.

For Mitchell, a veteran Esquimalt police sergeant, it was a sweet victory over Socred Lyle Kahl who'd edged him by 121 votes in 1975. And it meant a return to the legislature where he last sat for a brief spell in 1952.

Over-all it was a triumph for the NDP's riding organizers because the party had split badly in late March when the nomination battle between Mitchell and hopeful John Brewin erupted into open warfare.

A one-vote victory gave Mitchell the nod, but Brewin supporters protested and called on the party's provincial executive to nullify the ballot. They later withdrew that request.

But all those wounds were healed when Mitchell claimed Esquimalt-Port Renfrew for the NDP with a substantial margin.

In his victory speech, delivered from atop a table in the Boilermakers Hall on Esquimalt Road, Mitchell praised party workers for forgetting their differences and closing ranks against the Socreds.

He had special thanks for Brewin, saying his former opponent's work in Sooke had swung that key poll.

"I want to thank you for all the work you did. You put it (Sooke) together and won it," Mitchell later told Brewin on the phone.

Toasting the boisterous crowd with Cordon Rouge in a plastic cup, Mitchell said: "We, the people of this riding won this election because we worked like hell."

Later, in a more subdued address, Mitchell said: "There were a lot of disagreements. We got to points where we hated each other . . . but we got it together and when you get this far it sure feels good."

Mitchell's election marks the first time in 28 years that the riding has elected an opposition member. But the poll results came as small surprise to the party faithful. They jammed into the hall, sipped beer, and watched calmly as Mitchell forged ahead. Early in the evening it was obvious they had a winner and the television-watching crowd saved its wild cheers for the Victoria race where Charles Barber and Gordon Hanson were scoring an NDP sweep.

Things went a little crazy at about 10:30 when Mitchell marched into the hall, his arms aloft. He was mobbed and lifted on to a table along with key party organizers.

Mitchell told the crowd the fight had just begun. He said for the next three years NDP supporters should work to consolidate the party's hold on the riding and that the next time around he wanted to be sitting with an NDP government.

A short time later Kahl arrived at the hall. There were a few whistles of derision as he pushed his way through the crowd towards Mitchell, but mostly he met with handshakes and slaps on the back.

He congratulated Mitchell. The two men stood with their hands clasped for a few minutes, Mitchell leaning close to hear Kahl whose laryngitis-hit voice could barely be heard in the commotion. Then the defeated MLA slipped away and headed for retirement.

He said he planned to do some fishing with his two sons, but hadn't thought further ahead than that.

He admitted some shock.

"I was more surprised than I was disappointed," he said. "There were a large number of people in the constituency that I was counting on but . . . well, we'll just have to take a look at the polls and see what went wrong."

In an interview Mitchell said he thought the difference was that the NDP workers had put out more.

The New Democrats had a campaign task force of 600 "and when you get that many people pulling in the same direction you can't help but win."

Irving Strickland photo

Frank Mitchell with his team of Bill Donely, Marlene Eddy and Hart Horne

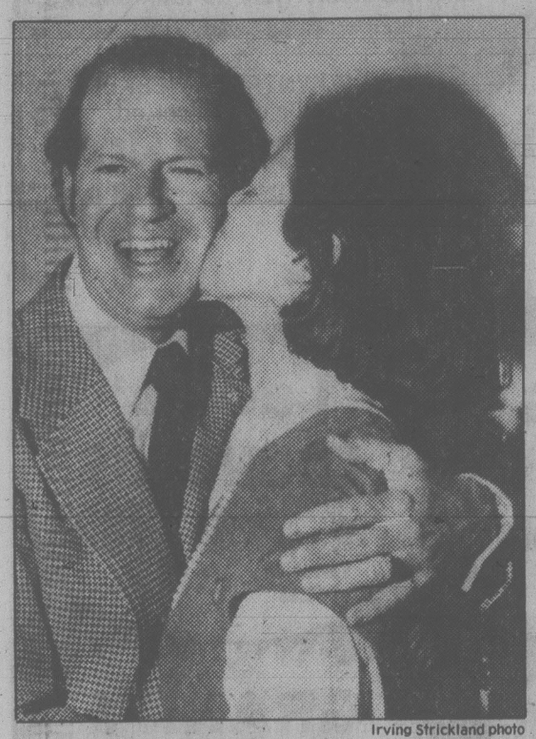

Irving Strickland photo

Sweet kiss, delicious win for Curtis

He'll Drink to That!

Water Line Helped Curtis Douse Mika Bid

By PAUL MOSS
Times Staff

He was drinking coffee, his ecstatic campaign workers were swigging rye or beer but for Hugh Curtis Thursday night the magic potion was water — cool, clear, Sooke Lake water.

As Curtis held his Saanich-The Islands seat for Social Credit, the NDP's John Mika attributed the win largely to Curtis's prime-mover role in providing a piped water supply to the often-parched Saanich Peninsula.

"Peninsula water (the piped extension from the Greater Victoria water system) was his ace card," Mika told a dejected supporter.

It was an opinion shared by most people, including Curtis himself, and confirmed by the results.

Mika generally fared well in the southern, more populous part of the sprawling riding and gave Curtis a close fight in a number of Gulf Island areas. But voters in the peninsula communities turned out in heavy numbers for the man who, more than any other, had assured an end to their reliance on uncertain well supplies.

In the quiet, sombre group at Mika's campaign office on McKenzie, the party's 1975 candidate summed it up.

As Carol Pickup stared at the individual poll results on the big board she mused aloud: "If only we could have cut off Saanich-The Islands at Royal Oak we would have done very nicely . . ."

As it was, Mika, the Saanich alderman and former newspaperman, succeeded in almost halving the 4,000-vote gap that separated Curtis and Pickup in the 1975 provincial election.

In his headquarters exactly a mile away on Douglas, Curtis conceded that this, his 10th election in a 17-year career in municipal and provincial politics, was a tough battle.

And he readily agreed that the water line helped him enormously.

"The single most important issue in the 1975 election was the uncertainty of water supply on the peninsula," he recalled. "We started in January, 1976, to work on that — it should have been done 30 years ago."

Curtis was given a riotous reception when he arrived at about 9:40 p.m. Heading the welcoming committee were his wife Sheila and three children — Gary, 21, Dave, 17 and Sue, 15.

After engaging in a head-tousling fight with his bushy-haired sons, Curtis quipped: "When you've got as little hair as I have you can't tell them to get haircuts."

Mika phoned to concede defeat shortly after 10. In thanking his campaign workers, Curtis predicted that the Socreds' reduced majority would ensure for B.C. "a very good legislature."

At one point deafening cheers interrupted his comments, as a television announcer said Curtis's cabinet colleague Bill Vander Zalm was leading the race in Surrey.

"That's good news," Curtis said, "but I will continue to disagree with him on certain things."

Unlike his obviously depressed supporters, Mika appeared to take his defeat fairly philosophically.

"I expected all along we would more or less split Saanich itself and the southern part of the riding, that we'd have the edge on the islands and it would be decided on the peninsula," he said.

Mika also said Curtis had the benefit of some useful pre-election "ink" with announcements about the purchase of additional acreage on Sidney Island and his intention to ask for the dismissal of some Human Rights Commission members.

But he said he took some satisfaction from the fact that the NDP had done better in Saanich-The Islands than ever before.

His wife, Peggy, entered the headquarters a little after 9 o'clock, after travelling from a Vancouver convention where she is running for president of the Registered Nurses Association of B.C.

"We came close, honey, but we didn't make it," Mika told her.

Meanwhile, the third candidate, Conservative John Green, was left out in the cold with little more than 2,300 votes.

Green said he was expecting less polarization in this election, not more.

His closing prediction: "The present situation makes it inevitable that we will have, at some point down the road, a large NDP majority whenever the voters are of a mind to dispose of the present government."

Smith Scores Easy Win

As Tory Chief Runs Last

By MIKE HUGHES
Times Staff

Conservative leader Vic Stephens was unceremoniously dumped by Oak Bay-Gordon Head voters in Thursday's election as Oak Bay Mayor Brian Smith chalked up a resounding win for the Socreds.

Most pundits had predicted a close fight, but Smith, a 44-year-old lawyer, ran away with it, getting more than twice as many votes as Stephens.

The other surprise in the riding was the success of Muriel Overgaard, the NDP candidate who came in second, more than 400 votes ahead of the Tory leader.

The final results were: Smith, 12,551; Overgaard, 6,577; Stephens, 6,165.

Stephens told a crowd of about 65 party supporters he was surprised by the outcome but that it isn't the end of his political career nor does it mark the demise of the Conservative party in B.C.

"Let's stay in there," he urged.

The 48-year-old lawyer appeared shaken by the results and said he and his party were tossed out because of a trend toward polarized politics in B.C.

"The people of B.C. are not prepared to accept the Progressive Conservatives under my leadership."

Over at the Smith headquarters it was all jubilation as party organizers were pleasantly surprised at the success of their candidate.

Smith told a happy, celebrating crowd of about 200 that "this is a great evening for us."

In an interview, he said there were no doubt a number of factors which contributed to his victory including his record as mayor for the past four years and alderman before that.

"People wanted to elect somebody that is sensitive to the community," he said.

"Maybe they felt more comfortable with me."

Smith also praised the more than 400 people who worked on his campaign and said their efforts plus the fact that he was able to meet a lot of people personally helped him turn turn things around.

Overgaard, a secretary at Cedar Hill junior secondary school, said she felt very satisfied with the results.

She said she felt during her canvas of the riding that people were supporting her because she focussed on the issues more than the Tories and Socreds.

She expressed surprise that Stephens didn't do better.

Since 1969, Oak Bay had gone more or less solidly Social Credit or Tory under Scott Wallace.

But in the March, 1978, byelection, when Stephens was first elected MLA, that trend appeared to be changing with the NDP picking up a larger percentage of the vote and that pattern was maintained in Thursday's election.

Stephens said he was convinced B.C. voters would reverse the trend to polarized politics this time and vote for a third-party.

"Instead the situation is more polarized than ever."

Stephens said it is not his style to quit.

"I'm going to stay in there and fight," he said, adding that there might be a byelection down the road somewhere and he would be prepared to run again.

Some observers felt Stephens lost the vote of a number of staunch party supporters when he accused the federal Tories of making "secret deals" with the Socreds.

But the Tory leader said he didn't regret what he did. "If I'm going to lose it is going to be on my own terms."

Smith said during the campaign that if he won he would step down as mayor when his term runs out in November and also quit his law practice. He also promised to set up a constituency office in the riding.

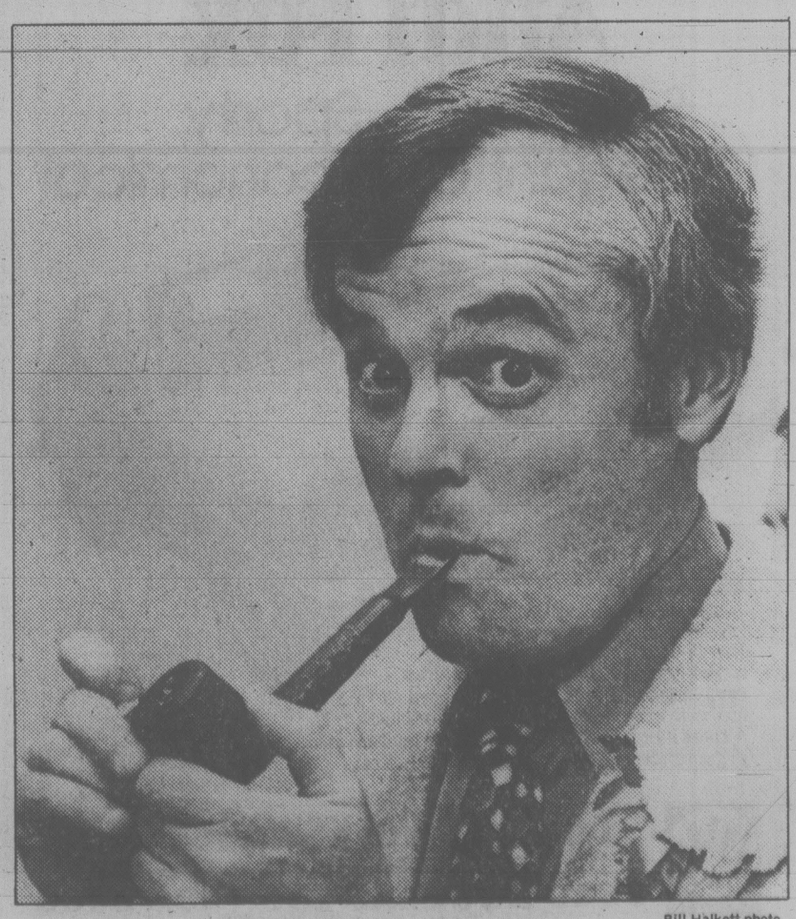

Bill Halkett photo

Mayor Brian Smith stokes up and eyes the future

Before the Judge

A 42-year-old man who pleaded guilty in provincial court Thursday to indecently assaulting a five-year-old girl was remanded by Judge William Ostler until Monday for sentencing.

William Edward Elshaw, 2310 Wark, elected trial by magistrate and entered the plea without being represented by a lawyer.

Crown counsel Richard Law told the court Elshaw befriended the young girl shortly before 7 p.m. Wednesday at Central Park, offered her ice cream to entice her to go to his apartment, and performed the indecent act at his residence before returning to the park with her.

Law said the girl led city police back to the apartment where he was arrested.

Law also stated that Elshaw was on probation for a related offence at the time. Elshaw was convicted Jan. 31 this year of an indecent assault on a seven-year-old and was given a one-year prison term and placed on two years' probation. Elshaw said he was released from jail in October.

Elshaw was also convicted Feb. 23, 1972, in Valleyfield, Que. of indecent assault and was given a four-year jail term on that occasion, was convicted Aug. 7, 1969, in Valleyfield of attempting to have sexual relations with a female under 14 and was jailed two years, and was convicted May 16, 1962, in Campbell River of abducting a female and was sentenced to two years.

Ostler granted Law's application for a delay in sentencing for the purpose of having his probation officer available to testify and for any psychiatric reports which may be available.

★ ★ ★

A third person was charged in connection with the holdup and beating of a 24-year-old man Wednesday.

Donald Robinson, also known as Allen Asapace, of no fixed address, was charged with robbery with violence.

The 22-year-old elected trial by judge without jury and was remanded until today for a possible bail hearing.

On Wednesday, 25-year-old Roderick Dale Callihoo, 506 Pendray, and 28-year-old Brenda Joy McKenzie, 945 Esquimalt, were charged with the same offence in connection with the holdup and beating of Edward Anthony Kubica.

They were released on their own undertaking and remanded to next Wednesday for election of their trial method.

★ ★ ★

A former Victoria resident was given a one-day jail sentence and fined $300 after pleading guilty to possession of hashish.

Leslie Brough, now living in Fort Saskatchewan, Alta., was originally charged with possession of hashish for the purpose of trafficking but pleaded guilty to the include offence of simple possession.

Crown counsel Edward De Walle said Brough was stopped by police on Dec. 8 as he was entering a house at 2072 Chaucer and two ounces of hashish were found in his jacket pocket.

★ ★ ★

A man serving nine months for forgery had another month added to his sentence on a false pretences charge.

Benjamin Frank Vorel pleaded guilty to the Feb. 8 charge brought in from Dawson Creek where he purchased some auto parts and paid with a $262.50 bad cheque.

★ ★ ★

A youth who told Ostler he liked living in "the streets" was given a suspended sentence, six months' probation and 75 hours of community service work for fraudulently obtaining food and lodgings worth $250 from the Crest Harbourview Inn, 455 Belleville.

Crown counsel Nicholas Lang said Stephen Maddock, no fixed address, stayed at the motel from April 30 to May 2 before skipping out on the bill.

Ostler also ordered Maddock to repay the motel within four months.

★ ★ ★

Fined for drinking-driving offences were: Clayton Mitchell Heeks, 21, of Edmonton, $600; Hugh Harold Dye, 27, of 2275 Millstream, $500; and Donald Michael Smith, 17, of 1128 Verdier, $350.

LANDOLT
... featured speaker

Pro-Life Rally Sunday

Victoria Pro-Life Society will hold a public rally on the steps of the Legislative Buildings Sunday to protest Canada's abortion laws.

The rally begins at 2:30 p.m. and features speaker Gwen Landolt, a Toronto lawyer and past president of the Canadian Alliance for Life.

After the rally protesters will walk to Victoria General Hospital where a wreath-laying ceremony will take place.

Landolt is the founder and first president of the Toronto Right to Life Association.

Encouraging Start Reported On Gathering Ocean Data

The gathering of ocean research data courtesy of private shipping is off to a good start, says oceanographer Gary Borstad.

The experimental program was launched last month on behalf of the Institute of Ocean Sciences, using a regular west coast route plied twice monthly by the deepsea towboat Rivtow Viking, of Rivtow Straits Towing Ltd.

Borstad is in charge of the ships of opportunity experiment to determine the effectiveness of sampling physical ocean properties along a fixed course and over a long period.

The department of environment and fisheries is considering the method to replace special purpose field projects of research ships which are costly to operate.

The towboat carries a $10,000 instrument package monitored by an oceanographic technician accompanying the ship. Borstad said samples were taken at 30-40 places during the 36-hour run from Howe Sound to Tahsis via Juan de Fuca Strait.

Data extracted so far is satisfactory and analysis has begun.

Seven more round trips are scheduled in the evaluation contract supported by federal research funding.

Willowdale Farm
RETAIL NURSERY
6447 West Saanich Rd.
"FOR MOM ON MOTHER'S DAY"...
HANGING BASKETS ..... $7.95 to $9.95
BEDDING PLANTS approx. 9 Plants Per Tray ..... ea. 80¢
GERANIUMS 12 for $12.00 ..... ea. $1.20
10 VARIETIES OF FLOWERING BROOM ..... ea. $1.95
ACRES OF EVERGREENS, SHRUBS, RHODOS, AZALEAS
5-12

Hey Meester!
Wanna try my taco?
It's fantastaco.

A&W

'Sentence Excessive'

A four-month jail sentence imposed in provincial court was reduced in Victoria county court Thursday to a week spent in custody because rehabilitation is worth more than incarceration.

That was the view taken by Judge Leslie Cashman hearing an appeal by Bruce William Mooring, 20, who was convicted Dec. 14 by Judge Blake Allen for possession of stolen property under $200 value.

Mooring had pleaded guilty after he was arrested last June 28 wearing a jacket containing keys which had been reported stolen a week earlier.

Cashman said he disliked being critical of the lower courts, but he found little reason for the penalty other than an awareness by the accused that the jacket and keys belonged to someone else.

"I consider the sentence to be excessive indeed," Cashman said, and found from pre-sentence reports a substantial effort by Mooring to rehabilitate himself.

Mooring spent a week in custody before being released on bail pending the appeal. Cashman sentenced him to the time spent in jail plus six months probation.

ROCKWELL
Parts and Accessories
ISLAND MACHINERY LTD.
617 Chatham St.
385-5500

Deepsea Ships

(All cargoes are forest products unless otherwise stated.)

Esquimalt — Dalmahoy, oil rig in for conversion.

Nanaimo — Maya Pioneer.

DORMANS
Vancouver Island's Largest Stock of Formal Wear Rentals
1328 Douglas Street 384-5311
Also in Sidney and Courtenay

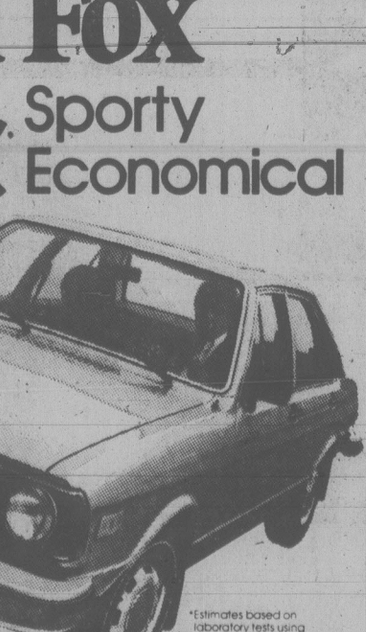

Audi Fox
Spirited & Sporty
Elegant & Economical

A robust 1.6 litre overhead cam engine gives it dependable spirit. The design and ease of handling make it sporty. The European styling and appointments make it elegant, and a fuel consumption rating of 8.3 litres/100 km * makes it economical to drive. We invite you to experience the full beauty of the Audi Fox.

*Estimates based on laboratory tests using approved Transport Canada test methods. Your fuel consumption will vary depending on how and where you drive, optional equipment and condition of your car. However, this estimate provides a fuel consumption guide for comparison purposes.

AUDI
DOUGLAS VOLKSWAGEN LTD.
SALES—LEASE—PARTS—SERVICE
3329 DOUGLAS ST. 388-5466
Dealer Licence Number 5100

Zellers
SATURDAY $UPER $AVERS
PRICES EFFECTIVE SAT., MAY 12th ONLY
LIMITED QUANTITIES, NO RAIN CHECKS

EARLY BIRD BREAKFAST
9:30 a.m. to 11 a.m.
2 Eggs
2 Strips Bacon
2 Slices Toast and Jam
Reg. 1.33
99¢

MOIRS SELECTION
CHOCOLATES
1200 g
Reg. 6.99
4.97

ROWNTREES WEEKEND
Deluxe Assorted
BOX CANDY
454 g
Reg. 2.99
1.97

PATIO TABLE
All plastic. Gothic design.
Reg. 4.49
3.77

BEDDING PLANTS
Flower or vegetable. Your choice.
Reg. 79¢
2/99¢

Ladies' LOUNGERS
Assorted styles, sizes and colours.
Values up to 12.88
8.88

California Redwood
GARDEN FURNITURE

REG.		SALE
49.95	Chair	39.97
84.95	Lounge	74.97
99.95	Tete a Tete	87.97

C.G.E. Electric
LAWN MOWER
18" blade
Reg. 86.99
79.97
100' extension cord
Reg. 12.99
9.97

GRANNY ROCKER
all wood, Colonial cushion.
Reg. 89.95
49.97

WEEDEATER
Clippie Grass Trimmer
#317
Reg. 21.99
19.97

PRESTO Gourmet
PRESSURE COOKER
Cooks all foods 3 to 10 times faster.
Reg. 26.99
23.97

CAN OPENER
Cutting unit lifts off for easy cleaning.
Reg. 15.97
13.97

TABLE LAMP
Champagne glass with brass-like base.
Reg. 39.99
29.97
5-12

4-PIECE BATH SET
Wash and tumble dry
Reg. 15.99
13.97

SMALL SUITCASES
Great for travel.

REG.		SALE
8.99	15"	6.74
10.99	16½"	8.24
11.99	17½"	8.99
12.99	18½"	9.74
13.99	19½"	10.49
14.99	20½"	11.24

Zellers HILLSIDE SHOPPING CENTRE
OPEN MON. TO FRI. 9:30 TO 9:30 SAT. 9:30 TO 6:00
5-5
CHARGEX master charge

Feds 'In the Dark' On Indian Blockade

A federal Indian affairs spokesman said today he is "in the dark" about an internal dispute between members of the Tsawout Indian band which resulted in a blockade of Mount Newton Crossroad leading to a KOA campground.

Nanaimo Indian affairs spokesman George Porteous said a member of the department met Thursday with band representatives and members of the Pelkey family, who began the blockade Monday night.

It was the second meeting this week, Porteous said.

The first meeting, held Wednesday, was described as unsatisfactory by a member of the Pelkey family.

Porteous said he expects to have a complete report by Monday.

The Pelkeys want the band to pay them for a section of the road which crosses their land and also to return to them land near the campsite which the Pelkeys say is theirs.

According to a family member there are 32 acres involved.

The owner of the KOA campsite leases the land from the band. Band spokesman Lou Claxton was not available for comment.

RCMP say the are not getting involved at this point because it is an internal band matter.

Dowell To Run For Mayor

Oak Bay alderman Shirley Dowell announced today she will run for mayor in the November election.

Mayor Brian Smith said earlier he will resign because of his election to the legislature.

Dowell has served on council for nine consecutive years and has been a regional director for three consecutive years.

She first decided to run for council in 1969 when she organized the University Ratepayers Association and took Oak Bay to court when the council of that day were considering building highrises on the Victoria Riding Academy site.

Victorians Buy Bird's Eye

The Maple Bay Marina at Bird's Eye Cove, which has been in receivership since 1976, has been bought by four Victoria businessmen for $610,000.

The new company is called Anchor Ventures.

One of the partners, Reg Mooney, said today the company took over the marina and shipyard on a two-year lease option.

It was formerly operated by the Bentzen brothers — John, Arnie and Leif — who blamed their financial problems on two poor boating seasons coupled with expansion costs.

The new manager of the marina is Cam Dickson.

Mooney said the company is planning several changes to save time for boaters. Conversion of the store to self-serve is one of them.

Boathouses are being built in the older section of the marina and there are already six boaters on the waiting list. The old wharves have been repaired.

Mooney said updating of electrical and water facilities in the new section has started.

The shipyard will remain but not on the large scale of the Bentzen days, providing bottom-painting sand other maintenace services.

Anchor Ventures intends to provide a series of demonstrations on such things as how to clean and cook fish and is planning other activities.

On May 19 and 20 there will be a shop and swap weekend.

There will also be a marine-wear fashion show on the two days.

On July 1 there will be a waterside barbecue, plus a live band.

capital scene

United Christian Women of the First United Church, spring tea, 2 p.m. Saturday, May 12, fellowship hall, 932 Balmoral.

Auxiliary to Saanich Peninsula Hospital, tea and sales, Saturday, May 12, Margaret Vaughan - Birch hall, 9686 3rd St.

Victoria Ex-Service Women's Branch No. 182, Royal Canaidan Legion, blue and gold tea, 2-4 p.m. Saturday, May 12, lower lounge, Pro Patria branch, 625 Courtney.

Grace MacInnis NDP Club, spring tea, 2-5 p.m. Saturday, May 12, Fairfield United Church hall.

A.O.T.S. Mens Club, aution and sales, 10 a.m. Saturday, May 12, Oak Bay United church, Mitchell and Granite.

Singles Scene Club, full moon dance, 9 p.m. Saturday, May 12, White Eagle hall, James Bay, advance tickets only, 479-6050.

A.C.W., rummage sale, 9 a.m.-noon, St. Dunstan's church, Tyndall and San Juan.

Victoria Choral Society, 8 p.m. Saturday, May 12, Metropolitan United church, Quadra and Pandora.

Celebrate Canada Hospital Day, 1-4 p.m. Saturday, May 12, Queen Alexandra Hospital for Children.

James Bay Community centre, casino night, 8 p.m. Saturday, May 12, 140 Oswego.

Newcombe Auditorium, B.C. Provincial Museum, 8 p.m. Saturday, May 12 and Sunday, May 13, topic: portrait of a birdwatcher.

Exotic Animals Featured

The Greater Victoria Public Library has arranged an exhibition for children aged 6 to 10 featuring exotic members of the animal kingdom.

A film, showing what a real African safari is like, will be shown along with the exhibition, which includes scorpions, tarantulas, lizards and snakes.

The program will be presented at 1:30 p.m. Saturday at the Saanich-Victoria branch library, 3500 Blanshard, and at 3:30 p.m. in the McClung branch library, 3950 Cedar Hill Road.

On the following Saturday at the same times, it will be at the Oak Bay library, 1442 Monterey, and the Esquimalt branch, 1153 Esquimalt Road.

LOCAL SHIP MOVEMENTS

DEPARTMENT OF TRANSPORT

Vancouver, Camsell, Narwhal and Douglas in port; Quadra on Station Papa, Racer and Ready in Tofino patrol area, Rider in Queen Charlotte Straits patrol area.

NAVY

Provider, Terra Nova, Gatineau and Restigouche at sea, returning a.m. May 17; Porte de la Reine undergoing refit in Vancouver, no return date listed; Oriole at sea, returning 5 p.m. May 14; all other ships in port.

OCEAN SCIENCES

Parizeau 40 miles southwest of Brooks Peninsula, Pandora II in Howe Sound, Richardson in Strait of Georgia, Vector en route to Caamano Sound.

SWIM! it feels good for times please dial 595-SWIM

TIME FOR A REAL CHANGE

EQUALITY FOR WOMEN
PEACE AND SECURITY
FULL EMPLOYMENT
CANADIAN INDEPENDENCE

Hear
BILL KASHTAN
National Leader, Communist Party of Canada
SUNDAY, MAY 13, 8 P.M.
Union Centre (Watters Bldg. Charter Room)
Quadra and Market Streets
Published by authority of official agent
E. Knott C.P.C. — 4810 Sooke Rd., Victoria, B.C.

proof of amazing University tests

UP TO 3 TIMES MORE FLOWERS
...EVEN IN SAND!
World famous University proves results
More Vegetables, More Flowers
Compared with leading types of fertilizers, including best selling "Timed Release" types, famous university scientist proved MIRACLE-GRO produced more flowers, more vegetables.
SAFE – will not "burn" plants, used as directed.

STERN'S Miracle-Gro®
1½ lbs. $3.79
At all stores

RHODODENDRONS are BURSTING INTO BLOOM FOR MOTHER'S DAY MAY 13th

Choose now while selection is at its best
Over 140 varieties, largest selection in Victoria of top quality, well-budded plants that are locally field grown. 2- to 5-year-old sizes attractively priced.

"Rhodoland"

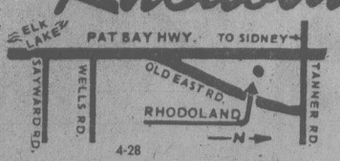

5930 OLD EAST RD.
652-3533
OPEN DAILY 'TIL 9 P.M.
4-28

Shell's new high-octane, non-leaded gasoline blended to give good mileage and clean, smooth-running performance

New Shell Super Non-Leaded... try a tankful for smooth running high-octane performance

Car engines today are built to new requirements. So more than ever, the octane level of your fuel could determine how smoothly your engine performs.

That's why Shell is introducing new Shell Super Non-Leaded Gasoline. For cars that require a high-octane non-leaded fuel, new Shell Super Non-Leaded is just the gasoline to move up to. Check out the following high-octane benefits.

This could be the last you'll hear of knock, ping and run-on

Does your car engine knock or ping when you step on the gas? Or run-on after you turn off the key? One way to eliminate them could be to move up to Shell Super Non-Leaded Gasoline. It's specially blended to a high-octane level for smooth running performance.

Better mileage? It might be a simple matter of timing

If you've had the timing retarded to get rid of knock or ping, you may also be getting poorer mileage. Up to 5% poorer!

So have the timing reset to manufacturer's specifications. Then fill up with Shell Super Non-Leaded for smooth engine performance and better fuel economy that could save you up to one gallon per tankful.*

*Based on a 20-gallon fuel tank fitted to many North American passenger cars.

If you're now using Shell Super, switch to new Super Non-Leaded for high-octane performance

New Shell Super Non-Leaded delivers the high-octane performance most cars using Super-leaded gasoline need. Also, Shell Super Non-Leaded leaves no lead deposits. So your spark plugs, muffler and tail pipe should last longer.

Drive into your nearest Shell dealer and try a tankful... for good mileage and clean, smooth-running performance.

Available at Shell service stations where you see the Shell Super Non-Leaded sign.

Shell helps

JUBILATION DAWNS on face of Yvon Lambert of Montreal Canadiens (centre) after firing winning goal in overtime to give Canadiens a 5-4 victory over visiting Boston Bruins in seventh and deciding game of National Hockey League's Stanley Cup semi-final series. Brad Park of Bruins desperately tries to block shot as goaltender Gilles Gilbert goes down. (CP Wirephoto).

EMOTIONAL OVERTIME WIN OVER BRUINS

Canadiens Rally From The Brink

MONTREAL (CP) — Yvon Lambert, the burly Montreal Canadiens left winger, stationed himself in front of the Boston Bruins' net, took a pass from Mario Tremblay "right on the blade of my stick" and made no mistake.

Lambert poked the puck under Boston goalie Gilles Gilbert at 9:33 of overtime Thursday night to give the Canadiens a 5-4 victory in the decisive seventh game of their National Hockey League semi-final series, as the Canadiens rallied from the brink of defeat to move a step closer to a fourth consecutive Stanley Cup victory.

"I knew Mario was going wide and would pass to me," said Lambert, who stood to Gilbert's right as right winger Tremblay wheeled from his corner of the rink and fired the puck across the goalmouth.

"We did the same play about 45 seconds earlier, and I just missed a goal," said Lambert, whose third goal of the playoffs sent the Canadiens against New York Rangers in a best-of-seven series.

The final is scheduled to start Sunday at 1:05 p.m. PDT.

Jacques Lemaire, Mark Napier, Guy Lapointe and Guy Lafleur — whose eighth playoff goal, with 1:14 left in regulation time, forced the extra session — had the earlier Montreal goals. Wayne Cashman and Rick Middleton scored two goals each for Boston against Canadiens goalie Ken Dryden.

Lambert's winner capped an evening of emotional turmoil for 17,453 Forum fans. They saw the Canadiens fall behind 3-1 through two periods, then watched as coach Scotty Bowman's charges roared back to tie it 3-3 on Napier's goal on a perfect set-up by Lafleur and a power-play score by Lapointe after Boston's Dick Redmond was assessed a hooking penalty.

But the drama was far from over. Middleton stuffed the puck into the Canadiens goal with 3:59 left in the third period, and referee Bob Myers caught the Bruins with too many men on the ice with 2:34 showing on the clock. It proved to be the worst penalty the Bruins took in their 1978-79 season.

Lafleur's power-play goal brought the Canadiens back to 4-4 and set up the overtime, when the Canadiens outshot Boston 8-3, missing several excellent scoring chances. Montreal had an over-all margin of 52-30 in shots on goal.

"I know what was running through my mind — it was the possibility that if we didn't get out there and start working our butts off, it was going to be an early summer," said Canadiens defenceman Larry Robinson of the team's thinking after two periods.

"I just came to the conclusion that I wasn't ready for summer yet. All the guys came through big for us, and that's what it's all about."

The Canadiens got gutsy performances from centre Doug Risebrough, playing with a cage protecting his face after suffering a broken nose in a fight with the Bruins' Terry O'Reilly in the fifth game here last Saturday night, and from winger Rejean Houle, returning after an extended layoff with a bad groin injury.

"At this stage, you can't have any excuses for what you've done in the past," said Risebrough. "You've just got to go out there and play the best game you can against them."

But Montreal lost Lapointe, who fell with stretched ligaments in his left knee late in the game and was taken from the ice on a stretcher and then to hospital. His status for the start of the final was not known.

"For the Bruins, it was a bitter end to a third annual playoff series against Montreal. The Bruins lost the 1977 final in four consecutive games and dropped the 1978 final in six games. This year, they took Montreal into overtime in the seventh game of a series that saw the home team win every game.

"I don't know — there's a lot of talk about rinks, but I don't know," said a spent Cashman, the Boston captain who checked in and out of hospital last week between playing home games.

"Every time we get a lead here, we get a couple of penalties and they come back. I just don't know. I've got nothing to say about it. They beat us in overtime, that's all."

Wheat Kings Come Back After Break

MONTREAL (CP) — There's nothing like a day of rest to alter the Memorial Cup fortunes of Brandon Wheat Kings, champions of the Western Hockey League.

Winless after two starts in the double round-robin series, the Wheat Kings got a welcome break in the schedule Wednesday night and parlayed the brief vacation into a 6-1 victory over Trois-Rivieres Draveurs, representing the Quebec Major Junior Hockey League, on Thursday.

Laurie Boschman's pair of goals in the space of 15 seconds during the first period sent Brandon winging to the series' most lopsided triumph, avenging a 4-1 loss to the Draveurs on Monday night.

Brian Propp, Dave Stewart, Ray Allison, and Darren Gusdale completed the Brandon rout, while Gaston Douville averted a shutout for the Draveurs, whose Cup record dropped to 2-2.

Peterborough Petes of the Ontario Major Junior Hockey League are 2-1 and they face Brandon in the conclusion of round-robin play at Verdun tonight.

A Brandon victory will ensure the Wheat Kings a berth in Sunday's final at the Montreal Forum, while a Petes defeat would tie them with Trois-Rivieres. The team with the highest difference between goals scored and goals allowed in the series would then reach the final.

The Wheat Kings looked every bit like a Memorial Cup finalist against the Draveurs as they skated relentlessly on rested legs, outshooting the Quebec club 45-31.

"Up until tonight's game, we had played only one good period out of six," said Brandon coach Dunc McCallum. "I couldn't figure out why, but I finally decided it was because the kids were tired.

"I hope our owners and our league can realize just how tiring it really is, coming here just after travelling thousands of miles in our own final against Portland.

"With that day off, though, it gave the guys a little bit more spring in their legs," he added.

There was a definite buoyancy to the Boschman-Allison-Propp line, as it accounted for four of the Brandon goals.

"I think the key to our line is skating," said Boschman. "When all three of us are skating we know where each of us is going to be. I happened to be in the right place at the right time on both my goals.

"I don't think we were ready when we played Trois-Rivieres the first time," he added. "We seemed to lack motivation but we were determined from the start tonight."

Women's Golf At Glen Meadows

Glen Meadows Golf Club will be the site Monday of the monthly Harris-Erickson competition for women with handicaps of 15 and under.

Draw and starting times:

9:30 a.m. — B. Fiddess, M. Robertson, H. Heiler.
9:37 — J. Lawson, B. Forgie, M. MacLean.
9:45 — G. Pumfrey, K. Mattechuk, J. Smith, M. Todd.
9:52 — L. Johnstone, Jean Smith, E. McCormick, S. Navsmith.
10:00 — C. Johnson, B. Bretfitt, J. Horne, M. McNamara.
10:07 — P. Derry, B. Phillips, J. Turner, E. Saunders.
10:15 — R. Colwell, D. Mann, J. Lovitt, J. Moore.

Andy Displaying Signs of Recovery

By Associated Press

For Andy Messersmith, all the numbers were wrong. The earned-run average was far too high, the batting average a flat zero.

Then New York Mets showed up.

Messersmith, in his second tour with Los Angeles, hadn't pitched a complete game in two years or a shutout in three. He was working on both Thursday, until Lee Mazzilli pounced on a fat sixth-inning fastball for a home run.

After the seventh, Messersmith was gone — but only for safety's sake. His numbers were impressive: six hits allowed and four strikeouts chalked up on the mound and a pair of hits, including a two-run double, at the plate.

And the most impressive number was the score: Los Angeles 14, New York 1.

In other National League games, Montreal Expos beat San Francisco Giants 3-0, Philadelphia Phillies edged San Diego Padres 3-2, St. Louis Cardinals beat Houston Astros 3-1, and, in a game suspended after nine innings, Cincinnati Reds and Chicago Cubs were tied, 7-7.

Meanwhile in the American League, Jerry Narron found himself catching one of baseball's top pitchers — Tommy John — in his first major league start and the New York rookie receiver knew who the boss was.

Narron, given the start when regular catcher Thurman Munson took a turn as designated hitter, had the good sense to let the crafty John, a 17-veteran of 457 major league games, do his thing, and the result was an artful seven-hitter as the Yankees beat Seattle Mariners, 8-1. The unbeaten John became the major leagues' first seven-game winner.

"I let John call most of the game," said Narron. "It's not hard for any catcher to catch Tommy John."

In other American League games, Cleveland Indians beat Milwaukee Brewers 8-1, California Angels defeated Boston Red Sox 5-3, Baltimore Orioles downed Oakland A's 3-1 and Chicago White Sox defeated Kansas City Royals, 5-2.

"I was very, very pleased and impressed with Andy," Dodgers' manager Tom Lasorda said of his right-hander, trying to make a comeback after suffering arm problems and a seriously separated shoulder during 1978's spring training.

"We're not going to take any chances with him 'cause of his arm," Lasorda said. "We feel that it's getting stronger and stronger. We talked it over with him and figured it was best to get him out of there after seven."

(Linescores on page 32)

★ Hockey Playoffs At-a-Glance

NHL
Semi-Finals
(Best-of-Seven Series)
SERIES I

	W	L	F	A
NY Rangers	4	2	18	13
NY Islanders	2	4	13	18

SERIES J

	W	L	F	A
Montreal	4	3	25	20
Boston	3	4	20	25

Thursday Result
Montreal 5 Boston 4
Final
(Best-of-Seven Series)
SERIES K
(All Times PDT)

NY Rangers	0	0	0	0
Montreal	0	0	0	0

Sunday
NY Rangers at Montreal, 1:05 p.m.
Tuesday
NY Rangers at Montreal, 5:05 p.m.
Thursday, May 17
Montreal at NY Rangers, TBA
Saturday, May 19
Montreal at NY Rangers, TBA
Monday, May 21
NY Rangers at Montreal, 5:05 p.m., if necessary
Thursday, May 24
Montreal at NY Rangers, TBA, if necessary
Saturday, May 26
NY Rangers at Montreal, 8:05 p.m., if necessary

BOSTON 4, MONTREAL 5
First Period
1. Boston, Middleton 3 (Redmond, Cashman) 10:09
2. Montreal, Lemaire 7 (Savard, Lapointe) 14:19
Penalties — Miller Bos, Tremblay Mtl 1:16, Lambert Mtl 4:57, Chartraw Mtl 9:47, Miller Bos 12:55, Marcotte Bos 16:56
Second Period
3. Boston, Cashman 3 (Middleton, Ratelle) 0:27
4. Boston, Cashman 4 (Ratelle, Middleton) 16:12
Penalties — Ratelle Bos 9:20, Marcotte Bos, Lapointe Mtl 9:55 Shutt Mtl 10:48.
Third Period
5. Montreal, Napier 2 (Lafleur, Tremblay) 6:10
6. Montreal, Lapointe 2 (Lafleur, Gainey) 8:16
7. Boston, Middleton 4 (Ratelle, Sims) 16:01
8. Montreal, Lafleur 8 (Lemaire) 18:46
Penalties — Redmond Bos 7:11, Boston bench (served by McNab) 17:26.
Overtime
9. Monteal, Lambert 3 (Tremblay, Houle) 9:33
Penalties — None.
Shots on goal by

Boston	10	10	7	3	—30
Montreal	15	12	17	8	—52

Goal — Gilbert, Boston; Dryden, Montreal.
Attendance — 17,453.
Memorial Cup
Brandon 6 Trois-Rivieres 1 (Peterborough 2-1 in three-team double round-robin final; Trois-Rivieres 2-2, Brandon 1-2)
Tonight
Brandon vs Peterborough at Verdun

Johnson to Turn Pro

EAST LANSING, Mich. (AP) — Earvin (Magic) Johnson, the all-America leader of Michigan State's NCAA basketball champions, said today he's decided turn pro next season. Johnson's decision, widely anticipated after his senational second collegiate season,

Bellies Bounce Rocks

NEW WESTMINSTER — Brian Tasker scored three goals and added three assists Thursday night to lead New Westminster Salmonbellies to a 14-7 win over Victoria Shamrocks in a Western Lacrosse Association game at Queen's Park Arena.

The win boosted New Westminster's unbeaten streak to four games and gave Victoria its first loss after two wins and a tie.

Derek Dickson, Len Cimminelli and Bill Mosdell each scored twice to spark Salmonbellies, who held period leads of 5-1 and 9-5.

Rick Baker and Charn Dhillon each notched two goals to lead Shamrocks while singles were contributed by Dan Green, Jim Lynch and Bob Cool.

Goalies Jim Greenwell of New Westminster and Larry Smeltzer of Victoria each stopped 32 shots.

	W	L	T	F	A	Pts
New West	4	0	0	56	32	8
Victoria	2	1	1	36	40	5
Coquitlam	1	2	0	41	37	2
Vancouver	1	3	0	50	59	2
Nanaimo	0	2	1	19	34	1

Next games: Saturday — New Westminster at Coquitlam; Vancouver at Nanaimo

THE VICTORIA TIMES
Public Parks Tennis Tournament
(Co-sponsored by the Vancouver Island Tennis Association)
OFFICIAL ENTRY FORM

I apply to enter the tournament and agree to abide by the rules laid down.

NAME .....
ADDRESS ..... TELEPHONE .....
Date of birth (if entering junior event) .....
I would like to enter (name of event) .....
Name of partner (if entering doubles) .....

Entries close 5 p.m., Saturday, May 26

Clip and mail, or bring completed form to: Tennis Tournament, Victoria Times, 2621 Douglas St.

Events are: Women's and men's singles, girls' and boys' (14 to 18) singles, and open mixed doubles.

SPORTS MENU

TONIGHT
SOFTBALL
6:30 p.m. — Stuffy McGinnis Men's League, K&R Sooke vs. Seaboard, Central Park.
6:30 p.m. — Heywood Men's League, Ingraham vs. Remco, Heywood Avenue Park.
SOCCER
6:30 p.m. — Start of Victoria Girls' Association senior tournament, UVic.

SATURDAY
SOCCER
2:15 p.m. — Provincial Cup quarter-final match, Victoria Athletics vs. Umberto's-Columbus, Royal Athletic Park.
2:15 p.m. — Continuation of Victoria Girls' Association tournament, UVic.
SOFTBALL
4 p.m. — Vancouver Senior "A" Women's League, doubleheader, Stockers North Americans vs. Shaw Construction, Central Park.
CAR RACING
7 p.m. — Time trials for limited open super-stock competition, Western Speedway.
FOOTBALL
12 noon and 2 p.m. — Hornets Peewee League: Gordon Head vs. Victoria, Juan de Fuca vs. Saanich, Glanford Park.
CRICKET
1 p.m. — District Association, Albion vs. Oak Bay, Beacon Hill Park; Alcos vs. Nanaimo, Windsor Park.

Race Dispute Hits Low

INDIANAPOLIS (AP) — The bitter dispute between the two rival sanctioning bodies of Indianapolis car racing sunk to new depths Thursday when the president of the United States Auto Club announced his resignation.

Dick King said somebody — he suspects the Championship Auto Racing Teams group — dug up a criminal conviction in his background and leaked it to the media "to discredit me and put pressure on me."

King, a respected official with the club for seven years, was 26 and a bookkeeper for a Niagara Falls, N.Y., auto dealership in 1957 when irregularities surfaced in the auto loans department. Sources said King took the rap for two higher-ups, never expecting a jail term. He served nine months before earning an early release.

A's Face Uphill Battle

An old and very experienced rival stands between Victoria Athletics and the British Columbia Provincial Cup senior soccer championship.

Athletics, who won the Provincial Cup and went on to take the Canadian title in 1975, face Umberto's-Columbus, the strong Italian-Canadian side, at 2:15 p.m. Saturday in a first-round provincial match at Royal Athletic Park.

Columbus, national champions for the past two years, boast many players with extensive playoff experience, including goalkeeper Peter Greco; forwards Sergio Zanatta and Glen Johnson, a former Vancouver Whitecap; and midfielders Danny Lenarduzzi, Franco Castellano and Gerry Heaney, a former British professional.

In other quarter-final matches, Victoria West tackles Eldorado Glenavon and Kelowna Willow Inn Kickers meet New Westminster Blues at Vancouver's Empire Stadium on Saturday while Vancouver Croatia "A" and Haney FC clash in Haney on Sunday.

Canada Extends Unbeaten Record

SEOUL, South Korea (Reuter) — Canada ran its record to 5-0 in the championship round at the women's world basketball championships today, beating Australia 66-57.

Bev Smith of Salmon Arm, B.C., led the Canadians with 25 points followed by Silvia Sweeney of Montreal with 20 and Chris Critelli of St. Catharines, Ont., with 11.

The Canadian squad now has won eight straight games at the championships.

FIRST APPEARANCE
LIMITED OPEN COMP.
SUPER STOCKS
SAT. MAY 12th
DRIVERS & CARS FROM:
● Port Angeles ● Campbell River
● Victoria ● Vancouver
● Nanaimo ● Langley
— Roy Haslam
— Bill Hitchcox
— Tony Johnson
— Jim Caudwell
— Joe Musfelt
— Orton Ker
— Larry Pollard
PLUS MANY MORE
"These supers run the bigger engines"
PLUS EXCITING JALOPY RACING
Gates Open 6 P.M. T.T. 7:00
Racing Action 8 P.M. Under 6 Free with an Adult
ADULTS $4.00, STUD. & O.A.P. $3.50,
CHILDREN 6-12—$1.50
WESTERN SPEEDWAY THE ACTION
FREE PARKING
VICTORIA'S COMPLETE FAMILY ENT. CENTRE
FOR INFORMATION PHONE 478-2148
ADVANCE TICKETS AVAILABLE FOR ALL EVENTS AT
SCORPION MEN'S WEAR—TOWN & COUNTRY
FACTORY SOUND CENTRE—
HATLEY PARK SHOPPING CENTRE
5-12

OUTDOORS
stewart lang

Choicest Salmon Fishing Around End of Island

Salmon fishermen should stick to the southern end of Vancouver Island this weekend.

Westerly winds have kept most fishermen off the water at **Sooke** in the past little while but chinooks to 27 pounds were biting at the weekend.

Larry Goodson came up with the top catch among an improving return Wednesday off **Becher Bay**. Goodson boated three chinooks weighing 31, 10 and six pounds while trolling with strip off **Beechey Head**

Strip has been the top producer and other noteworthy catches have been boated off **Church Island** and **Aldridge Point**

A fresh run of chinooks in the 10 to 18 pound range moved into **Pedder Bay** the same day and fishermen have been nailing them on silver harvest octopus (either white or black and white) trolled close to the bottom right inside the bay.

Oak Bay fishermen are landing chinooks to 20 pounds right off the marina breakwater by casting with drift-fishing lures or trolling with minnows. Other good catches were noted from **Chain Flats**, off **Discovery Island** and in **The Gap**.

Action has picked up off **Sidney**, where **Oliver Salvador** topped catches with a 22-pounder landed Monday on strip near **Coal Island**. Chinooks to 20 pounds are also being landed near the **James Island** powder wharf on Stingsildas.

Deep Cove fishing is excellent with chinooks to 18 pounds turning up off **Wain Rock**, **Moses Point** and **Coles Point** on Krippled-Ks, strip or white hootchies trolled fairly deep.

Henderson Point, **Willis Point** and **Tod Inlet** waters are yielding a slower catch of chinooks to 12 pounds along with a few bluebacks for those using bait, 250 feet of wire line and a planer.

In **Finlayson Arm**, the seals and sea lions appear to be moving out and chinooks to 15 pounds are coming in from all depths and gear trolled near **Goldstream Island**, **Chesterfield Rock** and **Misery Bay**.

Further up-Island, **Porlier Pass** is producing fair catches of small chinooks.

Nanaimo fishermen are starting to find the going a little difficult. There's fair numbers of blues available just about everywhere around **Five Fingers Island**, **Snake Island** and **Northwest Bay** but the only chinooks (averaging four pounds) are being dragged up from 50 to 55 fathoms in depth by commercial gear.

The only bright spot around the mouth of **Alberni Inlet** at the moment is **Bamfield**, where a few small chinooks have been landed.

Courtenay fishermen are tying into blues near **Bates Beach** and along the **Powell River** side of the **Strait of Georgia**.

Chinooks to 12 pounds are showing among the more numerous blues off **Big Rock**, **Cape Mudge** and through **Discovery Passage**. Deeply-trolled strip has worked best.

Trout anglers on the southern end of the Island are connecting in **Bear**, **Cowichan**, **Somenos** and **Shawnigan** lakes.

Great Central Lake has yielded several cutthroat in the five pound bracket in recent days and action has started to pick up in the lower-elevation lakes around **Courtenay** and **Campbell River**.

"Great checkup! Have some candy."

Sisters Smith Pace Stingers

Della and Kristy Smith came up with a sisterly hitting act Thursday to lead Strathcona Stingers to an 8-3 victory over Esquimalt Combos in a Victoria Senior Women's Softball League game at Hyacinth Park.

In the other game, Butler Bros. tripped Capital City Pirates, 4-0.

Della, who drove in two runs, and Kristy each smashed a pair of hits.

Mavis Underwood led the Butler victory by pitching a four-hitter.

★ ★ ★

STUFFY MCGINNIS

	G	W	L	T	Pts
Port Angeles	4	3	1	0	6
Seaboard	4	3	1	0	6
Sooke	3	2	1	0	4
Tally-ho	3	2	1	0	4
Elks	3	2	1	0	4
Juan de Fuca	4	2	2	0	4
Labatts	4	1	3	0	2
Strandlund Bros.	7	1	6	0	2

HEYWOOD AVENUE

	G	W	L	T	Pts
Mears	4	4	0	0	8
Capitals	4	4	0	0	8
Athletics	5	2	3	0	4
Brentwood	5	1	4	0	2
Remco	3	1	2	0	2
Ingraham	3	0	3	0	0

SENIOR WOMEN

	G	W	L	T	Pts
VI 90	5	5	0	0	10
Stockers	5	5	0	0	10
Pirates	5	2	3	0	4
Breakers	5	2	3	0	4
Bemisters	5	2	3	0	4
Butler Bros.	5	2	3	0	4
Strathcona	5	2	3	0	4
Combos	5	0	5	0	0

In Heywood Men's League play, Dwayne Robinson and Bob Lougheed each cracked a home run to lead Victoria Athletics to a 4-2 win over Brentwood Merchants at Heywood Avenue Park.

At Central Park, Juan de Fuca Merchants had to forfeit a Stuffy McGinnis Men's League game to Elks-Athletics after failing to include pitcher Len Carolan on their pre-game players' list.

Carolan came on in relief with Juan de Fuca ahead 3-2 in the fifth inning, Elks-Athletics protested and verdict was handed down,

Nelson Leads Nelson When Rain Halts Play

DALLAS (AP) — Tom Watson, in search of his third tournament victory of the year, was one par away from the lead entering today's second round of the $300,000 Byron Nelson golf tournament.

Rain halted the first round Thursday with 39 players, including Watson, still on the 6,993-yard Preston Trail layout.

★ ★ ★

Larry Nelson	33-32—65
George Burns	35-31—66
Brad Bryant	35-32—67
Larry Wadkins	34-33—67
Morris Hatalsky	35-32—67
Calvin Peete	33-35—68
Arnold Palmer	33-35—68
Bill Rogers	33-35—68
Lon Hinkle	32-36—68
Mike Brannan	32-37—69
Howard Twitty	35-34—69
John Mahaffey	35-34—69
Larry Ziegler	35-34—69
Bob Mann	34-35—69
Jerry Pate	35-34—69
Mark Hayes	35-34—69
Gene Littler	37-32—69
Homero Blancas	36-34—70
Stan Atgelt	35-35—70
Keith Fergus	34-36—70
Greg Powers	33-37—70
Bobby Wadkins	34-36—70
Lee Trevino	35-35—70
Bob Elliot	36-34—70
Rex Caldwell	38-32—70
Gary Koch	38-32—70
Ed Sneed	35-35—70
Johnny Miller	36-34—70
Scott Simpson	37-33—70
Doug Tewell	36-34—70
Bill Murchison	35-35—70
Barry Jaeckel	35-35—70
Wally Armstrong	36-34—70

Watson, who won this tournament a year ago, was looking over a six-foot birdie putt at the par-three eighth hole when officials sounded the sirens.

His putt slid off to the side, and he took his par and headed in.

The last 13 groups were scheduled to finish their rounds before the start of today's second round.

Bob Gilder, playing in the second threesome behind Watson, was at four-under when the rain stopped the action. He was one over at the turn, but birdied the first, second, third, sixth and seventh to move into contention.

Dave Barr of Kelowna, B.C., the only Canadian entered, had a 36 on the front nine before the rain struck.

Nelson, like Watson, had a bogey-free round. He had birdies on the second, fifth, 11th, 15th and 17th holes.

Lions Sign Three

VANCOUVER (CP) — British Columbia Lions have announced the signing of three non-import wide-receivers to Canadian Football League contracts.

Berry Muis and Gary Metz are graduates of the University of British Columbia Thunderbirds, while Kevin Ayer is a graduate of St. Francis Xavier University.

Metz, a five-foot-11, 185 pounder who also punts and placekicks, was signed as a free agent, while Muis was the Lions' sixth-round selection in this year's Canadian collegiate draft.

Muis, a native of Holland, stands five-foot-11 and weighs 180 pounds.

Ayer, a six-foot-two, 195 pounder, was the Lions third-round pick in the draft.

Hanburger Dropped By Redskins

WASHINGTON (AP) — Chris Hanburger, an all-pro linebacker, has been released by Washington Redskins. Hanburger, a 14-year veteran who will be 38 when the 1979 season begins, apparently was caught in the Redskins' plans to go with youth, a strategy decided on last season after George Allen was fired as coach.

SUMMER ICE FOR RENT
Racquet Club of Victoria
Arena is available at the following times:
MAY— 10:30 p.m.-1:00 a.m. Weekdays
9:00 p.m.-1:00 a.m. Saturdays
8:30 p.m.-1:00 a.m. Sundays
JUNE 5-24 6:00 a.m.-12:00 p.m. (18 hrs.)
JUNE 25 TO AUG. 23—
11:00 p.m.-1:00 a.m. Weekdays
9:15 p.m.-1:00 p.m. Saturdays
6:00 a.m.-1:00 a.m. Sundays (all day)
RATE: $45.00 per hour
RCV
Call 477-1801
3964 GORDON HEAD RD.

1979's NOW IN STOCK!
3-5-10 Speeds
WE TAKE TRADES!
5-5
RUSS HAY BICYCLE SHOP
2542 Government St.
384-4722

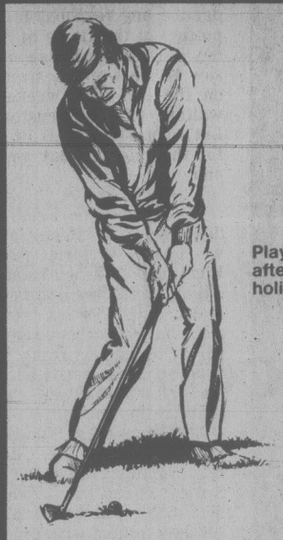

GOLFERS
5 AFTER 4 SPECIAL
Play beautiful Glen Meadows Monday through Friday, after 4:00 p.m. for only $5.00 ($7.00 weekends and holidays).
IT'S THE NICEST TIME OF DAY AND THE QUIETEST TOO!
PHONE SAME DAY YOU PLAY FOR RESERVATIONS 656-3921
GLEN MEADOWS GOLF & COUNTRY CLUB
1050 McTavish Rd.
R.R.2, Sidney, B.C.

Le Car of cars

Because Le Car is a totally new kind of small car, Le Car owners have discovered a totally new kind of driving experience. Le Car is a lot more versatile. And a lot more fun.

A responsive car that's fun to drive
Le Car comes with front-wheel drive, rack and pinion steering, four-wheel independent suspension and Michelin steel-belted radials, all standard.

So if you see normally sedate drivers zapping around city streets or along snow-covered country roads, there's a good reason for it. It's called Le Car.

A small car with big-car comfort
Car and Driver Magazine described Le Car's remarkably smooth ride as "a new standard for small cars".

Over two million Le Car Enthusiasts
Worldwide, over two million people drive Le Car with a passion. And in Canada, Le Car is not just fun. It's practical.

Shouldn't you test drive Le Car soon?

Some equipment shown optional at extra cost. Stripes may vary.

Le Car by Renault

capital city auto ltd.
1750 Government Street. Tel. 386-7508
Dealer licence number 5066

TOP VALUE Windsor
"SPRING" SUPER SAVERS
PRICES EFFECTIVE 'TIL MAY 19 OR WHILE QUANTITIES LAST

The Lasting One
DUCAN SUNDECK COATING
GREEN GOLD GREY

- Colorful
- Tough
- Resilient
- Waterproofs
- Protects
- Easy to Apply
- CMHC Approved
- Long Lasting

ROLL-DECK
Simple 2-coat application covers up to 100 square feet. 2½-gallon pail.
44.95

WOOD STRIP
We've got it all! Real wood strips. Create something totally different. Simply cut with a utility knife or large scissors. Approx. 33 sq. ft. coverage.
14.95 Ctr.

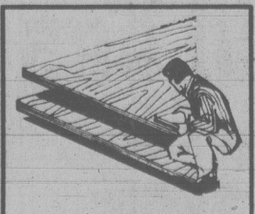

4 x 8 x ⅝
SELECT GRADE TONGUE & GROOVE FIR PLYWOOD
Ideal for sundecks
15.95 sheet
While Stock Lasts

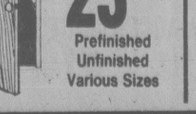

153/4 x 27 x ¾
Walnut woodgrain, overlay or particle board.
95¢ ea.

ONE INCH THICK
4 x 8 x 1". Good two sides. Oak overlay or particle board.
19.95 sheet

VEE GROOVE WALNUT PANELS

Real wood panels in a second grade that sells for up to 15.69 in the No. 1 panel.
7.95 ea.

15.95 ea.
4 x 8 x ½
ROUGH TEX FIR SIDING

SPECTA-TONE STAIN
High quality, full bodied stain ideal for any job requiring a solid color stain.
6.95 Gal.

REJECTS PREHUNGS
23.95
Prefinished
Unfinished
Various Sizes

HALF LOUVERED HEMLOCK BI-FOLDS
2'x6' 34.69
4'x6' 69.49
Including all hardware. B-grade.
5-12

master charge
CHARGEX
Windsor Plywood
CENTRAL SAANICH
2120 KEATING X RD.
652-5632 (Open Sundays)
WE DELIVER
DOWNTOWN VICTORIA
3032 JUTLAND
386-8222
WINDSOR
THE PLYWOOD PEOPLE

A Calendar of Yachting Classics

Local photographer Jim McVie has been snapping Swiftsure and other sailing events for 30 years and those who've seen his work compare it to that of Ken Beken of Cowes, who's known throughout Europe for his colorful calendars.

I've often wondered why Jim didn't get into the calendar business too and at last he has.

Next year is the 50th anniversary for Swiftsure and Jim has seven superb shots to mark the occasion, along with action-filled pictures of the Strait of Georgia classic, Maple Bay regatta and such popular classes as Thunderbirds, Cal 29s and Six-Metres.

The calendar is a Canadian product all the way, being published by Trivco Distributors with lithography by Lawson Graphics Pacific Ltd. of Richmond.

Jim will be having a display of his yachting pictures at the B.C. Maritime Museum, starting next Friday and going through to June 10. The calendar will also be there to show what local enterprise can do.

★ ★ ★

Between 20 and 30 boats are expected to take part in the fourth annual Gaffers Club Race, which starts in the vicinity of the Sidney government wharf at 11 a.m. Saturday. Depending on wind conditions, the course will be either around Forrest Island or Rum Island.

Owners of these character gaff-rigged boats don't take racing that seriously but this year have gone as fas as having a start gun and putting up prizes of "Nelson's Blood" for the first three boats. They've even graduated to a somewhat unorthodox handicap system.

Harvey Merritt says protests have been discouraged by protestors having to produce an offering of rum before their case is heard. As you can see, it's more of a fun thing than anything else and a chance for shorewatchers to see some pretty interesting boats.

★ ★ ★

Harvey is also slightly miffed at having to phone 11 provincial government departments before he could get the one responsible for putting in the floats at Sidney each year. He says he saw 47 boats milling around on the last long weekend, waiting to clear customs. Let's hope the floats are in for the Victoria Day weekend.

★ ★ ★

There'll be fun again on Sunday in the Sidney area when the Victoria Hobie Fleet holds a beach bash on Sidney Spit. They'll sail over from Tulista Park at 11 a.m., have a barbecue on the spit and spend the rest of the time in such activities as hull-flying contests and straight line racing.

Another event at Sidney on Sunday will be the Canoe Bay Sailing Club's 14-mile Sidney Island race, which gets under way 9:30 a.m. in the government wharf vicinity.

The club had its annual race to Bedwell Harbor and back last weekend with John Barker's Interlude winning top honors and Gordie Inglis' Water Mellon placing second. Tied for third spot were Cam Thomson's Cal-Lorri and Herb Roberts' Bijou a Moi. Next to them in the 31 boat-fleet came Bob Bentham's Dystocia, Barry Camp's Chantarelle and George Redzeich's Selga.

★ ★ ★

Royal Victoria Yacht Club sailors have a busy weekend coming up, starting with a race around Discovery Island, set for 1:30 p.m. on Saturday. A reverse handicap system will be used to, hopefully, have most of the boats going across the finish line fairly close together.

AROUND OUR SHORES
pat dufour

The annual overnight race to Crescent Rock and back will also be sailed on Saturday, the competitors getting their start gun at 5 p.m.

★ ★ ★

RVYC will have series racing again on Wednesday, starting at 6:30 p.m. Top Pacific Handicap Racing Fleet boat this week was Sherlock, crewed by Rick Townshend, Jennifer Charlesworth and Nick Thornton. Runners-up were Soren Isbrand's Danish Pastry and Ralph Smith's Finesse.

The first three Thunderbirds were Gary Cooney's Hocus, Bob Grundison's Owl and Dennis Robinson's Coco while the top Cal 20 skippers were Peter McKinnon, Ken Wilson and George Lewis.

★ ★ ★

The Turkey Head Sailing Association will also have series racing next week in waters off Oak Bay Marina, starting at 6:30 p.m. on Tuesday. The top three boats this week were Danish Pastry, Jack Foster's Sherlock and Larry Shorter's Kila Kila.

Early tomorrow morning 14 boats, all from Portland with the exception of the Canadian navy's ketch HMCS Oriole, will start a 200-mile race from Astoria to Victoria.

There'll be a PHRF division and an International Offshore Rule one. Aggression, which was top IOR boat last year will be back. If you remember, her owner was the one who lost a poker game, penalty for which was to buy Aggression — not such a bad penalty at that.

Jack and Gene's Pegasus, last year's PHRF winner will also be back. My husband George and I have more than a passing interest in Pegasus, both of us having sailed with Jack on the Columbia River with George helping to sail Pegasus between Victoria and Portland twice.

★ ★ ★

The sailing world has lost one of its most colorful and friendly characters in Les Alfreds, who founded the Jib Set in Vancouver in 1967, turning out 15,000 graduates since that time. It was Les who launched the Small Ships program for the Captain Cook Bicentennial, converting Sabot dinghies into brigantines.

It was standing room only for his memorial service on Saturday and a large armada made its way out to the first bell buoy in Vancouver harbor on Sunday when his ashes were committed to the deep.

It was a fitting end for a man who has inspired the love of sailing in so many people from all walks of life, helping them to competence and enjoyment. It is always sad to say goodbye to a friend and Les was one of the best.

Rockies Approach Creighton

DENVER, Colo. (AP) — General manager Ray Miron says Colorado Rockies of the National Hockey League have narrowed their list of candidates for a head coach to two or three.

Miron confirmed he had approached Fred Creighton, former coach with Atlanta Flames.

Others believed on the Rockies' list are Boston's Don Cherry and Fred Shero of New York Rangers.

SISTERSHIP

1977 34 TOLLY SEDAN powered by Twin 255 on V Drives, 250 Hours. Custom Upholstery, 7.5 K.W. Generator, V.H.F. Radio and Auxillary, Dual Sounders, Plus more Options and Equipment. **$82,500**

CEDAR GROVE MARINA AND SALES LTD.
PHONE 656-2580
1955 Swartz Bay Road

Feed your Lawn the Best!
C-I-L
GOLFGREEN LAWN FOOD
18-6-9
Recommended by
BERNARD MOORE
Available at better Garden Centre Outlets
- Woodward Stores
- Gorge Road Garden Centre
- Langland Gardens
- Woolco Dept. Store

Distributed by
GREENLEAF
GARDEN SUPPLIES
VICTORIA, B.C. 384-0578

RACQUET CLUB
SPORTS
EQUIPMENT SALE
UP TO
40% OFF
ALL RACQUETS
● TENNIS ● BADMINTON ● SQUASH
● RACQUET-BALL ● CURLING SHOES
● HOCKEY EQUIPMENT
TENNIS BALLS $2.99
SPALDING and WINN. Reg. 4.50..... Tin
Limit 3 Tins Per Customer
FEATHER SHUTTLE COCKS $9.88
Reg. 18.50 a Dozen..... Doz.
Limit 2 Dozen Per Customer
CURLING BROOMS $7.50
ROAD RUNNER and ROCK MASTER. Reg. 16.50...
Jantzen
sports wear
UP TO 50% OFF
MEN'S AND LADIES'
● WARM-UP SUITS ● SHORTS ● TOPS
● JACKETS ● MEN'S AND BOYS' SWIM SUITS
● Chargex ● Mastercharge
jae david
sports shop
racquet club
of victoria
477-1801

AT STOP MOTORS LTD.
ONE WILL DO IT

1978 GMC CABALLERO, V8
4-Speed, Bucket Seats. DRIVE THIS ONE!

1978 HONDA
2-Dr., 4-Speed, Sunroof, Tape Deck. ONE OWNER.

1973 DATSUN PICKUP
Automatic. CHECK THIS ONE OUT!

1977 JIMMY
4-Speed, Radio. TRY IT, YOU'LL LIKE IT!

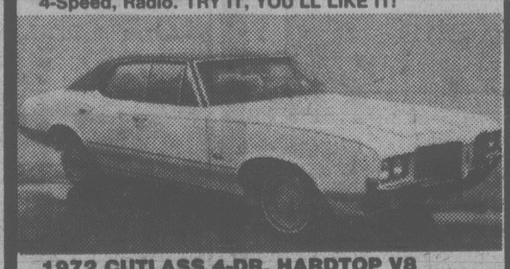

1972 CUTLASS 4-DR. HARDTOP V8
Automatic, Power Steering, Power Brakes, Radio.
READY FOR THE ROAD!

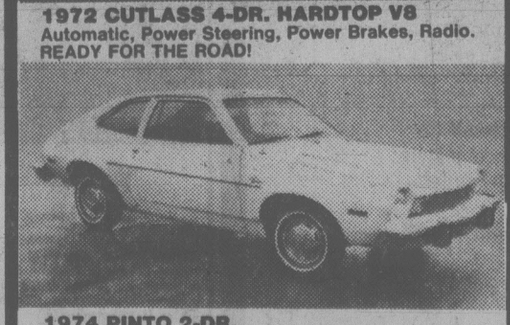

1974 PINTO 2-DR.
Radio, Automatic. 2 TO CHOOSE FROM.

STOP
FOR USED CARS, TRUCKS, RV See
MOTORS LTD.
D-02184A
2524 Douglas St.
383-3635 383-8931
MON. TO FRI. 9 A.M.-9 P.M., SAT. 9 A.M.-5 P.M.
5-13

PEDEN
RECREATION VEHICLE LTD.
featuring
TIOGA
Welded steel frame construction

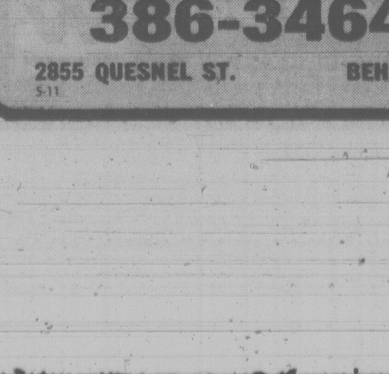

TIOGA ARROW 22'
GMC chassis, 400 V-8, cruise control, dash air conditioning, full bathroom with tub, swivel lounge seats.
Reg. $24,306
ONE ONLY
$20,995

TIOGA 22' DELUXE
GMC chassis, 400 V-8, cruise control, tilt steering, AM/FM 8 track stereo, luxurious interior.
Reg. $25,436
ONE ONLY
$21,995

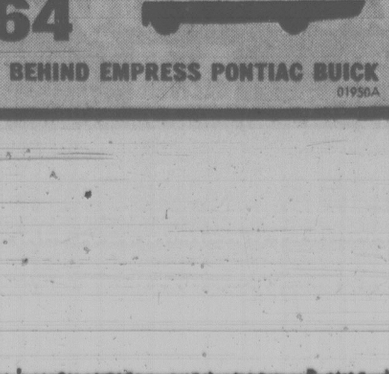

● PARTS and ACCESSORIES STORE ● REPAIRS
● RENTALS ● VAN TOPS INSTALLED
YOUR COMPLETE R.V. LOCATION SERVING VICTORIA'S NEEDS FOR 15 YEARS
386-3464
PEDEN RECREATION VEHICLE LTD.
2855 QUESNEL ST. BEHIND EMPRESS PONTIAC BUICK
5-11 01950A

LINK CUBBON ON COOK LINK
mother's day SPECIALS

PRICES THE WAY MAMA USED TO LIKE THEM
PRICES EFFECTIVE MAY 10-17

ALL MIRRORS
Plain and decorative
30% OFF REGULAR MARKED PRICES

ALL LIGHTING FIXTURES
Tiffanys, dining room, ceiling drops, etc.
30% OFF Regular Marked Prices

NOT EXACTLY AS ILLUSTRATED

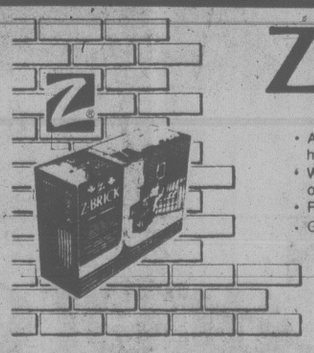

Z-BRICK®
BRAND FACING BRICK
- Add color and charm to any room in your home.
- Weatherproof — use it for siding or other outside jobs.
- Firesafe and non-toxic — can't burn.
- Guaranteed for 10 years

AS ADVERTISED IN WEEKEND & CANADIAN HOMES
$4.47 per carton
Approx. 6 sq. ft.
OLD CHICAGO INCA USED

FOR DAD
STANLEY GARAGE DOORS
ONE PIECE
8x7 .. $123.50
9x7 .. $139.50

CEMENT
APPROX. 88 lbs.
$3.89 per bag

GYPROC
4x8x½
$3.89 per sheet

STRETCH
STRETCH DEMO
SAT., MAY 12
10-12 Noon, 1-3 p.m.
COOK and COLWOOD
10% OFF SALE

inCOLWOOD 2650 Nobhill Rd. 474-1281
onCOOK 1720 Cook St. 384-8181
STORE HOURS 8 A.M.-5:30 P.M. MON.-SAT.
OPEN SUNDAY 10-4:00 P.M.
PRICES EFFECTIVE MAY 3-May 10
FREE COFFEE SUNDAY
5-12

LINK CUBBON IN COLWOOD LINK
CUBBON ON COOK CUBBON ON SALTSPRING CUBBON IN COLWOOD

Winning Jockey Gets Beating

BOSTON (AP) — Anthony P. Ciulla, 35, chief government witness in a million dollar race-fixing trial, says he saw his alleged partner in the scam smack a jockey who won a race he'd been paid to lose.

Testifying in U.S. district court, Ciulla said that Howard T. Winter, 49, a reputed organized-crime boss, hit Edward Donnally as an example to other jockeys in the alleged scheme that involved six race tracks in five East Coast states.

Having agreed to hold his horse back out of the money in the third race at Suffolk Downs on Oct. 16, 1974, Donnally won and then was told to meet with Winter at Danny's Cafe in nearby Somerville, Ciulla testified.

He then recounted the incident:

"Howie said to him, 'Do you realize you took my money and allowed your horse to run?'

"He (Donnally) came up with a flippy answer — something you just don't say to Howie.

"(William) Barnoski (currently a fugitive in the case) pulled out a blackjack and hit him (Donnally) in the face a couple of times and Howie smacked him a few times. Mr. Donnally then adopted a totally different attitude. He was apologizing and everything, offering to hold back horses for nothing."

Ciulla said Winter then warned Donnally that "he (Donnally) and his wife could go out the back door, be put in a trunk and never be missed."

He testified earlier in the week that his first contact with Winter came about after he bilked one of Winter's bookies in a horse race. He also told how the two pooled Winter's countrywide network of bookies and Ciulla's admitted race-fixing expertise to net winnings from the tracks.

The prosecution said the tracks involved included Suffolk Downs in Boston, Rockingham Park in New Hampshire, Lincoln Downs in Rhode Island, Pocono race track in Pennsylvania, and City race track and Garden State Park in New Jersey.

Winter is on trial along with eight other defendants, including jockeys, horse owners and night club managers from several states, accused of racketeering, sports bribery, wire fraud and interstate travel to commit bribery in a 51-count indictment.

Pacer Brings Record Price

NEW YORK (AP) — Sonsam, the champion two-year-old pacer of 1978, has been resyndicated for $6.3 million, making him the highest-priced harness horse of all time.

Sonsam, who has not yet started as a three-year-old, was syndicated last November for $3 million, the most ever paid for a two-year-old racehorse of any breed. In 1978, Sonsam recorded 14 victories and two seconds in 17 starts, earning $246,134. His best time was 1:54 2-5, the year's second-fastest mile for a harness horse of any age

Title Defence For Cuevas

CHICAGO (Reuter) — Jose (Pepino) Cuevas of Mexico will defend his World Boxing Association welterweight championship against Randy Shields of Los Angeles at the Amphitheatre June 2, promoter Ernie Terrell has announced.

WORK AT YOUR LEISURE!

Other people's leisure too — golf courses, ski hills, arenas and rec centres, B.C.I.T.'s Recreation Facilities Management Technology gives you the skills to operate and manage them. A great future, in a specialized field, waiting for you to apply now.

BCIT 434-5734 for information.
British Columbia Institute of Technology
3700 Willingdon Avenue, Burnaby, B.C.

The Canadian Champions.

Being named the new Canadian Champions calls for a celebration.

The people at C-FAX always knew they worked for the best AM station in Canada. And now everyone else knows too.

First came the **1979 British Columbia AM Station of the Year.** Then the big one — **1979 Canadian AM Station of the Year**.

They're also toasting another Champ — the guy they all work for — **Mel Cooper, British Columbia Broadcaster Citizen of the Year**.

Three cheers for the three awards to the new Canadian Champs, the Victoria Airforce.

And three cheers for the people who gave them the inspiration to win. The listeners.

Thanks for making C-FAX number one in Canada.

CFAX 1070

THE VICTORIA AIRFORCE

Canada's most awarded station.

FAMILY CIRCLE

"Couldn't I stay home from school today to go show Grandma my prize for perfect attendance?"

DENNIS THE MENACE

"Shhhh...one YOWL an' none of us gets ANYTHING!"

WINNIE THE POOH

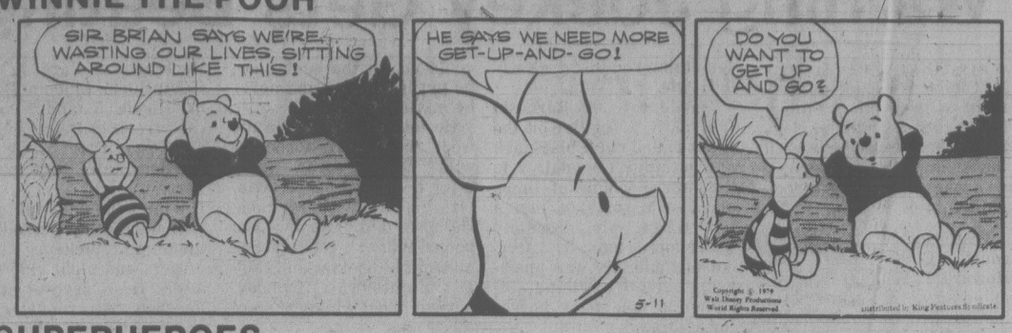

SUPERHEROES

HAGAR

PEANUTS

MISS PEACH

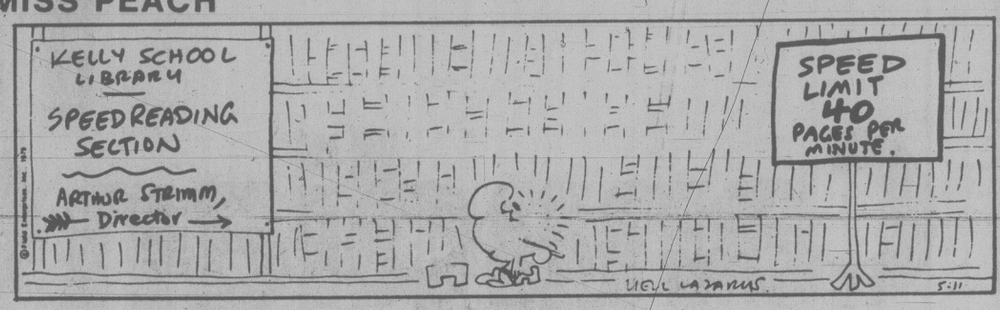

B.C.

WIZARD OF ID

APARTMENT 3-G

NANCY

MARK TRAIL

Contract Bridge — B. Jay Becker

You are South and the bidding has gone:

South	West	North	East
1 ♡	Pass	1 ♠	Pass
2 ◇	Pass	3 ♠	Pass
?			

What would you bid now with each of the following four hands?

1. ♠ J3 ♡ AK853 ◇ KQ74 ♣ 95
2. ♠ Q84 ♡ AQJ73 ◇ AKJ6 ♣ 10
3. ♠ — ♡ KQ962 ◇ AJ83 ♣ AJ94
4. ♠ KQ ♡ KQJ94 ◇ KQ75 ♣ KJ

1. Four spades. You seldom raise partner with only two trumps, but it is surely proper in this case. Partner's jump-rebid of three spades is forcing and shows at least a six-card spade suit, for which the J-x are clearly adequate support. It would be wrong to rebid your hearts and suppress your spade support, and it would be positively unthinkable to bid three notrump without a club stopper.

2. Six spades. Up to this point, you've shown no values above a minimum opening bid, and it's high time to tell partner that you started with not only substantially more than a minimum bid but also with excellent spade support. There should be no doubt at all in your mind about making twelve tricks; the only real question is whether or not a grand slam can be made.

If you start on the basis that partner has six spades to the A-K and the ace of clubs, you are already on the verge of a grand slam. Any other features North may have, such as the king of hearts or queen of diamonds, are likely to generate 13 tricks. However, it's not certain that North has the A-K of spades and ace of clubs, so probably the best action is to go directly to six spades and hope that North has the appropriate values to bid seven.

Alternatively, you could use Blackwood instead, but you might run into complications later on that would prove difficult to resolve. The direct raise to six spades has the great advantage of allowing North to use his judgment on how far to go.

3. Three notrump. This violates the general principle that you should not bid notrump with a void in partner's suit, but the alternative bid of four clubs is even more unattractive. Partner is unlikely to have four clubs (since he has at least six spades), and three notrump may easily turn out to be the best contract.

4. Four notrump. This is an ideal type of hand for using Blackwood, because the number of aces North has will tell you precisely how many tricks can be made. If partner shows three aces, you bid six notrump; if he shows four aces, you bid seven notrump.

WORDY GURDY®

BY TRICKY RICKY KANE

Every answer is a rhyming pair of words (like EAT CAT and DOUBLE TROUBLE), and they will fit in the letter squares. The number after the definition tells you how many syllables in each word. To win $10, send your original rhymes with your definitions to this newspaper. All entries become the property of UFS, Inc.

1. Stolen Chris Craft (1)
2. Touch Norman Vincent (1)
3. Refrigerates pickles (1)
4. Cholesterol-free book of maps (2)
5. Freddie's turbulent skytrains (2)
6. "Sat. Night Live" Newman's land (2)
7. Aging skin premonition (2)

Thanks and $10 to Delia Croffi of Freeport, IL for # 7. Send *your* entry to this newspaper.

ANSWERS: 1. HOT YACHT 2. FEEL PEAVEY 3. CHILI DILLS 4. FATLESS ATLAS 5. LAKERS SHAKERS 6. LARAINE TERRAIN 7. WRINKLING INKLING

5-11

LITTLE PEOPLE'S PUZZLE

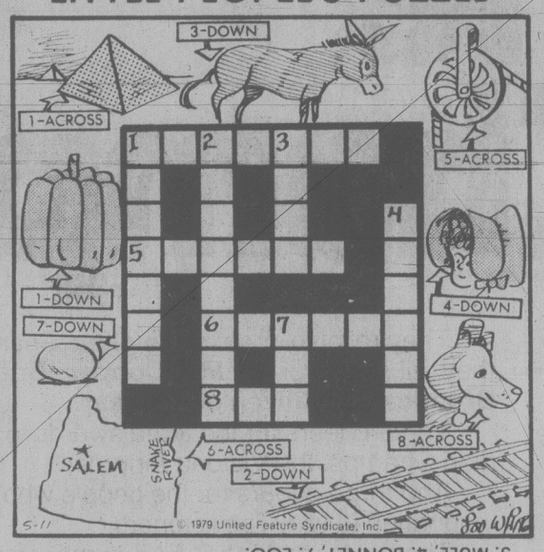

ANSWERS: Across—1. PYRAMID, 5. PULLEY, 6. ORE-GON, 8. DOG. Down—1. PUMPKIN, 2. RAILROAD, 3. MULE, 4. BONNET, 7. EGG.

CRYPTIC CROSSWORD

ANSWERS TO THURSDAY'S PUZZLE

ACROSS		DOWN	
7 Eerie	19 Galleon	5 Complete	
8 Twosome	21 Pressed	6 Point of	
9 Leering	22 Voile	11 High-minded	
10 Punch	1 Fellowship	13 Rock-rose	
12 Cradle song	2 Order	14 Clashes	
15 Helicopter	3 Peri	16 Pagoda	
18 Poser	4 Staged	17 Media	
		20 Live	

CLUES

ACROSS

1 Prejudice employed by the bowler (4)
8 Go off course? Yes, how late it could be! (4, 3, 3)
9 See 17 Across
10 See 19 Across
12 and 20 down. Small toll is heard for Dickensian character (6, 4)
4 Is able to preserve a dance (6)
15 Manipulated like a sailing vessel (6)
17 and 9 across. Great senile cop? Could be! (6-8)
18 One that has a bit of a sting, naturally (4)
19 and 10 across. Allocated to a particular team that's shelved (3, 2, 3, 4)
21 Much coming from a splendid transaction work (1, 5, 4)
22 Spoke misleadingly of a Schubert work (4)

DOWN

2 Hesitancy in resolution (10)
3 Used for shooting at garden pest (4)
4 Eastern country from which bequests are made (6)
5 Interference in communication remaining still (6)
6 Timely impression about a lad (8)
7 Sandy Newton will reveal a certain amount of force (4)
11 Cemetery that's right in the middle! (4, 6)
13 How co-operators work to seize the girl (8)
16 Member of legislative assembly — or just a stand-in (6)
17 Expert at the wheel to dawdle aimlessly (6)
18 Sombre sounding elegiast (4)
20 See 12 across

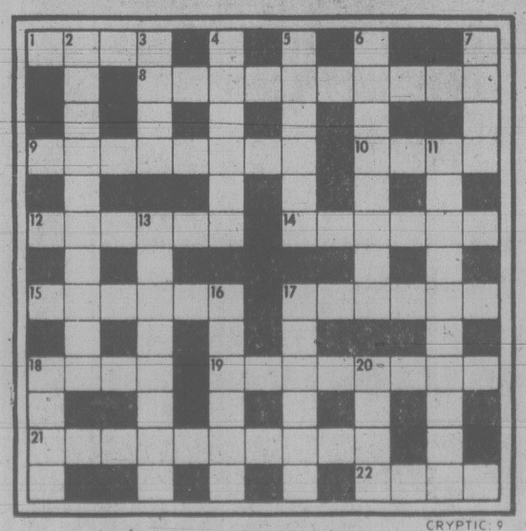

CRYPTIC 9

SOLUTIONS MONDAY

YOUR HOROSCOPE

Astrological Forecast for Saturday, May 12, 1979
By SYDNEY OMARR

ARIES (Mar. 21-Apr. 19): What had been put off, delayed or postponed will suddenly come into sharp, clear focus. Outline goals, priorities. Accept added responsibility. Publish, communicate, advertise and promote — you have a lot to say and plenty of listeners.

TAURUS (Apr. 20-May 20): Monetary restriction is lifted. You have freedom to probe; experiment and to carry through on "pet plan." You can be rid of burden not rightly your own in first place. Emphasis on problems affecting partner, mate or other individual very close to you.

GEMINI (May 21-June 20): New approach results in greater independence of thought, action. But also be willing to listen, observe and learn from others. Accent on contracts, contacts, publicity, joint efforts and marital status. A Leo can show you the way.

CANCER (June 21-July 22): Delay is temporary; there is no reason for panic. Follow through on hunch. One who aided you in past could make reappearance. An Aquarian helps resolve work or health problem. Build for security, select quality materials.

LEO (July 23-Aug. 22): Popularity soars — those who represented opposition could suddenly become staunch supporters. Travel, versatility, humor, ability to communicate — these are under bright, clear spotlight. Gemini, Sagittarius and the number 3 figure prominently.

VIRGO (Aug. 23-Sept. 22): Roadblocks, obstacles can be ultimately transformed into stepping-stones towards goal. Know it, avoid brooding, gain second emotional wind. Aquarius, Scorpio, Taurus persons play key roles. Older family member has the facts.

LIBRA (Sept. 23-Oct. 22): Change, travel, variety, special announcements, meaningful decision are featured. Gemini, Virgo, Sagittarius persons play significant roles. Be versatile, but avoid scattering your forces. Relative in transit makes special request.

SCORPIO (Oct. 23-Nov. 21): Emphasis on money, earning capacity, obtaining needed material. Domestic area is highlighted. Be diplomatic, especially in dealing with family member. Discuss purchase of luxury item. Beautify surroundings.

SAGITTARIUS (Nov. 22-Dec. 21): You can make correct decision at right time. Be direct, confident, make personal appearances and wear right colors. Trust your own judgment and intuition. A Pisces plays intriguing role.

CAPRICORN (Dec. 22-Jan. 19): You have more strength than might be obvious on surface. You need not be intimidated. Know it and act with confidence. You're due to strike pay dirt. What was hidden will be revealed — and you are beneficiary.

AQUARIUS (Jan. 20-Feb. 18). Your natural qualities of warmth, charm and innovative capabilities surge to forefront. The sky is the limit. Know it and act as if aware of it. You'll be in position to win friends and influence people.

PISCES (Feb. 19-Mar. 20): New approach aids in making room for yourself at more elevated position. Be independent, not arrogant. Professional superior gives you benefit of doubt. Get off sidelines and into the fray. Leo, Aquarius persons play key roles.

IF MAY 12 IS YOUR BIRTHDAY you are going through a peroid of self-discovery. Last year's domestic change and challenge left their marks. However, you are learning valuable lessons including the enjoyment of your own company. You perceive that being alone is not necessarily the same as being loney. October could be one of your most memorable months of 1979. Travel and romance are featured in July. Gemini, Saagittarius persons play important roles in your life. You are stubborn, sensuous, attractive, bright and you are very much aware of body image. Social life accelerates during latter part of this month. You will soon wipe clean slate of past errors.

FUN WITH FIGURES

By J. A. H. HUNTER

"It was a few years ago, but last time we met you had just started a fund to help put your three kids through college," said Keith. "It seemed a bit crazy, but are you still paying into it?"

Tom smiled. "Every year on my birthday," he replied. "I take the product of the ages of each pair of kids and then total the three products. That's the amount I deposit in dollars. This year it cost me just ninety nine dollars more than it did the year I started."

His children were evenly spaced, so how many payments had he made?

(Answer Monday)

Yesterday's answer: MANIAC was 127426.

Rands, Mick In Island Final

Only one one thing is certain for the 36-hole Vancouver Island CFAX Open golf championship at Victoria Golf Club, Sunday.

Neither assistant professional Bruce Rands of Uplands nor amateur Dave Mick of Colwood will have a home-course advantage.

That should help make for an interesting final as otherwise they are well matched.

Rands was suprisingly strong in last week's quarter-final and semi-finals. He knocked off professional Bob Beauchemin 2 and 1 and then took care of Bob Hogarth of Royal Colwood, 2 up.

Mick, the defending champion, had just as tough a day. He was forced to the 19th before eliminating professional John Morgan and then squeaked by Ian Harper of Nanaimo, 1 up.

Veteran Lawrie Kerr of Royal Colwood will meet Bill Frith of Gorge Vale in the handicap final.

Starting times for the handicap final are 9 a.m. and 1 p.m. and for the open championship, 9:08 a.m. and 1:08 p.m.

WOMEN'S TOURNEY SET

DARTMOUTH, N.S. (CP) — The four-day second annual national women's lacrosse championship will be held here starting Aug. 8.

Pulford GM, Johnston To Coach

TORONTO (CP) — Bob Pulford will remain with Chicago Black Hawks as general manager, but will relinquish his coaching duties with the National Hockey League team to Eddie Johnston, Toronto lawyer Alan Eagleson confirmed Thursday.

Pulford held the dual role of general manager-coach with the Hawks last year, while Johnston coached the American Hockey League franchise in Moncton, N.B., jointly operated by Chicago and Toronto Maple Leafs.

Masonic Golf

Broome Hill Golf Club will be the site of the 31st annual Masonic golf tournament Saturday.

Draw and starting times:

8 a.m. — J. Randall, S. Gardner, W. Hibbert, R. McPherson.
8:07 — G. Giles, B. Cleaver, A. Davidge, F. Kenney.
8:14 — J. Cleaver, B. Workman, B. Stewart, D. MacDonald.
8:21 — E. Dunc, G. Cunningham, B. McConnell, M. Yoachim.
8:28 — E. Berryman, I. Robertson, J. Walters, F. Browes.
8:35 — D. Taylor, F. Packford, F. Allen, J. Wood.
8:42 — L. Thompson, D. Newton, K. Bagoot, J. Bremner.
8:49 — T. Marsden, McGergor, E. Elliott, Newsome.
8:56 — A. Clark, C. Margerseon, J. Chapman, H. Vincent.
9:03 — N. Tattrie, B. Ponsford, S. Godfrey, S. Tattrie.
9:10 — G. Warren, K. Baigent, L. Brownsee, O. Coulter.
9:17 — C. Horne, W. Clark, J. Caldwell, B. Wolf.
9:24 — B. Ingram, G. Gillespie, H. Myers, J. Pick.
9:31 — B. Waring, D. Wakelyn, T. Hawkins, K. Greenhalgh.
9:38 — B. Dziadyk, F. Bond, R. Clowater, H. Salmon.
9:45 — R. Seymour, A. Bond, E. Collinson, P. Dunae.
9:52 — K. Campbell, W. Humen, D. Williams, G. Willscroft.
9:59 — H. Crandall, G. Cooper, M. Gibson, J. Patterson.
10:06 — H. Gillis, G. McCall, T. McCall, J. Jeffrey.
10:13 — W. McKay, H. Barber, E. Barber, S. Clarke.
10:20 — R. Vasalash, A. Charlton, J. Barton, W. Sim.
10:27 — W. Wilkinson, A. Kuzma, A. McDonald, H. Schnieder.
10:35 — A. Ericson, J. Willoughby, J. Berikoff, B. Frewing.
10:42 — R. Ferris, D. Tyre, W. Phillips.
10:49 — A. Mebs, M. Chernoff, W. Taylor, D. Holmes.
10:56 — K. Farrar, J. Isherwood, L. Palmgren, D. Jeffries.
11:03 — J. Bruce, B. McLeod, A. Effa, B. Griffiths.
11:10 — J. Smith, R. Smith, R. Wakeham, B. Manning.
11:17 — A. King, M. Anderson, J. Ross, B. Hill.
11:24 — N. Melnichuk, M. Timchuk, H. Lawrie, D. Straith.
11:31 — C. Webb, G. Perry, J. Carswell.
11:38 — R. Coates, J. Beech, T. Parkins, C. Spence.

RED TAG DEMO SALE

LOOK FOR THE RED TAGS and SAVE

LOW PRICES ON ALL DEMONSTRATORS IN STOCK. ALL WITH FULL WARRANTY

3 DAYS ONLY: FRIDAY, SATURDAY MONDAY

ELECTRONICS

RECEIVERS:

JVC JRS-201 — DC WITH EQUALIZER, 70 WATTS $379
JVC JRS-301 — DC WITH EQUALIZER, 130 WATTS $479
JVC JRS-401 — DC WITH EQUALIZER, 160 WATTS $599
JVC JRS-81 — SENSITIVE FM SECTION, 70 WATTS $279
MARANTZ 2216B — 16+16 RMS RECEIVER $239
MARANTZ 2252B — 52+52 RMS TRUE POWER RECEIVER $495
MARANTZ 2265B — 65+65 RMS TRUE POWER RECEIVER $585
MARANTZ 2285B — 85+85 RMS TRUE POWER RECEIVER $645
MARANTZ 2330 — 130+130 RMS TRUE POWER RECEIVER $750
MARANTZ 2385 — 185+185 RMS TRUE POWER RECEIVER $950
MARANTZ 2500 — 250+250 RMS TRUE POWER RECEIVER $1475
YAMAHA CR-3020 — 150+150 RMS $1500

AMPLIFIERS:

JVC JA-S22 — METERS 40+40 RMS $225
JVC JA-S55 — METERS 65+65 RMS $309
MARANTZ 1090 — TRIPLE TONE CONTROLS 45+45 RMS $249
MARANTZ 1122DC — DC 61+61 RMS $375
MARANTZ 1152DC — DC76+76 RMS $460
MARANTZ 170 DC — DC POWER AMP 85+85 RMS $399
MARANTZ 3250 — PRE AMP $299
MARANTZ 3800 — DOLBY PRE-AMP $500
PHASE LINEAR 200 — 100+100 RMS POWER AMP $499
PHASE LINEAR 200B — 100+100 RMS POWER AMP $399
YAMAHA B2 — CLASS A/B POWER AMP $800
YAMAHA CA2010 — 120+120 RMS MOVING COIL AMP $700
PLANAR SA2060 — 30+30 RMS $145
PLANAR SA2100 — 50+50 RMS $175
SOUNDCRAFTSMAN PA 5001 — 250+250 RMS $750

TUNERS:

MARANTZ 2020 — HIGH QUALITY FM SECTION $199
MARANTZ 2100 — AM-FM SUPER SENSITIVE $245
MARANTZ 2110 — HIGH-END AM-FM TUNER $399
MARANTZ 2120 — FM WITH SCOPE $349
MARANTZ 2130 — FM WITH SCOPE, TOP OF THE LINE $579

CAR STEREO:

AUTOMATIC RADIO IN-DASH AM-FM CASSETTE — IMPORT SIZE $150
AUTOMATIC RADIO IN-DASH AM-FM CASSETTE — AUTO REVERSE $180
CAR-FI 310 — EQUALIZER/AMP, 60 WATTS RMS $145
CAR-FI 3100 — AMPLIFIER/BOOSTER, 40 WATTS $70
CAR-FI 6100 — AMPLIFIER/BOOSTER, 60 WATTS $110
CAR-FI 4000 — EQUALIZER $70
CONCORD HP-100 — IN-DASH AM-FM CASSETTE $299
CONCORD HPL-110 — IN-DASH AM-FM CASSETTE WITH DOLBY $335
CONCORD HPL-350 — IN-DASH AM-FM CASSETTE WITH DOLBY $395
CRAIG V-503 BOOSTER — 3-YEAR WARRANTY $225
CRAIG V-504 BOOSTER — 3-YEAR WARRANTY $140
CRAIG T-601 — AM-FM CASSETTE IN-DASH $140

CAR SPEAKERS:

CANTON HC-100 — PAIR $170
CRAIG 9725 — 3-YEAR WARRANTY, PAIR $50
CRAIG R730 — 3-YEAR WARRANTY, PAIR $90
CRAIG R770 — 3-YEAR WARRANTY, PAIR $99
CRAIG V446 — 3-YEAR WARRANTY, PAIR $55
CRAIG V461 — 3-YEAR WARRANTY, PAIR $85
DAVID 502MO — THE ORIGINAL "MINI" 3-YEAR WARRANTY, PAIR $250

TAPE DECKS

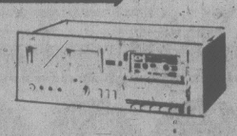

CASSETTE:

BIC T-1 — TWO-SPEED $329
BIC T-2 — TWO-SPEED, PEAK L.E.D. $399
BIC T-3 — TWO-SPEED, 3 HEAD $599
JVC KD-10 — PEAK L.E.D. DOLBY $240
JVC KD-25 — SEPARATE BIAS and EQ., DOLBY $295
JVC KD-55 — SUPER ANRS, SUPER SPECS $349
JVC KD-65 — SPECTRO-PEAK L.E.D., SUPER ANRS $429
JVC KD-85 — SOLENOID TRANSPORT SPECTRO PEAK L.E.D. $550
JVC KD-A1 — FRONT LOAD, DOLBY $199
JVC KDS-201 — MATCHES JVC DC RECEIVERS $379
SAE C3D — FULL LOGIC SOLENOID, FRONT LOAD

NOISE REDUCTION:

DBX 122 — $369
DBX 124 — $477
DBX 128 — $600
DBX 3BX — $949
DBX 118 — $269

MICROPHONES:

AKG D1200E — SUPER SENSITIVE $99
AKG D190ES — EXCELLENT FOR VOCALS $84
AKG D-41 — GOOD VALUES, ALL PURPOSE $14
SUPERSCOPE EC3 — CONDENSER MIKE $19
SUPERSCOPE EC-7 — HIGH QUALITY CONDENSER $45

HEADPHONES:

KOSS AUDITOR 10 — $85
AKG K140 — $40
AKG K141 — $53
AKGK80 — $45
KOSS K-7 — $24
KOSS K6ALC — $35
KOSS K135 — $40
KOSS K125 — $30
KOSS ESP 10B — ELECTROSTATS $250

3 DAYS ONLY
FRIDAY, SATURDAY, MONDAY
NO DOWN PAYMENT. EASY FINANCING O.A.C.. NO LAY-AWAY DEPOSITS

TURN-TABLES

B.I.C. 912 — SINGLE PLAY SEMI-AUTO $159
B.I.C. 914 — VIA SUSPENSION GREAT ARM $190
B.I.C. 98191 — "TOP RATED" WITH SHURE M91ED $180
CRAIG 5101 — BELT DRIVE MANUAL $95
DUAL CS721 — DIRECT DRIVE "TOP OF THE LINE" $399
JVC JLA20 — BELT DRIVE, SEMI-AUTO $119
JVC QL-7 — DIRECT DRIVE, PRECISION MANUAL $299
JVC QL-S — DIRECT DRIVE $269
PE 3010T — BUILT BY DUAL $79
PE 3012W — BUILT BY DUAL $89
TAYA FP-400 — FULLY AUTO, BELT DRIVE $139
THORENS TD165C — MANUAL, SWISS MADE $159

TONE ARMS:

SHURE SME-3009 — $129
SHURE SMEIII — $259

SPEAKERS

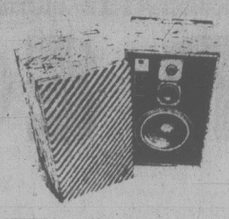

B.I.C.B-11 — TWO-WAY VENTURI, ea. $89
B.I.C. B-22 — 3-WAY VENTURI, ea. $125
B.I.C. B-44 — 3-WAY 10" WOOFER, ea. $189
B.I.C. B-66 — 3-WAY TWIN TWEETERS, ea. $269.
J.B.L. L-212 SYSTEM — complete $2000
J.B.L.L-110 — 3-WAY DOME TWEETER, ea. $400
J.B.L. L-166 — 3-WAY, 066 TWEETER, ea. $450
J.B.L. L-120 — AQUARIUS TOWER, ea. $550
J.B.L. L-220 — HUGE 3-WAY, ea. $900
J.B.L. L-300 — STUDIO MONITOR, ea. $1100
J.B.L. L-65 — 3-WAY FLOOR STANDING, ea. $500
J.V.C. SK-500 — 2-WAY 10" WOOFER, ea. $90
J.V.C. SK-41 — 3-WAY, ea. $50
KLH 345 — BARONESS 2-WAY, ea. $250
KLH 355 — "THE BARON" 3-WAY, ea. $350
MARANTZ HD-440 — 3-WAY, ea. $94
MARANTZ HD-550 — 3-WAY DOME TWEETER, ea. $169
MARANTZ HD-660 — 3-WAY 10" WOOFER, ea. $210
MARANTZ HD-770 — 4-WAY 12" WOOFER, ea. $290
ULTRALINEAR 100 — 3-WAY 12" WOOFER, ea. $140
ULTRALINEAR 175 — 3-WAY HIGH POWER, ea. $135
ULTRALINEAR 200 — 3-WAY OAK CABINET, ea. $165
ULTRALINEAR 210/0 — 3-WAY DOME TWEETER, ea. $199
ULTRALINEAR 275 — 5-WAY HIGH POWER, ea. $350
YAMAHA NS690II — TOP RATED, ea. $330
YAMAHA NSL-225 — 2-WAY, ea. $200
YAMAHA NSL-325 — 3-WAY, ea. $250

TELEVISION

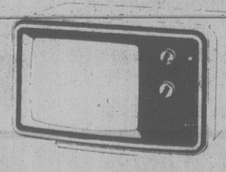

SONY KV1941R — 19" REMOTE CONTROL TRINITRON $799.95
QUASAR WT5930 — 20" COLOUR, 3-YEAR WARRANTY $469.95
QUASAR WP3833 — 14" COLOUR, 3-YEAR WARRANTY $399.95
QUASAR WP3420 — 12" COLOUR, 3-YEAR WARRANTY $319.95
QUASAR 5988 — DELUXE 20" REMOTE, 3 SPEAKERS $799.95
QUASAR 5812 — 20" COLOUR, ELECTRONIC TUNING $649.95
QUASAR 5982 — 20" COLOUR, FULL SPECTRUM SOUND $699.95
RCA EC393S — 18" COLOUR XL 100 $449.95
RCA EC-330 — 14" COLOUR XL-100 $379.95
RCA FC-446 — 20" XL100 COLOUR $499.95
RCA FB-488R — 20" XL100, COLORTRAK, REMOTE CONTROL $649.95
RCA FC-498R - 20"XL100, COLORTRAK, REMOTE, ELECTRONIC TUNING $669.95
RCA FC—443 —20"XL100 $479.95

ALL UNITS CARRY FULL MANUFACTURERS' WARRANTY

THE HOME OF HIGH FIDELITY
a&b sound
641 YATES STREET
VICTORIA
385-1461

HOURS:
MON.-WED. 9:30 a.m.-6:00 p.m.
THURSDAY 9:30 a.m.-9:00 p.m.
FRIDAY 9:30 a.m.-9:30 p.m.
SATURDAY 9:30 a.m.-5:30 p.m.

SHOP-EASY FOODS

FRYING CHICKEN
Gov't Inspected Grade 'A' Fresh Whole LB. 99¢

CROSS RIB ROAST
Gov't Inspected Canada Grade 'A' Beef LB. 1.98

FLAKED WHITE TUNA
Starkist 6½-oz. tin 1.29

ASSORTED RELISHES
McLaren's Hot Dog Hamburger Sw. Green 12-oz. jar 69¢

DOG FOOD
HUSKY 25-oz. tin 2 TINS 79¢

BARTLETT PEARS
Sunspun Choice 14-fl.-oz. tin 49¢

WHOLE MUSHROOMS
Narcissus 10 fl. oz. tin 69¢

ASSTD. VEGETABLES
Delmonte, Asst'd Peas Seasoned Green Beans Seasoned Wax Beans 14-fl.-oz. tin 2 TINS 79¢

APPLES
Okanagan Fancy Red Delicious Snacksize 138's, 150's 4 LBS 89¢

PRICES EFFECTIVE FRI., MAY 11th to SUN., MAY 13th.
WE RESERVE THE RIGHT TO LIMIT QUANTITIES.

STORE LOCATIONS:
SHELBOURNE PLAZA — COLWOOD PLAZA
230 COOK ST. — CADBORO BAY VILLAGE
2187 OAK BAY AVE. (Oak Bay Closed Sundays)
SUNDAY STORE HOURS: 10 A.M.-5 P.M.

THESE PRICES ARE ALSO AVAILABLE AT
MAVERICK MARKET 880 Esquimalt Rd.

SHOP-EASY FOODS

EX-PARK RACING

Saturday Entries

First — $2,600, claiming, 3 year olds, 6½ furlongs
Sherr's Gal (Johnson) 115
Change Your Ways (Cbtsn) 120
Gavette (A. Smith) 116
Mon Petite Choux (Boyd) 110
Make Mine Roses (Arnold) 115
Triple Sherry (Bilodeau) 110
Undisputed Talent (Loseth) 115
Bristler (Watson) 110
Spirit Talk (Frazier) 110
Pitt Lake (J. Mena) 115
Also eligible
Regal Rhythm (Kelly) 115
Finnedora (Walker) 115
Table Dancer (Loseth) 115
Road To Mars (Williams) 115

Second — $2,900, claiming, 3 year olds, 6½ furlongs
Strike O Dawn (Bray) 115
Gamorano (Loseth) 115
Hail To Vanity (Bodnard) 110
World of Ability (Creighton) 115
Royal Pazazz (Brownell) 115
Haig's Gesture 115
Benjie's Jade (Johnson) 120
Seahook (Walker) 115
Courageous Spirit (Cbtson) 115
Sinful Lad (Williams) 115

Third — $3,500, allowance, 2 year olds, 3½ furlongs
Coco King (Bodnard)) 115
Beneric (Walker) 115
Aztecan (Johnson) 120
Glen Magic (Cuthbertson) 115
Mr. Walkin Boss (Creighton) 115
Gowrie Lad (Loseth) 120
Financial Solution (Smith) 115
Rock Burn (Kelly) 115

Fourth — $3,600, claiming, 3 year olds, 6½ furlongs
Lucknory (Billodeau) 110
Donna Mac (Mazza) 110
Flawless Performer (Crgton) 110
Croquebari (Frazier) 110
Northern Balsam (Carrasco) 112
Craig's Magic (Loseth) 115
Minstrel Ship (Bray) 112
Favorite Star (Johnson) 114
Impressive Anne (Williams) 115

Fifth — $3,000, claiming, 4 year olds and up, 6½ furlongs
Maple Ridge (Frazier) 109
Patient Echo (Arnold) 117
Taureen (Walker) 117
Beachmaster (Williams) 117
Just Facts 117
Baricks Brother (Billodeau) 109
Lawdy Doc (Loseth) 119
Town Prowler (Bodnard) 109
Appenglow (Carrasco) 119
Melody Maker (Creighton) 109
Also eligible
Dillingsholme (Wilkinson) 109
Split The Atom (J. Mena) 117

Sixth — $4,500, allowance, 3 year olds, 6½ furlongs
King Air (Johnson) 120
Pertock (Creighton) 112
Better Business (A. Smith) 120
New Franworth (Loseth) 117
Chris Commander (Cbtsn) 120
Ka Ka De Heart 110
Markhill (Walker) 112

Seventh — $4,500, allowance, 4 year olds, 6½ furlongs
Tasia (Cuthbertson) 118
Country Kitten (Johnson) 112
Will She Be Frisky 107
Aunita Leswick (Kelly) 112
Danny's Honey (Bray) 112
Cobblestone Queen (Walker) 113
Smokein Rose (M. Mena) 112
Undercover Hero (Creighton) 108

Eighth — $6,200, allowance, 4 year olds and up, 6½ furlongs
Kimbob (Loseth) 118
Spartan Power (A. Smith) 115
Moonbird (Creighton) 120
Splinters (Williams) 112
Harpoon (Arnold) 115
Rusty Scupper (Johnson) 112
Saucy Verdict (Wilkinson) 110
A. Lock (Watson) 112

Ninth — $15,000-added, handicap, 3 year olds and up, 1 1-16 miles
Ray's Pride (Loseth) 118
Smiley's Dream (Johnson) 120
Sporting Event (G. Baze) 118
O'Gorman (Creighton) 118
Pampas Host (Kelly) 117
Postscript (R. Baze) 115
Five Star General (A. Smith) 119

Tenth — $3,300, claiming, 4 year olds and up, 6½ furlongs
Palm The Pea (Creighton) 109
Devon Sea (Williams) 116
Hacker (Bray) 122
Welcome North (Dailey) 114
Little Rogue (J. Mena) 114
Gallant Dave (Loseth) 114
Changeable Silks (Arnold) 117
Iron Plains (Carrasco) 110
Ticket Count (Wilkinson) 109
Commander Jim (Johnson) 114
Also eligible
Citizen's Award (Creighton) 112
Weedonal (Loseth) 114
Lee's Victory (Cuthbertson) 116
Defiant Dude (Carrasco) 114

BASEBALL SCORES

NATIONAL LEAGUE

East	W	L	Pct.	GBL
Philadelphia	21	7	.750	—
Montreal	19	8	.704	1½
St. Louis	15	13	.536	6
Chicago	12	12	.500	7
Pittsburgh	11	15	.423	9
New York	9	18	.333	11½
West				
Cincinnati	17	12	.586	—
Houston	18	13	.581	—
Los Angeles	15	18	.455	4
San Francisco	14	17	.452	4
San Diego	12	20	.375	6½
Atlanta	9	19	.321	7½

Philadelphia 110 010 000— 3 7 0
San Diego 000 110 000— 2 7 1
Espinosa (5-1), Reed (8) and Boone; Perry (3-3) and Fahey. HR: SD — Perry (1).

Montreal 201 000 000—3 6 1
San Francisco 000 000 000—0 3 3
Rogers (3-1) and Carter; Nastu (0-2), Griffin (7) and Tamargo. HR: Mtl — Scott (1).

St. Louis 000 000 210— 3 9 1
Houston 000 000 100— 1 5 0
Sykes (3-2), Knowles (8), Littell (8) and Simmons; Richard (4-2), Sambito (8) and Bochy.

New York 000 001 000— 1 6 0
Los Angeles 306 032 00x—14 14 0
Swan (3-3), Twitchell (3), Bernard (5), Murray (7) and Stearns, Trevino (6); Messersmith (2-2), Hough (8) and Yeager, Oates (8). HRs: NY — Mazzilli (4); LA — Russell (2), Cey (6), Yeager (4).

Pacific Coast
Phoenix 7 Vancouver 4
Tucson 4 Ogden 1
Salt Lake 2 Spokane 0
Portland 7 Tacoma 2

AMERICAN LEAGUE

East	W	L	Pct.	GBL
Baltimore	20	11	.645	—
Boston	18	11	.621	1
Milwaukee	18	13	.581	2
New York	16	14	.533	3½
Detroit	11	13	.458	5½
Cleveland	10	18	.357	8½
Toronto	8	22	.267	11½
West				
Minnesota	20	8	.714	—
California	18	13	.581	3½
Texas	15	13	.536	5
Kansas City	16	14	.533	5
Chicago	14	15	.483	6½
Oakland	12	19	.387	9½
Seattle	10	22	.313	12

Seattle 100 000 000— 1 7 1
New York 222 010 01x— 8 14 0
Jones (0-3), Montague (3), Vasquez (7) and Cox; John (7-0) and Narron. HR: NY — Rivers (2).

Cleveland 000 210 050—8 12 0
Milwaukee 100 000 000—1 7 2
Wilkins (1-2), Hood (6) and Alexander; Slaton (3-2), McClure (7), Galasso (8), Cleveland (9) and Moore.

Oakland 000 001 000— 1 3 1
Baltimore 001 101 00x— 3 8 0
Johnson (0-5), McCatty (6) and Newman; D. Martinez (4-2) and Skaggs. HR: Bal — Roenicke (7).

California 122 000 000— 5 12 0
Boston 011 010 000— 3 11 1
Aase (3-3), Clear (6) and Downing; Eckersley (3-2), Wright (5) and Montgomery. HR: Cal — Downing (4); Bos — Rice (5).

Kansas City 000 100 010— 2 6 0
Chicago 100 001 03x— 5 11 0
Splittorff (4-3), Hrabosky (8), Martin (8) and Porter; Barrios, Trout (1-1) (8) and Nahorodny. HR: Chi — Washington (3).

OK TIRE STORES
RETREADS
ECONOMY CARS 560x12 A78x12 600x12 A78x13 600x13 650x13 — 20.95 ok
COMPACT CARS 700x13 C78x13 645x14 C78x14 695x14 D78x14 B78x14 — 21.95 ok
INTERMEDIATE CARS E78x14 F78x14 F78x15 560x15 — 22.95 ok
STANDARD SIZE G78x14 G78x15 — 23.95 ok
STATION WAGONS H78x14 H78x15 J78x15 — 24.95 ok
3030 NANAIMO ST.
Turn off Finlayson at Trader Vic's
386-3156 1-23

Foyt Tops Practice At Indy

INDIANAPOLIS (AP) - Veteran A. J. Foyt came up with the top time for the second day in a row Thursday, hitting one lap at 194.890 miles an hour as practice heated up for Saturday's opening day of qualifications for the Indianapolis 500 auto race.

Earlier, a survey of 27 drivers showed they were predicting it would take an average four-lap speed of about 191 to win the pole.

That speed would be about 11 m.p.h. slower than the record of 202.156 set by Tom Sneva in 1978 when he won the pole for a second straight year.

Is Walton Laker-Bound?

ANAHEIM, Calif. (AP) — "Portland has the rights to me until the season is over," Bill Walton says of his approaching free-agent status in the National Basketball Association.

The NBA's most valuable player in 1977-78 isn't letting any of the suspense go out of his plans for next season — when he returns to action after a year's injury layoff.

But the 6-foot-11 Walton can make plans to become an instant millionaire. The bidding for the former UCLA all-America and Portland Trail Blazer star could approach the $800,000-a-year contract level of such players as Denver's David Thompson and Pete Rose of baseball's Philadelphia Phillies.

"I would like to tell you where, but I really can't," Walton told a sportswriter's meeting Wednesday. "And I don't want anybody to get funny ieas when they see Bill Sharman (Los Angeles Lakers' general manager) and myself sitting here."

Walton said the fractured bone in his foot, injured in a playoff game in April, 1978, is healed and he plays about once a week at UCLA.

"I can play very well right now," Walton said. "It's a long way back but that's all behind me. . . . I'll definitely play as hard as I can to win the championship. I have all these personal honors and statistics but I want to have my fingers full of (championship) rings. I have one now (Portland 1977)."

Sharman, asked about what it would mean to the Lakers if Walton could be signed and join with five-time NBA most valuable player Kareem Abdul-Jabbar, said they would be "unstoppable."

Asked if there might be a problem of clashing egos, Sharman said: "Not with these two. They're both very humble people . . . very unselfish. They're both team players. They're both winners."

Walton has indicated in recent weeks he would prefer to join a Pacific Division team. He has been romanced by the Golden State Warriors and San Diego Clippers. But he also has indicated his harsh feelings about Portland have cooled. He even mentioned the possibility of playing for the Trail Blazers in this year's playoffs, in which Portland was eliminated by Phoenix.

U.K. SOCCER

ENGLISH LEAGUE
Division II
Wrexham 0 Bristol 1
Division III
Shrewsbury 3 Rotherham 1
Division IV
Hartlepool 1 Port Vale 2

SCOTTISH LEAGUE
Division I
Dundee 2 Ayr 2
Division II
Albion 2 Alloa 1
Cowdenbeath 2 E Stirling 1

WHA LEADERS

	G	A	P
Gretzky, Edm	8	7	15
MacDonald, Edm	7	7	14
Keon, NE	3	9	12
Lindstrom, Wpg	6	4	10
McKenzie, NE	4	6	10
Callighen, Edm	3	7	10
Preston, Wpg	4	5	9
Chipperfield, Edm	2	7	9
Tardif, Que	6	2	8
Antonovich, NE	5	3	8
Lacroix, NE	4	4	8

NOW ON SALE
SPECIAL BIRTHDAY BONUS DRAW
1000 PRIZES OF $1000.00
May 16, 23 and 30, 1979 tickets qualify for May 30, 1979 Bonus Draw
WESTERN EXPRESS

Gardening in Full Swing
BUY NOW—PLANT NOW!
Thousands of FUCHSIAS
140 varieties, 10,000 plants, 4" pots, each. 75¢ 7.25 PER DOZEN
1,000 plants, 3½", red round pots, pinched plants. 3/1.09 4.29 PER DOZEN
GAZINIA
Can be used in place of geraniums. 4 plants per tray. Special Price Per Tray..... 75¢
Real Nice Red GERANIUMS
4" pots. Not seedling. Each 1.45 DOZEN 16.50
BEDDING PLANTS
Choice quality — Standard size pack mix and match flowers and vegetables. Each tray..... 65¢ 12 TRAYS FOR $7.50
TUBEROUS BEGONIAS
6" pots, large plants, good variety. Reg. price 2.99 ea. Sale Price..... 1.75 Each
DECKER'S GREENHOUSES
"The home of the Fuchsias"
2036 BAZAN BAY ROAD
Corner of Bazan Bay and Mainwaring
SUN.-WED. 8:30-6:00, THURS.-SAT. 8:30-9:00
Buy A Plant or Two for Mom on Mother's Day
CHRYSANTHEMUMS
Large plants, cushion, spray and disbud types. 4" pots .. 1.00 ea. 10.95 Per Dozen
● Hanging Baskets ● Flowering Shrubs
● Nursery Stock ● Cactus
5-12

CHAIN SAWS
HOMELITE
HOMELITE CHAIN SAWS ARE MANUFACTURED IN CANADA
So buying a Homelite Chain Saw today is an investment you'll appreciate for years to come.
HOMELITE XL-12
Packed with power yet light in weight, the XL-12 handles every farm chore—fence and wood cutting, pruning and lot clearing. Built for years of dependable performance, 16" bar**.
Suggested retail price: $269.95**
HOMELITE XL-AUTOMATIC
Big fuel tank means faster woodcutting jobs. Automatic oiler means longer chain and guide bar life. Felling trees 3' in diameter, the XL-automatic is the ideal farm chain saw. 16" bar**
Suggested retail price: $299.95**
TRADE-INS WELCOME
ALF BECKERS CHAIN SAWS
2981 TILLICUM 384-6414

OUR ECONOMY
SECOND TO NONE

Canada has the strongest economic record of any industrialized nation during the '70s. Even during the difficult post-oil crisis years, 1974-1976, Canada's economy out-performed virtually all others in the Western World.

How do we know this?

By using the comparative studies compiled by the international OECD (Organization for Economic Cooperation and Development), we get an objective and unbiased picture of our economic record.

Whatever the economic indicators used—growth of income, job creation, industrial production, GNP etc.—Canada consistently ranks at or near the top.

REAL DISPOSABLE INCOME RISE
CANADA TOPS INDUSTRIALIZED WORLD IN REAL DISPOSABLE INCOME RISE (1972-1976)
PERCENT
16 14 12 10 8 6 4 2 0 +2
Disposable income grew faster than earnings in these countries: CANADA, JAPAN, ITALY
Disposable income grew slower than earnings in these countries: WEST GERMANY, UNITED STATES, SWEDEN, SWITZERLAND, FRANCE, NETHERLANDS, UNITED KINGDOM

• Disposable income refers to gross earnings, minus inflation and taxes, plus cash transfers.
• The graph is based on the average production worker.

INDUSTRIAL PRODUCTION % INCREASE 1970-78
PERCENT
5 10 15 20 25 30 35 40
CANADA, JAPAN, UNITED STATES, FRANCE, NORWAY, FINLAND, NETHERLANDS, ITALY, WEST GERMANY, BELGIUM

• All sectors of Canadian industry have shown strong growth during 1978.
• The steel, lumber, textile, shoe and pulp and paper industries are all operating at, or close to, full capacity.
• Capacity utilization in manufacturing increased to 89.4% during 1978.

RATE OF GROWTH IN EMPLOYMENT 1970-78
PERCENT
LOSSES -5 0 +5 +10 +15 +20 +25 +30 GAINS
CANADA, UNITED STATES, AUSTRALIA, JAPAN, SWEDEN, ITALY, FRANCE, UNITED KINGDOM, WEST GERMANY, SWITZERLAND

• Canada has consistently had the highest job creation rate among the OECD countries.
• For the period 1968-78 employment in Canada has grown by some three million—twice as fast as our population—attaining a record 477,000 for January 1978 to January 1979.

TOTAL NET NATIONAL DEBT AS PERCENTAGE OF G.N.P.
PERCENT (LATEST FIGURES)
5 10 15 20 25 30 35 40 45 50 55 60
CANADA, FINLAND, JAPAN, SWEDEN, UNITED STATES, BELGIUM, NETHERLANDS

• The alternative to a federal deficit would be higher unemployment and lower transfer payments to people and provinces.

CHANGE IN HOUSING STARTS
INDEX 1970-77 (1970=100)
PERCENT
-30 -20 -10 0 10 20 30 40 50 60
BELGIUM, CANADA, UNITED STATES, NORWAY, JAPAN, FRANCE, NETHERLANDS, AUSTRALIA, UNITED KINGDOM, DENMARK, ITALY, SWEDEN

• Canadian housing costs are the second lowest in the world.
• A recent Gallup Poll showed 86% of Canadians satisfied with their housing, up from only 60% in 1968.

% RATE OF GROWTH OF REAL DOMESTIC PRODUCT 1968-1978 AVERAGE
PERCENT
1 2 3 4 5 6 7 8
JAPAN, FRANCE, CANADA, NETHERLANDS, NORWAY, WEST GERMANY, AUSTRALIA, FINLAND, BELGIUM, ITALY, DENMARK, UNITED STATES, SWITZERLAND, SWEDEN, UNITED KINGDOM

• Domestic Product expresses the total value of goods and services produced in a country—minus the earnings of foreign investors and investments abroad.
• The term "real" denotes growth without counting inflation.

INTERNATIONAL COST OF LIVING INDEX 1978
INDEX
100 110 120 130 140 150 160 170
UNITED STATES, CANADA, UNITED KINGDOM, ITALY, AUSTRALIA, NETHERLANDS, FRANCE, FINLAND, DENMARK, GERMANY, SWEDEN, SWITZERLAND, BELGIUM, JAPAN, NORWAY

• The U.S. government Statistics Report ranks Canada as the least expensive foreign posting for its diplomats.

The result
The average Canadian today
• has 50% more income;
• has two and a half times more in savings;
• earns 83% more in profits as a businessman;
• invests 62% more;
• has more money left after taxes;
• has a smaller net national debt;
• enjoys a much higher standard of living than ten years ago.

Think about it May 22.

YOUR 28 B.C. FEDERAL LIBERAL CANDIDATES

Published by the authority of the official agent of the BC Liberal Campaign Committee 201-1894 W Broadway, Vancouver BC

Tide, B.C.Reps In Tuneup Test

Crimson Tide, the Vancouver Island Rugby Union representative side, and B.C. Reps clash in an exhibition match Sunday which serves as an important warmup for both squads.

Each of the teams, who meet at 2 p.m. at UVic, face world-champion Bridgend of Wales next week.

The Tide faces Bridgend at 2:30 p.m. May 19 at Royal Athletic Park.

Provincial-champion James Bay Athletic Association placed seven players on the Tide while Oak Bay Wanderers and UVic Vikings have placed three players each and Cowichan has two reps.

Players selected are: Murray Allen, Chuck Shergold, Ron McGinnis, Ray Rogers, Mick Eckhart, Paul Mulholm and Gary Johnson of James Bay; Pinky Smith, Paul Monaghan and Denny Sinnot of Wanderers; Bevan Grant, Gary Grant and Jeff Reid of UVic; and Pat Simmons and Ted Zinkan of Cowichan.

Tall Hawk Joins Dinos

CALGARY (CP) — Fred Koepke, a six-foot eight-inch basketball all-star with Wilfrid Laurier University Golden Hawks, says he will play for University of Calgary Dinosaurs next season.

The 23-year-old centre says the fact that Norman Wagner, University of Calgary president, is his father-in-law had some bearing on his decision to transfer.

TOYOTA CENTRE

1979 TOYOTA 4X4 PICKUP
SPORTY SR INTERIOR TRIM.
FIRST IN ITS CLASS.

USED CAR VALUES

'77 CELICA GT
5-speed, only 6,000 miles $6495

'77 FIREBIRD
V8 automatic, tilt wheel, custom 8-track, power windows. Only 12,000 miles $6895

'76 TOYOTA PICKUP
Radio, radial tires, 32,000 miles.. $4495.

'75 MONTEGO 2-DOOR HARDTOP
V8 automatic, 29,000 miles ..... $3995.

'74 DATSUN PICKUP
and canopy, 4-speed. Only $3995

'72 DATSUN 510 2-DOOR
Automatic $2895

TOYOTA CENTRE
800 BLOCK YATES
381-5222
FORT AT FOUL BAY RD.
592-2471
dealer licence number D-01751A

JUST FOR MOTHER!

Hot Point SELF-CLEANING RANGE
Mom's Price $619

HOT POINT FROST FREE FRIDGE
13 Cubic Foot
Mom's Price $499.85

Hot Point DISHWASHERS
Mom's Price $398

SAVE ON ZENITH COLOUR TVs
14" COLOR Mom's Price $379.00
25" COLOR CONSOLE Mom's Price $699.00

MAYTAG

GIVE MOM A BREAK
PURCHASE A MAYTAG
WASHER, DRYER OR DISHWASHER
AT THESE SPECIAL PRICES
JUST FOR HER

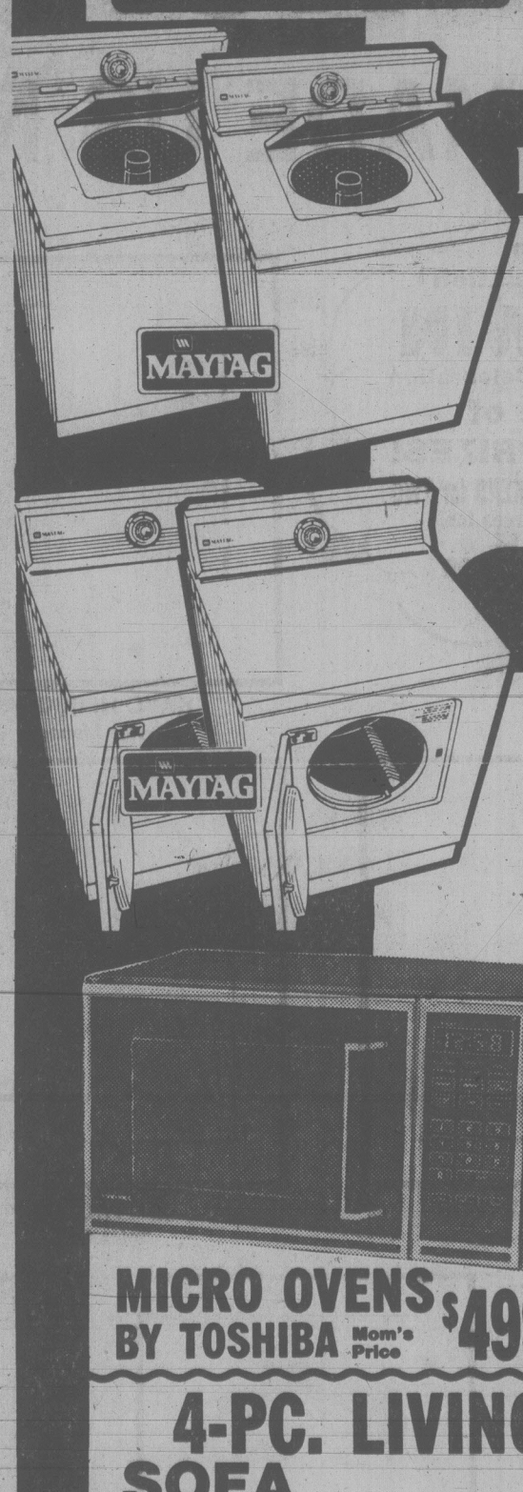

MAYTAG
Heavy Duty Washers

• Dependable heavy duty construction built to last longer and need less repairs • Energy-saving • Long life quad coat steel cabinet • Tough poly pump • Underwater lint filter • Self-cleaning porcelain enamel wash basket

FROM $529

MAYTAG
Big Load Dryers

• 26% more capacity • Exclusive low-temp, stream-of-heat drying • Multi-cycle selection • Fast, efficient energy-saving operation • Efficient drum size • Unique air-ride drying system

FROM $429

MAYTAG
Power Module Dishwashers

• Three level washing • Unsurpassed capacity • Balanced racking • Multi-cycle • Easy installation plus front service • Quiet operation • Self-cleaning Micro-Mesh™ filter • Power Module

FROM $569

5 PC. DINETTE $99

5-12

MICRO OVENS BY TOSHIBA Mom's Price $499

ALL RECLINERS IN STOCK 10% OFF SALE PRICES

4-PC. LIVING ROOM GROUP
SOFA
2 CHAIRS
OTTOMAN
$499

LAMPS AND 30% OFF PICTURES

furniture centre
910 VIEW STREET (AT QUADRA) 388-7411

OPEN DAILY 9-6
THURSDAY and FRIDAY NIGHT 'TIL 9 P.M.

IT'S DOUGLAS VOLKSWAGEN'S

10TH *Anniversary*

EGON BAUMAN
Managing Director

AUDI

LOU WAIBEL
Managing Director

FOR 10 YEARS WE'VE SOLD MORE VOLKSWAGENS AND AUDIS THAN ANY OTHER DEALER ON THE ISLAND

WE'RE NO.1

BECAUSE YOU MADE US No. 1

In Appreciation
YOU COULD **WIN**
during our Celebration
One of
MANY PRIZES!
- A TENNIS WEEKEND for TWO at Village Green Inn, Vernon, B.C.
- A CAMPER FOR A WEEK

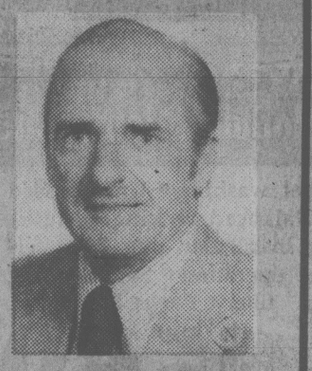

TED BOWCOTT
Sales Manager

BEV CLARKE
Office Manager

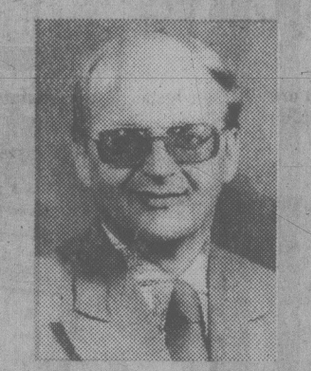

KAYO HEIKKILA
Service Manager

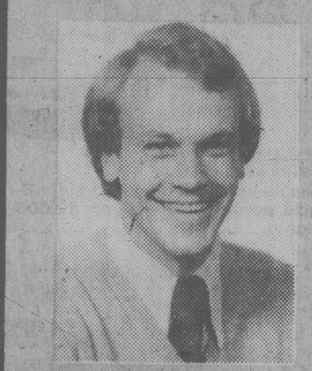

LLOYD MARTIN
Parts Manager

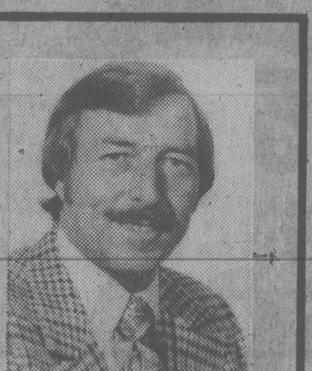

BRIAN DRAGE
Assist. Sales Manager

BILL CUFF
Sales Rep.

ROSS OWENS
Sales Rep.

JIM THOMAS
Sales Rep.

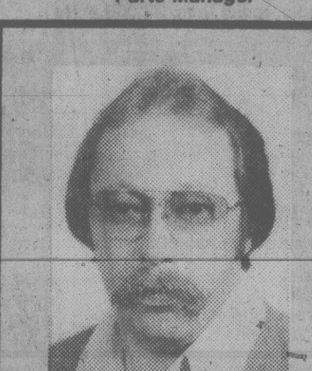

GORDON SMITH
Sales Rep.

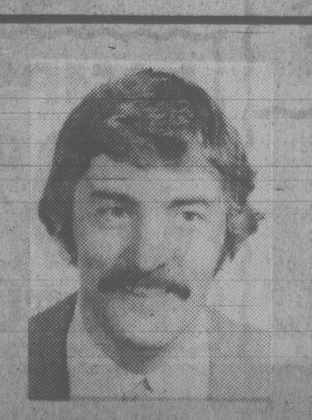

DON McLEOD
Service Consultant

TED BAILEY
Sales Rep.

RUDY ZEMBRODT
New and Used Car Delivery

WERNER LEONHARDT
Service Consultant

The Management and Staff would like to thank you for your continuing support.

5-12

3329 DOUGLAS ST. **388-5466**

family

TATTERSALL BORDER prints in lounge pyjamas and slit-skirted dress in Arnel, in photo at left, are samples of designer John Warden's sophisticated fall wardrobe designed for Molyclaire. Above, floral chintz explodes on Arnel caftan. The Molyclaire line is available through most department stores.

Lingerie for Fall Stresses Color

MONTREAL (CP) — The fall lingerie line by designer John Warden has a sophisticated look.

Richly colorful, the collection features warm burgundy, livened navy, deep rose and loden green.

The fabrics and patterns Warden has chosen are soft and flowing polyester jersey, styled loosely and sometimes quilted.

Arnel has been given a moire finish, tattersal patterns, bolder prints and chintz-like flowers.

Slim tunics top even slimmer pants, lace-shaped sleeves on slim sheaths and gold piping outlines jackers and robes.

Warden's line is available under the Molyclaire label in major Canadian department stores.

Bear Lovers Talk Teddies In Wiltshire

MONTREAL (CP) — When Mrs. Arthur Henderson boards a plane for England later this month, she will be clutching a large Teddy bear.

"It's my Longleat bear," she says, referring to the World Wide Teddy Bear Rally being held at Longleat in Wiltshire.

Mrs. Henderson says the Teddy bear movement is 75 years old.

"It gained momentum when a cartoon by Clifford Berryman appeared in the *Washington Post* showing the then American president, Theodore Roosevelt refusing to shoot a bear cub."

The society Good Bears of the World, started by Col. Bob Henderson of Edinburgh, has branches throughout Britain and the United States.

"Its object is to give a Teddy bear to every child in hospital," Mrs. Henderson says. The society's branches — members call them dens — believe in the bears' therapeutic value.

Teddy bears were first manufactured in the early 1900s by Walter Mitchum, president of the Ideal Toy Company in the U.S., and by Marguerite Stieff of Germany, a handicapped dressmaker who used leftover scraps of fabric to make stuffed animals.

"The reputation of Stieff bears is now worldwide," Mrs. Henderson says. "They're most expensive."

Mrs. Henderson herself makes Teddy bears as a hobby.

"The money I get for them goes to the World Wildlife Association or to St. Margaret's home (in Montreal) for the elderly."

Who can be expected to turn up for the Teddy bear rally at the end of May?

"Hundreds of Teddy Bear fans with thousands of bears," Mrs. Henderson says.

A flyer from Longleat to promote the event invites "bears of fame, modest bears, elderly bears, every self-respecting bear with its owner."

At all better Garden Centre Outlets

Give her a Bulova on Mother's Day

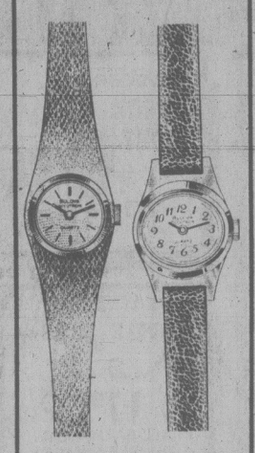

Choose a glamorous new Bulova from our large selection of quartz or mechanical watches.

ROSE'S LTD.
JEWELERS
1317 DOUGLAS ST.
DOWNTOWN

5-PIECE PLACE SETTING
SALE
1847 ROGERS BROS.
SILVER PLATE
Reg. $35.00 SPECIAL $22.95
GOLD PLATE Reg. $70 SPECIAL $44.95
LIMITED TIME OFFER
Easy Terms
Visa
Master Charge
1317 DOUGLAS ST.
DOWNTOWN
ROSE'S LTD.
JEWELERS

"A fascinating place"
THE ROCKHOUND SHOP
777 CLOVERDALE 388-5341
TUES. to SAT.
Discover Us Soon!

need an idea for Mother's Day?
INQUIRE ABOUT OUR
pillow special
OTHER GIFT IDEAS . . .
• A Super Soft Down Quilt
• For relaxing — a hammock
for Mother's Garden Leisure Time
eurodown quilts
1728 Douglas Street Telephone 384-0133
"Opposite the Bay"
5-12

make Mother's Day Special
WITH A GIFT FROM THE HANDLOOM
Choose from our selection of exquisitely crafted gifts mother will treasure through the years ahead. These are made in Canada, by Canadian artists.

WOODCARVINGS by GRANTINS of Ontario
The warmth of exquisitely handcarved native Canadian wood in tones of brown with contrasting chestnut crowns.

LEATHER PINS by Daphne
Handcrafted pins depicting a variety of Canadian flowers; and just arrived a beautiful selection of batik scarves perfectly matched to a scarf slide.

AUTERROIR BAGS
Hand woven bags in sizes ranging from large overnight bags to dainty evening bags. Designed in boucle and old fashioned French Canadian rag weave.

Hand Loom
625 TROUNCE ALLEY
Under the Big Blue Canopy and The Empress Hotel Lobby
Open Mon. thru Sat. 9:30-5:30
5-11

Jordans

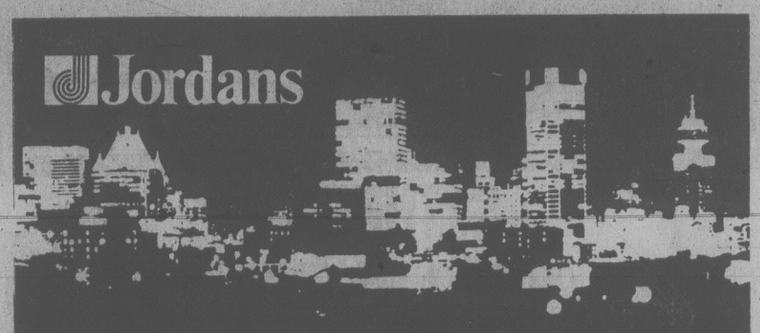

not just any other SATURDAY NITE

Take your shoes off and dance through Saturday Nite. In fact, enjoy years and years of fun on Saturday Nite because Saturday Nite has the stamina, the resilience, and the toughness to stay vibrant, sparkling, and fresh through it all...thanks to the advanced technology of BURLINGTON CARPET MILLS. And that's not even telling you of the gay beauty in the lustrous colours nor of the softhand of the fine denier pile.

VALUE PACKED at this OUTSTANDING LOW PRICE...
$15.99 sq. yd.

Jordans
Budget plans for your convenience or use your...
VISA
master charge
854 PANDORA
Parking at the rear
385-6746
Open Friday til 9
3100 SHELBOURNE
Hillside Shopping Centre
595-1521
Open Wed. Thurs. Fri. til 9 p.m.
5th FLOOR
STANDARD FURNITURE
737 YATES ST.
Jordans 50th Anniversary
5-11

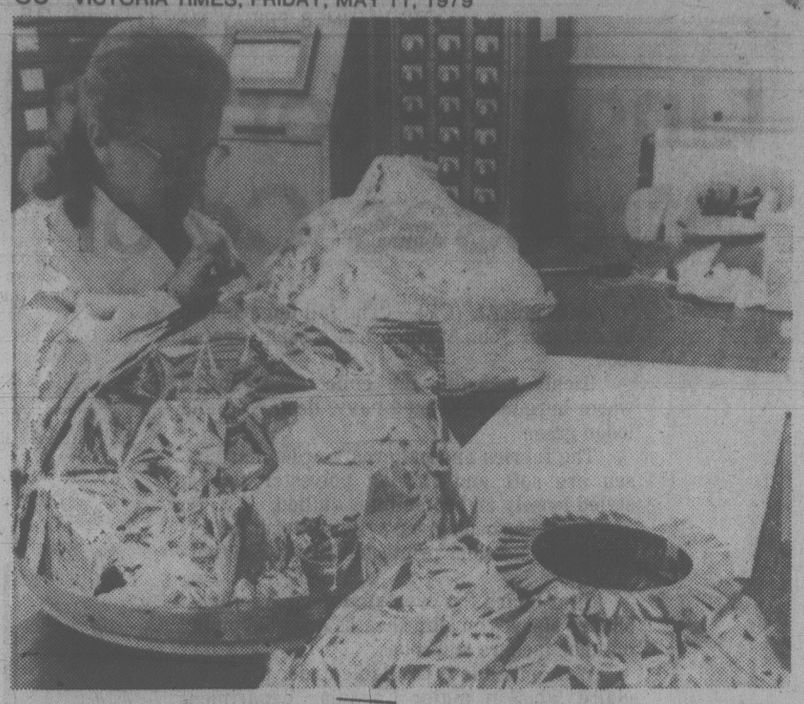

SPACE-AGE SEAMSTRESS at Hughes Aircraft Company in California takes a tuck in an insulating blanket used to cover scientific instruments aboard space probes like the one which recently arrived at Venus. The blankets protect probes from the planet's 490 degree temperatures.

Youth Clinic

Young readers' questions on human relations and sex are answered by a panel of experts: Saul Levine, psychiatrist; Marion Powell, medical doctor; Graham Cotter, clergyman; and Bruce Vichert, social worker. Send questions to Youth Clinic, The Victoria Times, 2621 Douglas St., Victoria, B.C., V8W 2N4.

DEAR DR. COTTER: I am 18 years old and have a choice to make and find it difficult.

I have an attraction towards the priesthood, but I have never really been a church-goer and the last time I made my confession was when I made my first communion more than 10 years ago.

I suspect my sudden expression of faith and often question myself as to its sincerity. It is hard to judge myself.

I find it hard to talk to anyone, including my parish priest. I feel he might take it as an insult. What do you suggest I should do?

ANSWER: You may have a serious call to this ministry, in spite of not having been a regular communicant and penitent. It is not surprising that you are reluctant to discuss it with your parish priest, because he knows you only as you have been — a growing boy — and not as you begin to see yourself.

I suggest two things. First, that you should not set the priesthood as your goal for the immediate future. Instead, fix your mind on another occupation or calling by which you can make a living and also come to know more about life and about yourself.

Then you should concentrate on being a good Christian. No other vows you may take will ever be more important than those taken at your baptism, so you should find out what it means simply to follow Christ. To get help in doing this, and eventually in finding out whether you have a vocation to the priesthood, you should make the acquaintance, not of parish clergy, but of members of religious orders who live in your community. Try Basilians, Dominicans, Paulists or Jesuits, whichever are convenient to where you live.

★ ★ ★

DEAR MR. VICHERT: I am a 15-year-old girl in Grade 10 at school. My problem is a guy I like in Grade 12. I liked him last year and now this year I've got a mad crush on him. I would really love to meet him but I just don't know how to approach him.

My biggest problem is that I'm flunking every subject so far this year — when I usually get all A's — because all I do is think about him. Please help me.

ANSWER: If it is a choice between talking to the guy you like or flunking school I would suggest you take all the courage you have and talk to him.

Ask his advice about something, or what he thinks of particular courses that you might want to take next year, or anything.

You don't have too much to lose, since he doesn't know you now.

And even if it turns out he isn't interested in you, you will be better off. You will know how he feels and then you will be able to stop daydreaming about him.

Whatever happens, you will have to make a choice and I hope you decide not to flunk your year.

★ ★ ★

DEAR DR. POWELL: I am a 14-year-old girl and I have a problem with my boyfriend.

For the past year he has been taking pot and now he wants me to try some also.

He keeps telling me that pot doesn't do anything harmful to the brain. Is this true? Please help.

ANSWER: Your question is not about the effects of marijuana, or "pot", but really about your boyfriend. He should not be urging you to try it just because he uses it.

It probably does not do serious damage to the brain, but that is not a good reason for using it. Before we do anything there should be a good reason for doing it.

Sometimes we do things for fun or recreation or because we enjoy being with others sharing an activity. But before you take part in any activity you should be sure you want to and should know why.

Fourteen is a good age to begin making decisions about your life style. Do not do something you really do not want to do to make your boyfriend happy or to feel you are one of the crowd. The old saying still holds, "be true to yourself".

★ ★ ★

DEAR DR. LEVINE: I am 19 and my girlfriend is 16. The past few months she has been really worrying me. She gets very depressed — and suicidal, in my opinion.

We go to parties on weekends and sometimes during the party she appears with a cut finger or arm. She says it's from glass. I think she's done it on purpose.

I love her and I don't want her to hurt herself. Do you think I should confront her with my opinion and beg her to see a doctor, or should I leave her alone and hope it will wear off?

ANSWER: I am surprised that you have gone along with your girlfriend's behavior for these past few months without saying anything to her. I don't think you need to "confront" her, as you put it. What she needs is the opportunity to tell you, or someone, just what is troubling her.

Girls her age who frequently cut themselves in the manner which you describe are, in my experience, unhappy and confused — and they need help.

You say that she has really been worrying you. If that's the case then you should tell her exactly that. Express to her just how concerned you are, see if she'll "open up" and reveal her painful feelings to you. In all likelihood she will need a psychotherapist who works with adolescents.

If she refuses to talk to you or to seek help, then "confrontation" is a useful tactic. You may be able to do it alone, but you might also want to enlist the help of any close friends that she has, or her parents if they have a good relationship with her. Your worrying is justified — she is lucky that she has you to help her.

★ ★ ★

DEAR DR. COTTER: I am a 17-year-old girl. I was going with this guy for three months. Then we broke up because I felt guilty about petting with him. I know we want to go back together but neither of us will make the effort. I have been out with other guys since, but I have no feeling for them. I feel broken-hearted.

ANSWER: Your guilt about petting is probably a sign that you were not ready for that kind of relationship. I think you need the mental and spiritual relationship to come first and the physical after.

You should try to re-establish your connection with this friend if he is willing, but talk out the whole thing at the very beginning. Find some common goals, such as recreation or meetings with friends, and decide not to get into petting without being quite sure that you both want it.

Terrible Two Said Normal

REGINA (CP) — The rebellious behavior of a two-year-old child is a normal, almost predictable part of child development, says the director of the child development clinic at Winnipeg Children's Hospital.

But Dr. Kenneth McRae said if parents don't know how to handle that behavior, they may end up with a problem child.

"Aggressive behavior in children, ages three and four, probably outnumbers all other behavior problems we (at the clinic) have to deal with," he said.

McRae told the annual meeting of the Saskatchewan Registered Nurses' Association that such children are in almost constant trouble because of their behavior and, inevitably, either the mother or the father hits the child as punishment.

The doctor said hitting the child further aggravates the problem and a vicious circle develops. He said isolating the child when he misbehaves is more effective than physical punishment.

McRae said school-age children make up a large number of referrals to the child development centre. Most of them demonstrate some form of learning disability, something which should be detected by Grade 1.

He said the warning signals are always present during the first two years of school, although the problem may not manifest itself until later.

McRae said the highest-paid teachers should be those in kindergarten and Grade 1 because they need to be responsible for detecting children with potential learning disabilities.

The doctor also said the problems of a child who has never had a good relationship with his mother cannot be corrected by any amount of therapy or psychiatric treatment.

He said infant-mother bonding, the normal relationship which forms between a mother and child during the first year of life, "has tremendous implications for the future."

"If the relationship between the mother and child doesn't gel — if it doesn't get off the ground — the child's development suffers."

McRae said bonding problems make up a large number of problems in child development. He said many professionals, particularly social workers, contribute to the problem because they are unaware of the consequences when an infant is shifted from place to place and not given an opportunity for bonding.

EUROPEAN
Skin Care Centre
Relaxing facials for sensitive skin
Herbs and fresh natural products
Dr. W. V. and Mrs. Sharka Nykodym
1175 Douglas at View (Commerce Mall)
383-2818
ROSA GRAF Cosmetics International
5-11

K mart
Gives Satisfaction Always!
SATURDAY
MONEY SAVERS
MAY 12th ONLY

600 LBS. ONLY
Delicatessen
COOKED HAM
Delicious Lean Cooked Ham
SATURDAY ONLY
LOOK HOW YOU SAVE
2.97 lb.

SAVE 6.00
HANGING FUCHSIA
Beautiful, huge, live, hanging Fuchsias in bloom.
K Mart Reg. Price 14.97 each
SATURDAY ONLY
LOOK HOW YOU SAVE
8.97 each
Limit — 1 per customer

GARDEN CENTRE
BEDDING PLANTS
Large assortment of vegetable and flowering bedding plants.
SATURDAY ONLY
LOOK HOW YOU SAVE
2 baskets 99¢

1200 ONLY
CRACKER JACK
Candied Popcorn and Peanuts
6-oz. — 170 g.
K Mart Reg. Price. 67¢ pkg.
SATURDAY ONLY
LOOK HOW YOU SAVE
2 pkgs. 97¢
Limit — 8 per customer

SAVE 1.50
FOR THE FISHERMAN
HOT SPOT FLASHERS
Available in Red or Green
K Mart Reg. Price. 4.47 each
SATURDAY ONLY
LOOK HOW YOU SAVE
2.97 each
Limit — 6 per customer

100 ONLY
LADIES' ALL-WEATHER COATS
"Full Length"
New Spring and Summer Shades
Sizes 7 to 16
K Mart Reg. Price. 39.97 to 58.88
SATURDAY ONLY
LOOK HOW YOU SAVE
24.97 each
Limit — 1 per customer

400 ONLY
MEN'S GWG SCRUBBIES OR CORDUROY JEANS
Waist Size 28 to 42
K Mart Reg. Price 20.74 and 22.83
SATURDAY ONLY
LOOK HOW YOU SAVE
14.97 pair
Limit — 2 per customer

University Heights Shopping Centre
3986 Shelbourne St. (Saanich) Victoria, B.C.
Store Hours: 10 a.m. to 10 p.m. Mon. to Friday
9 a.m. to 10 p.m. Saturday
"We reserve the right to limit quantities"

★ EVERY STYLE OF LIGHT FIXTURE YOU COULD IMAGINE ...
that's our goal and we've met it. Come in and see one of the Island's best displays of Lighting Fixtures
MAY'S INFLATION FIGHTERS
Many more in store specials
OUTDOOR PORCH LIGHT 2.75
SWEDISH BALLS 8" 6.99
EXTERIOR COACH LAMP 13.95
BATHROOM DOUBLE SWAG 17.50 ALL BATHROOM DOUBLE SWAGS IN STOCK 20% OFF
DECORATOR MIRROR 12.95 All mirrors in stock 25% off
2-BULB BATHROOM BAR 2.95
IF YOU'RE LOOKING FOR QUALITY SELECTION AND VALUE IN LIGHTING YOU'RE LOOKING FOR ...
lightway
Lighting fixtures and accessories inc.
OPPOSITE WOODWARDS MAYFAIR
695 ALPHA ST. 384-9359
MON.-FRI. 8:30 A.M.-5 P.M.
SATURDAYS 10 A.M.-4 P.M.

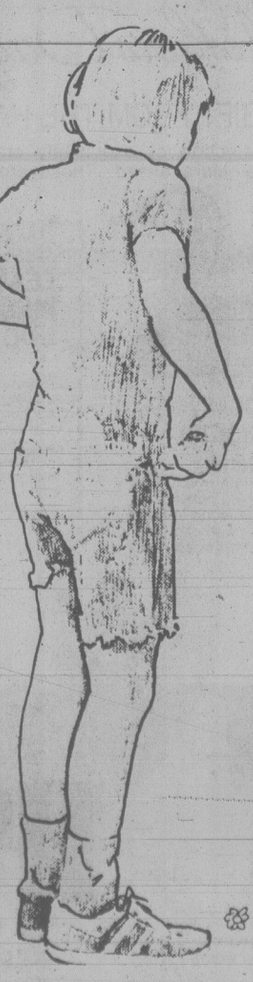

On Mother's Day she deserves Purdy's chocolates.
Mayfair Shopping Centre
Hillside Shopping Centre
Empress Hotel Lobby
May 13th
Purdy's
This drawing was made in Purdy's Factory Kitchen by Vancouver artist Raymond Chow.

Mother's Day Special
Cultured Pearls
Diamond Rings
Gold Jewellery
Fine China
Bulova Watches
30% OFF
OFFER EXPIRES
MAY 12th
KURT WEISS JEWELLERY
Specializing in Pearls & Fine Jewellery for 38 Years
770 Fort St. 383-9611

Mopeds: Canada Lags

What's in Store
Joan Watson

Bike fever could hit at any time, and out there among the 10-speeds this spring you're sure to see the occasional moped put-puttering along.

In Europe, 15 million mopeds are in use, but Canada has only about 75,000 on the road so far.

There are a couple of reasons for this: We're still wedded to the car because our gas prices are considerably less than Europe's and we also have some pretty tough new moped legislation that calls for insurance, licensing and safety gear in many provinces.

However, if gas prices go out of sight, or if rationing ever becomes a reality, more consumers will take a second look at the moped, which gives four times the mileage of a small car.

There are two basic types.

The cheaper style has the little engine fixed on top of one wheel: for example, the Velosolex and AMF. The engine drives a small roller that clamps against the tire and turns the wheel. The advantages of these little bikes are their light weight, low price and the ability to convert to a conventional pedal bike.

The things you might not like about the simple type are shaky stability, feeble performance, a rough ride and small fuel capacity. You won't travel at the speed of light. Tops is about 20 mph. Prices start around $350.

If you have a little more money to put out for a moped, up to $800, have a look at the type with the engine placed low between the wheels. The power goes to the rear wheel through reduction gears and a drive chain or belt. With this rig you'll be able to keep up to street traffic travelling at 30 m.p.h. or 50 kilometres. Because this type is heavier, it costs more to buy and run it.

All mopeds must have pedals and most engines are just under the limit of 50 cc, about half the size of a lawn mower engine.

A moped has bicycle-style hand brakes, an automatic transmission and a tank that holds about four litres of fuel. It's easy to ride, except for the fact that without a low gear you're going to find it a little difficult to get going, or to get up a hill.

Some makes have a type of automatic low gear. Have a look at Motobecane, Vespa or Puch for this feature.

Another inconvenience is that you have to mix the oil and gas by hand for your fuel, unless you choose Cimatti or perhaps a Garelli.

Like any other bike, you'd do well to test drive it. Some dealers discourage this, but it's the only way to try out the comfort of the seat, pedals and handle bars.

Getting the right dealer is not only the key to getting the right moped, it's also important for service and parts. A lot of bikes once sold in Canada are no longer on the market. Then maintenance becomes a real problem.

Something else to check out before buying a motorized bike is the legislation in your province.

When mopeds first hit the scene in 1974, there was virtually no legislation governing them. You didn't have to wear a helmet, get a licence or buy insurance. Since then, province by province, laws have been introduced controlling their use. Only Alberta, Quebec and New Brunswick allow persons under 16 to drive a moped.

Quebec is the most lenient province of all. A 14-year old can drive a moped and no personal insurance, driver's licence or helmet are required.

Ontario, on the other hand, is tough. The operator must be 16 and needs a licence, personal insurance and a helmet. This costs the operator about $150 to $200 to get the bike on the road after purchase.

With the introduction of the moped laws, sales dropped from about 40,000 in 1975 to just over 7,000 last year. And only a handful of moped importers remain, almost all of them in Quebec.

In 1978, there were about 10 different brands coming into the country; now there are approximately five. For this reason, organizations that wanted to test and rate the product for consumers have been unable to do so. Many of the models slated for testing simply dropped out of the market. This poses a problem of parts availability and service for today's shopper.

Mopeds currently imported include Jawa, Motokov Canada, Montreal; Hercules, Sachs Motor Corp., 9615 Cote de Liesse, Dorval, Que.; Honda, Canadian Honda Motor Ltd., 50 Emblem Court, Agincourt, Ont.; Motobecane Mobylette, LCM Moto Sports Inc., 270 Beaubien West, Montreal; Puch, Bombardier, Boucherville, Que., and Solex, LCM Moto Sports Inc., 270 Beaubien West, Montreal.

THE VICTORIA COLLEGE OF ART
SPECIAL SIX-WEEK SESSION
MAY 22-JUNE 29
Full-time from 10 A.M. to 5 P.M. Monday through Friday. Many outdoor workshops. Limited Enrollment.
DRAWING, PAINTING, PRINT-MAKING, HISTORY
Fee: $200
Register Now!
DIRECTOR: Joseph Kyle
ARTISTS: William Porteous, Jack Wise, Flemming Jorgensen
ENQUIRIES: The Victoria College of Art, 1625 Bank Street, Victoria, B.C. Phone: 598-5422

BATHROOM ENSEMBLES
SPECIAL AT LAST YEAR'S PRICES
DOUBLE SWAG SHOWER CURTAINS $24.00
(NEW PRICE WILL BE $34.00)
MATCHING WINDOW DRAPES $21 AND $29.50
(NEW PRICES WILL BE $26 TO $34)
VARIETY OF COLORS
Mobile Drape are pleased to introduce the new
Corinthy Column Base
A new line of indirect lighting. The first and only NEW design technique ever introduced in the world drapery hardware market.
MEET JOHN SPEERS
OUR SALESROOM REPRESENTATIVE, JOHN WILL ANSWER ALL YOUR QUESTIONS ON DRAPES, HARDWARE, ACCESSORIES AND LIGHTING.
Need new Drapes?
In-store or call us to your door . . .
For personalized in-home service under your special light conditions and to complement present decor. Complete homes a specialty — offices, apartments, too! We'll measure, make, install!
Model
MOBILE DRAPE STORE Ltd.
3450 QUADRA ST. 386-1259
Open Monday to Saturday 9:00 to 5:00
5-12

Royal Albert
Country Garden
OVEN-TO-TABLEWARE
introductory offer
May 11-June 16, 1979
25% off
suggested retail
20-piece and 45-piece sets
7 patterns to choose from
The inviting tranquility of an English morning is captured for you to enjoy in "Country Garden", the new oven-to-table dinnerware from Royal Albert of England. Choosing one of these 7 exciting new designs will bring you many years of pleasure in both casual and formal dining. "Country Garden" series... dishwasher, freezer, oven & micro-wave proof. On sale *now* at participating china, jewellery, specialty shops or department stores.

dear abby

DEAR ABBY: Two years ago I married George — a sweet, generous man with five grown children, all married with families of their own. My complaint: George and I have spent only six weeks alone since our marriage!

Whenever one of George's children considers a divorce, loses a job or wants to save for a vacation, he (or she) and their kids move in with their father and me. We have to clean up after them, watch their kids and treat them like guests. I am sick of kids living with us for weeks and sometimes months at a time!

We have a large home, but we're far from rich, and when they're here our grocery bills are sky high. They've yet to contribute one dime.

George and I get along fine until the kids move in, then we argue all the time.

I love George, but if these free-loaders don't leave us alone, I'm leaving him. Any advice?

— HAD IT

DEAR HAD IT: It's obvious that George is a soft touch for his kids, so don't YOU be the heavy. (Let George do it.) Tell him that you are through being a pigeon for a flock of homing pigeons. Then prepare to (a) live with the ills you know or (b) fly to others you know not of.

DEAR ABBY: Some time ago you had a letter from someone who said the minute he opened his newspaper his nose started to run, his eyes watered and itched, and he went into a sneezing fit. You said he was probably allergic to the ink in the newspaper. You were right.

Years ago my son was being treated by one of the most highly regarded allergists in the country. After many tests it was discovered that he was allergic to newsprint. The doctor advised him to dry out the newspaper thoroughly in a warm (200° F.) oven before reading it. My son followed the advice, and it worked!

— CHELMSFORD

DEAR CHELMSFORD: Thanks for the tip. And if any of you readers out there try it, let this serve as a warning. DO NOT overheat the newspaper. It contains highly inflammable material!

DEAR ABBY: Here's how our family decided who should get what after Granny died and left no will.

We all got together and cut the cards. High man got the item if more than one of us wanted it.

NO QUIBBLING

DEAR ABBY: I recently learned that my husband's grandmother was very much offended by the letter I wrote thanking her for her wedding gift. It seems that everyone in the family calls her "Nanna" but not being aware of this, I addressed her as "Mrs. Brown' in the salutation, and again in the body of the letter.

Abby, she never asked ME to call her "Nanna." In fact, I don't recall that she ever asked me to call her anything.

Quite frankly, since I have seen her only a few times, I thought the formal "Mrs. Brown" would be more appropriate — and anything more familiar would be a bit presumptuous.

Why can't people accept a thank you letter and appreciate its sincerity and promptness without trying to find something wrong with it?

— BUGGED

DEAR BUGGED: Some can. But not Nanna.

JEWELLERY APPRAISALS
G. W. Frank Gem Labs Ltd.
720 YATES 385-3021 385-8841

see the MERIT KITCHEN CABINET DISPLAY
At JUBILEE BUILDING SUPPLY
574 CULDUTHEL
388-5412

Come and Visit Our Greenhouses for
BEAUTIFUL BASKETS
Ideal for Mother's Day Gifts
Colourful Baskets for Sun or Shade
FROM $9.95 Annuals and Geraniums TO $16.95 Giant Pansies in Bloom
CHOOSE EARLY, WHILE SELECTION IS AT ITS BEST
"THE ROYAL" NURSERY
4660 ELK LAKE DRIVE
(Next to Royal Oak Inn)
5-11

Mom, You're Special with Us!
Join Us at Beacon Hill Park May 13th for Tea and Pizza . . . noon 'til 2 p.m.
and anytime for one of our delicious sit-down meals featuring Chicken Cacciatorre, Spareribs, Spaghetti, Pizza, Lasagna, Rigatoni, all including salad, cheese or garlic bread.
RESTAURANT LOCATIONS: 5-13 TOWN & COUNTRY SHOPPING CENTRE 383-1177 230 MENZIES PARLIAMENT NEWS 386-1348

tecum
GRAND OPENING SALE ON NOW
• SAVE •
ALL our fine furniture is sale priced for the rest of this month.
tecum
TEAK INTERIORS
1950 Blanshard St., Victoria 382-7238
"The Big Orange Building across from the Arena"
CHARGEX VISA master charge
MON., TUES., WED., SAT. 9:30-5:30
THURS. and FRI. 9:30-9:00
OPEN SUNDAY NOON to FIVE
5-12

Difficult Job but Great Rewards

Irving Strickland photo.

Marg Tibbitt (centre) and foster parents Herman and Helen Bickel

elizabeth forbes

Being a good foster parent is one of the hardest jobs in the world, but one of the most rewarding.

Margaret Tibbitt, supervisor in the resources and placement section of the ministry of human resources, uses those words over and over again as she conducts on-going fostering courses throughout the year.

Right now she is preparing for the final course before a summer break.

It starts with an information and registration night May 22 and continues with four weekly sessions, all in the human resources building at 1627 Fort starting at 7:30 p.m.

Anyone living in the capital region, including the Gulf Islands and everything south of the Malahat, is eligible to attend.

Marg Tibbitt explains these are the only courses of their kind on fostering in B.C.

Then she adds that while they are important from the angle of preparing people to become foster parents, those who attend are not obligated to do so.

"Some merely want to learn more about children, or perhaps about parenting and how to relate to their own families.

"It's a plus for us if they decide to take on a fostering role."

She describes the ideal foster parent as warm, loving, accepting people, with the capacity to give much and expect little in return, and with a desire to help a child fulfil its needs, not their own.

They must be ready to provide good substitute parenting by meeting the physical, emotional and social needs of children placed in the home and to perform the nurturing functions normally performed by a child's natural parents.

Good foster parents must also present identification models of positive adult functions by which children may pattern their own lives constructively. And they must continue to increase parental skills and to assist the social worker in developing the best future plans for children placed in the home.

Many of the children — even pre-schoolers — have emotional problems.

Who wouldn't, Marg Tibbitt asks, after what some of them have been through?

Returning to the upcoming course on fostering she explains that resource persons working with her include Ron Pollard, long-term foster-care supervisor; social worker Elizabeth Williams and experienced foster parents like Helen and Herman Bickel, who have five children of their own and three foster children.

An advisory committee includes Mavis Dean, president of the Capital Region Foster Parents Association, and Bernice Packford, supervisor of the parent recruitment program.

The course starts on information and registration night with a talk on what fostering is all about and a quick look at a foster family.

At the first two weekly sessions there will be discussion on such questions as why do parents need foster care for their children, legal aspects, separation and what it means to a child, ages and stages, and rules and what they mean to the child.

Third meeting deals with the importance of roots and with teamwork planning — social worker, foster family, natural family, school and community — as it affects the child.

Final session will take a look at placement, the mechanics of fostering and how to help the child feel happy when referred to a foster home.

There will also be a brief ceremony in which certificates will be presented to all who have completed the course.

Films and video tapes are used to flesh out the various discussions.

If you are interested and would like further information about the upcoming course, telephone 598-5121, the human resources junction centre.

★ ★ ★

Right now there are approximately 850 foster children in the capital region, Marg Tibbitt points out.

Some remain in foster care for only a few weeks or months. Others, whose parents can no longer take care of them, may stay in care for many years or be adopted.

A few are babies but the majority are older.

Those in greatest need of foster homes are children over 10 years of age, children with physical or mental handicaps and children from one family who should be kept together.

Returning to her belief that foster parenting is one of the hardest jobs in the world, but also the most rewarding she concludes with:

"It's socializing a three-year-old who needs a regular home routine. It's showing an eight-year-old that you won't send him away because he is naughty. It's helping a teen-ager understand why stealing is unnecessary."

Stress Not All Over Exams

LETHBRIDGE, Alta. (CP) — People take for granted that university students are under the greatest psychological and emotional stress during the weeks leading up to final examinations.

But a University of Lethbridge counsellor says the opposite is true — most of the problems come in the slack months such as early October and early January.

"During a lull when they've come to focus on themselves is when the trouble starts," says Joel Brass, crisis counsellor for the university.

When students ar busy academically they don't have time to dwell on personal problems, or else they forget them completely, he says.

Often, the superficial problem which brings a student in for counselling is not important. The real problems are lack of self-esteem and a concern about the meaning of their work at university, says Brass.

"A big question for a lot of them is: 'Am I smart enough to cut the mustard?' " he says. "There's a lot of ego involved in proving themselves."

Once the real problem is uncovered, alleviating stress is easier.

Brass says current university students are a different breed from those of the 1960s, subject to different pressures.

NOW ON SALE
SPECIAL BIRTHDAY BONUS DRAW
1000 PRIZES OF $1000.00
May 16, 23 and 30, 1979 tickets qualify for May 30, 1979 Bonus Draw
WESTERN EXPRESS

GIANT INVENTORY REDUCTION
SHOE SALE
EVERY PAIR IS ON SALE
SEE OUR GREAT SELECTION OF
☆ SUMMER STYLES ☆
CHOOSE FROM THESE FAMOUS BRANDS

LADIES' & MEN'S	LADIES'	MEN'S	SPORT
Clarks	Celebrity	Dacks	Adidas
Florsheim	Selby	Gale	Cougar
Hush Puppies	Helena	Bally	North Star
Euro-Moc	Empress	Levis	Pony
North Star	Whitecross	Jarman	
Martinelli	Tender Tootsie	Pedwin	
	Dr. Scholl	Geronimo	
	Day-Lites	Evans	
	Hang-Ten	Packard	
	Acorn Clogs	Bee Jay	
	Kaufman Ooomphi	Sandal Master	

SHOP NOW FOR BEST SELECTION
SAVE UP TO 50%
CHARGEX VISA master charge
AND
OAK BAY VILLAGE SHOES 2238 OAK BAY AVE. 598-3031
VILLAGE SHOES II 210-1551 CEDAR HILL X RD. (BEHIND SHELBOURNE McDONALDS) 477-3722
OPEN FRIDAY TO 9 P.M.
5-4

Amana Radarange EXTRA VALUE DAYS!
Make every day Mother's Day
GET THESE TWO PATENTED RADARANGE OVEN ACCESSORIES WHEN YOU BUY YOUR
Amana Radarange MICROWAVE OVEN NOW!
COFFEEMAKER A $29.95 VALUE
POPCORN POPPER A $29.95 VALUE
A $59.90 VALUE AT NO EXTRA CHARGE
Come in and have a cup of freshly brewed coffee while you watch a demonstration of the Amana 'Touchmatic' Radarange.
See, taste, & smell for yourself.
EXTRA VALUE OFFER EXPIRES MAY 31, 1979.
● Ranges ● Refrigerators ● Washer-Dryers ● Dishwashers ● Micro Wave Ovens ● Micro Wave Accessories Cooking Class
THE APPLIANCE SPECIALISTS
McDonald Supply Ltd.
370 GORGE ROAD EAST 386-6745 5-12.

OUTSTANDNG ECONOMY
'79 MAZDA GLC HATCHBACK
$4695
SALE PRICE TILL MAY 31, 1979
Limited Stock
GLC gives you better gas mileage than any car built in North America. Transport Canada rating 66 km/gal. Free rating guides available.
D.L. D02073A
PACIFIC mazda PEUGEOT
810 Johnson 385-1451

Borden Mercantile Co. Ltd.
Wholesale 3961 QUADRA STREET VICTORIA 479-2084 Retail
(Prices effective May 10-11-12)
Total Diet Puppy Builder 8 kg Reg. $7.39 Sale $6.59
Spratt Bonio's 28-lb. Reg. $17.25 cs. Sale $15.15 cs.
Kal Kan Dog Food 24x23½-oz. Reg. $14.59 Sale $13.29; 24x14-oz. Reg. $9.29 Sale $8.45
Hartz Mtn. Flea and Tick Collar Reg. $2.95 Sale $1.95
Goldstream POTTING SOIL 40-lb. Reg. $2.95 Sale $1.69
Bamboo SHRUB RAKES Reg. 99¢ Sale 35¢
Featuring Vendor GREENHOUSE TOMATOES 4" pot 29¢
Algifeed 160-oz. Reg. $6.29 $3.95 Reduced to clear
BEDDING PLANTS (Perennial & Annuals) REG. PRICED AT 69¢
STEER MANURE 14 kg Reg. $2.49 SALE $1.75
GRASS SEED Canada No. 1

R.S. No. 1 Front yard	R.S. No. 2 Back yard	R.S. No. 3 Show & Shady
4-lb. Reg. $7.79 SALE $6.25	4-lb. Reg. $6.00 SALE $4.80	4-lb. Reg. $10.95 SALE $8.75
2-lb. Reg. $3.99 SALE $3.19	2-lb. Reg. $4.35 SALE $3.49	2-lb. Reg. $5.65 SALE $4.55

We have individual Grass Seed available in bulk.
Please ask for prices on bulk, by the ton, 500-lb. or 50-lb. quantities.

THE MOTHER EARTH NEWS®

...it tells you how

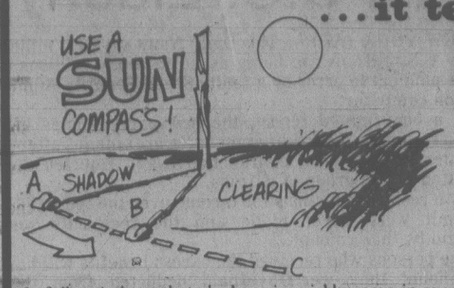

Even the best of the frontiersmen occasionally became turned around, bewildered or just plain lost in unfamiliar territory. If you ever find yourself in that predicament without a compass (and a certain number of campers and hikers *will* this summer), here's how to use the sun to get your bearings.

Old Sol, as we all know, always rises in the east and sets in the west. It follows, then, that shadows invariably move in exactly the opposite direction . . . and we can use that fact to plot true north any time the sun shines.

Find a stick about a yard long and push it into the center of a fairly level and brush-free spot of ground. The limb doesn't have to be vertical: you can incline it, if necessary, in any direction that gives you the most convenient shadow.

Once the stick is securely positioned, mark the *tip* of its shadow with a stone or twig. Then wait 10 or 15 minutes (or until the shadow's point has moved a few inches) and put a second pebble or bit of wood on the ground to denote the new location. Finally, draw a straight line in the dirt from the first marker through and about a foot past the second.

If you'll then stand with the toe of your *left* foot at the first location point and the toe of your *right* foot at the end of the line you drew, *you'll be facing true north.* The line, in other words, runs directly east and west no matter where on the earth's surface you draw it. That alone, of course, won't get you home when you're lost . . . but it should orient you enough to help you get started in the right direction.

And if you're *really* lost, remember that your wisest course of action is no action at all. Just sit down, make yourself as comfortable as possible and wait for a rescue party to find you.

4/8

Tiny Sacs in Colon Require MD's Care

your health

By L. L. Coleman, MD

I recently had x-rays taken because it was thought that I had an ulcer of the stomach or the intestines. No ulcer was found. Instead, it turned out that I have diverticulosis. Now, I'm concerned that this condition might be worse than an ulcer. I'm so worried I don't know where to turn. Will you help me? — Mrs. S. S.

DEAR MRS. S.:

When you say you "don't know where to turn," you obviously have turned away from that which should be your greatest source of support, your doctor. It was he (or she) who was astute enough to rule out the suspected condition of an ulcer. That, of course should give you a great sense of assurance.

The condition of diverticulosis that was diagnosed by x-ray should be of little concern to you. Diverticula are tiny sacs which are commonly found in the large intestine, or colon. They are said to occur in almost 50 per cent of all people past the age of 50. The condition is known as diverticulosis. It is only when one or more of these sacs become inflamed or infected that symptoms may occur. This is known as diverticulitis. The presence of diverticula without such infection or inflammation may exist for years without producing any evidence of intestinal distress.

Let me assure you that there is no reason for you to be concerned simply because these tiny sacs are present.

There has been a departure of thinking about diverticulosis. Recent studies suggest that a low residue diet may be responsible for the formation of diverticula. Consequently, it is now felt that there is a greater need for an increase in dietary roughage, in order to move the stool more actively through the colon, or large intestine.

Bran fibre, wholewheat bread and bran cereal are valuable in preventing both the formation of the diverticula and its complications.

Once the diagnosis of diverticulosis is made, it does not carry with it the implication that complications are inevitable. Nevertheless, all people with this condition should be under the care of a doctor, especially if any unusual symptoms occur. As with all other illnesses, early recognition and early treatment can prevent more serious problems.

Are there some types of eggs that are lower in cholesterol than others? — Miss D. O.

DEAR MISS O.:

It has been said that brown eggs may have a higher concentration of cholesterol than white eggs.

Experimentation is ongoing by some who believe that hens that are fed diets of polyunsaturated vegetable oil may lay eggs that are lower in cholesterol.

As far as experts know now, eggs of all kinds have an enormously high level of cholesterol and should be avoided by those who are concerned about this problem.

It is estimated that 72 per cent of New Brunswick youngsters between the ages of 3 and 10 have decayed teeth. Snacking on the wrong foods is the major reason, the experts say.

Frequency More Damaging Than Volume of Sweets

MONCTON, N.B. (CP) — One sugar candy every few hours is less harmful to the teeth than a handful eaten all at once — right?

Wrong, says Christiane Brasseur, a dietetic intern at Dr. Georges Dumont Hospital here.

"Dental decay is related to more than just the total amount of sugar eaten," she says. "Rather, it is the frequency of eating sugar-laden snacks that is the vital factor."

Studies have shown that each time the surfaces of teeth are exposed to sweets, acid levels increase and remain that way for at least 30 minutes. That's the period of time when the damage is done to tooth enamel.

Thus, if you space out your candies, your teeth will be exposed to damage for a greater period of the day.

Brasseur's comments came as a committee of food experts joined with the New Brunswick Association of Dental Hygienists to launch a public information program to combat the bad effects on the teeth of snacking.

Chris Robb, a dental hygienist with the provincial health department, says it must be accepted that snacking is a lifestyle feature and can never be eliminated. Therefore, it must be controlled.

She says dental decay among young children, particularly in rural areas with unfluoridated water, is a special worry.

Greece Offers Travel Bargains

Youth on the Move

By LUCY IZON

Finding a travel bargain in Europe is hard work these days — but not nearly so tough once you get to Greece.

How about a double room overlooking the Mediterranean for less than $5 a night and a full hot dinner for less than $2? Add a sun-drenched beach and it becomes clear why Greeee is one of the most popular destinations for the young traveller.

For the adventurous, there are tavernas that allow you, for a modest charge, to sleep under the stars on their roofs. Camping outside authorized grounds is as illegal as it is free but in Greece all that means is that just about everybody does it. Avoid the public park, tourist beach or farmer's land and there should be no problem.

The next best bet, about $2 a night, is a youth hostel. A pamphlet listing their 29 locations is available at the Greek Youth Hostels Association, 4 Dragatsoniou St., Athens. I will warn you though, the hostels I visited were not up to the mark of other European countries. They are less expensive but poorly maintained. And you really have to keep an eye on your valuables.

For a little extra, there's the pension, and in Greece it's a terrific deal. Double and triple rooms in small villages usually run less than $4 a night single. These facilities are regulated by the government and official rates are posted on room doors.

Island-hopping is a favorite pastime and there are two ways to go about it. The tourist board office supplies maps and transportation timetables or you can go to the port authorities who can advise you on ferry or fishing boat trips.

It is cheap to travel on the huge, ocean-going inter-island ferries. Deck class, though, means no warm bed unless it's the off-season and the purser is in a congenial mood. Then some are known to give the empty berths to deck class passengers. I've met many travellers who've been lucky but it has never happened to me.

When travelling by ferry make your schedule flexible. Rough weather and high seas, particularly in the off-season, make docking difficult.

With an International Student Identity Card you can receive a 30 per cent discount on ferry boats between Patras, Corfu and Brindisi. You're also eligible for a 50 per cent discount on rail tickets at border stations and at Patras for the internal network. Otherwise buses are convenient, inexpensive and a great way to see the countryside.

Students enter most Greek museums at half-price Monday to Saturday, but if you're not a student you'll find sites are free to all-on Sunday.

And when it comes to dining, avoid restaurants with tourist menus and head for the local tavernas. Don't worry if you can't read the menu, it's quite all right to use the pick-and-point method at the serving counter.

For quick snacks, there's a lot of street vendors. Souvlaki is to the Greeks what the hamburger is to North Americans. It's inexpensive, fast food, usually made of meat, tomatoes, and onions wrapped in deep-fried bread. Next choice is tiropite, a type of cheese pie. Both are filling and cost about 30 cents.

For Greek-style entertainment, check tourist board offices. There are more than 70 religious festivals, fairs, exhibitions, wine festivals and cultural events between May and September. Most are free.

Athens itself is not only an inexpensive city to visit, it's a good place to search for inexpensive fares to North Africa, the Middle East and Asia. The best breaks are still for students, but with a little luck non-students can do almost as well.

If you arrive in Athens you'll find the centre of activity around Sintagma Square. Joining the square are Filellinon and Nikis Streets — that's where to start shopping for deals.

The best breaks for air travel are still the flights offered by the Students Air Travel Association (SATA). These can be purchased in student travel offices in many countries. The problem is that they tend to be booked up well in advance of the high travel period.

If you shop around from agency to agency you can find some good bargains. Before I left North America I inquired about air fares from Athens to London. As a non-student the least expensive flight I could find was close to $400. I went to six youth travel agencies in Athens and two of them offered me a student fare — ID card included — for under $165.

FULL SELECTION-GROWER TO YOU!

Specials FOR THAT SPECIAL LADY *Mom*

Beautiful **BOSTON FERNS** ..... $7.95 ea.

Assorted **INDOOR HOUSE PLANTS** ..... FROM 59¢ AND UP

Outdoor **MIXED BASKETS** ..... $6.95 ea.

Thumbergia **BASKETS** ..... $2.95 ea.

PATIO TUBS ..... $7.95 and $8.95 ea.

SHRUBS EACH $1.49 AND UP

GOOD SELECTION OF PESTICIDES and INSECTICIDES

BEDDING PLANTS Mix 'n Match 69¢ pack 8 for $5.25

PATIO TYPE **TOMATOES** ..... 1 gal. 99¢ 2 gal. 1.89

mackintosh greenhouses

1376 Blue Ridge Rd.

OFF HOLLAND

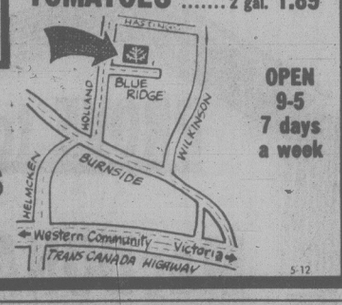

OPEN 9-5 7 days a week

5-12

HAPPY BIRTHDAY

Recreation Oak Bay

J.A. HENCKELS TWINWORKS® / **PRO-CUTLERY**

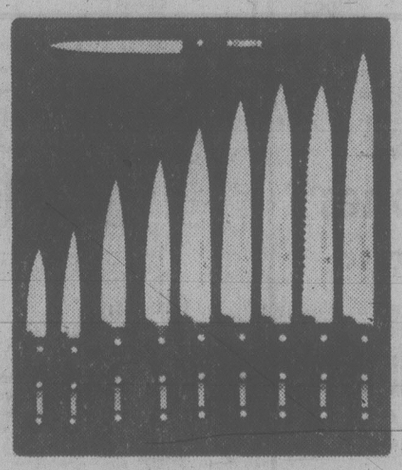

NOW! Professional Chef's Cutlery at Household Prices . . .

The most valuable Kitchen Knives are made by J. A. HENCKELS ZWILLINGSWERK in the city of Solingen, Germany. Professional knives able to take and hold an edge. Made of high carbon steel. With a difference. It is a special steel perfected by J. A. Henckels. Resists stains and rust like the finest stainless steel. Create a set. For yourself. For your great-grandchildren as hand-me-downs.

Remember — it's Mother's Day on Sunday

IT PAYS TO BUY THE BEST

INTERNATIONAL KNIVES

574 YATES ST. (across from the Post Office) Ph. 383-2422

SAVE ON DANISH TEAK FURNITURE

ego interiors

1028 FORT ST.

"Ye Olde Trading Centre since 1944"

MOTHER'S DAY SALE

DAD'S . . . SAME DAY DELIVERY!

"Ye Olde Trading Centre since 1944"

Gibson DISHWASHER

SALE PRICE $388

Gibson MICROWAVE OVEN

MS-720 Generous 1.14 cubic foot oven takes a 9" & 13" baking dish. And it offers such deluxe features as Solid State variable control, that gives an infinite range of cooking levels; cooking probe that switches the oven off the minute your dish is cooked to perfection and a 60-minute digital timer; sealed-in ceramic glass shelf.

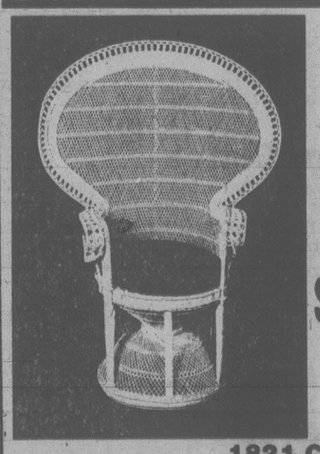

MALACA RATTAN PEACOCK CHAIRS SALE PRICE $149.95

NEW SHIPMENT OF ACCENT CHAIRS SHOP EARLY FOR BEST SELECTION!

SWIVEL ROCKER All in natural accent colors. SPECIAL $189.95

1821 COOK STREET 385-2435

TRADE INS WELCOME

SERVING VICTORIA SINCE 1944

★ NO CHARGE FOR DELIVERY

★ BUDGET TERMS

★ SERVICE WHAT WE SELL

5-12

"Ye Olde Trading Centre since 1944"

Passionate Pitch Made for Scrap

EAST BERLIN (Reuter) — With a passion normally reserved for the ideological battle for hearts and minds, East Germany is exhorting its people to offer something more to the state — their old pots and pans, worn-out clothes and old newspapers.

Starved of indigenous raw materials and faced by spiralling costs on the world market, the Communist state has launched a massive press and radio campaign to explain the value of scrap metal, glass, textiles and paper as "secondary raw materials."

"Don't let that old stove pipe block up the cellar or that old kettle gather dust in the corner. Take them to the collection points and get cash in your hand," one East Berlin newspaper urged in tones reminiscent of wartime scrap collection campaigns in other lands.

State-run scrap collectors are offering free lottery tickets as well as money in an attempt to whip up more enthusiasm for those too lethargic to go to the collection points. There are containers dotted around the cities for old wood and metal.

The most successful collecting method has been the mobilization of children through schools — which all have to pledge to gather old newspapers — and Communist youth groups.

Under slogans such as "Special Mission — Scrap Hunting" and "Wanted — Millions for the Republic," Communist youth brigades compete for prizes and honors by tracking down discarded junk on vacant land, in backyards and people's homes.

Hordes of children go from door to door appealling for old bottles and paper with a dedication that would warm the heart of a Western scoutmaster.

East German newspapers, usually restrained on other issues, hammer home the value of recycling in hard-hitting full-page ads listing the benefits it brings in raising living standards and helping the economy.

They point out that 1,000 tons of steel scrap can be turned into 11,500 refrigerators; that one ton of plastic waste can save on the import of 20 tons of oil, or that an extra two pounds of paper from each family every month would save one million trees.

For the East Berlin government it is all a matter of finances, not conservation-minded ideals. East Germany desperately needs alternatives to costly material imports.

Millions too Much Paid U.S. Elderly

NEW YORK (AP) — The *Daily News* says 1.3 million elderly U.S. citizens are being asked to repay millions of dollars paid out in error by a faulty Social Security Administration computer.

In a copyrighted report, the newspaper quotes officials as saying the overpayments were made after a computer in Baltimore malfunctioned and rejected data submitted by the group of citizens.

As a result, deductions for income over the federal $4,500 limit were never made and the recipients were overpaid by that amount.

The persons who received the excess benefits will have the amount they were overpaid deducted from their cheques for the rest of the year, social security officials said.

U.K. Group Opposes Police Power Play

MANCHESTER, England (CP) — Police demands for greater powers in detaining and interrogating suspects have been strenuously opposed by the National Council for Civil Liberties.

The council has criticized the police for ignoring the problem of people who are wrongly convicted of criminal offences.

"In making their demands for more powers, the police have lost sight of the need to safeguard the innocent, and the need to retain the co-operation of the public in their fight against crime," the council said in a recent report to the Royal Commission on Criminal Procedure.

"We urge that no confessional statement should be admissible in evidence at the trial of a defendant unless it is taken in the presence of a solicitor. And even when the confessional statement is recorded in the presence of a solicitor there should be some corroborative evidence of guilt before the accused can be convicted."

The council insists that the right of silence for the accused should be retained and additional safeguards introduced for the interrogation of mentally retarded people, young persons, immigrants with language difficulties and suspects with serious drug problems.

Discussing police powers of arrest, the council urged that more use of summonses should be made to bring people before the courts in minor cases when an arrest is unnecessary.

"In general, only those offences punishable by more than five years in jail should be arrestable and there should be no statutory exceptions as there are now."

The council maintains that police should have no right to detain a suspect for questioning. But if a person is arrested on suspicion, the police should be able to detain him for up to four hours without charge, it suggests.

"They should be able to apply to a magistrate for a 12-hour extension," and a Crown Court judge should have power to grant a further 12-hour extension."

The council described as irresponsible a proposal by Sir David McNee, Britain's metropolitan police chief, that police should be able to hold a suspect for 72 hours before charging him, and that there should be no limit in the number of 72-hour extensions police can request.

"What he is proposing," the council said, "is the possibility of indefinite detention by the police of a suspect on the signature of one magistrate with no opportunity for the suspect to be heard."

TILE TOWN

"DO IT YOURSELFERS"

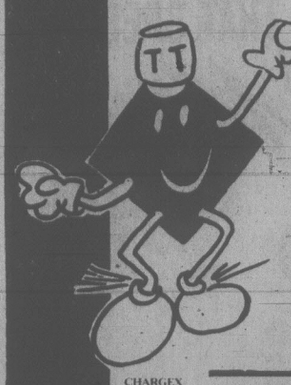

We have all your needs whether it's a new floor or a wall.

Come in and meet our friendly, experienced staff who are ready and willing to help you.

4¼x4¼ Decorative SPANISH WALL TILE ..... 99¢ sq. ft.

ARMSTRONG .080 VINYL ASBESTOS FLOOR TILE ..... 45¢ sq. ft.

Excellent for rec. room or commercial floor.

ARMSTRONG 12' ACCOTONE VINYL FLOORING 4.50 sq. yd.

Good for light traffic areas and summer cabins.

CHARGEX VISA master charge

TILE TOWN OPEN DAILY 8:30 A.M. TO 5 P.M. FRIDAY 'TIL 9

5-11 206 ESQUIMALT RD.

This summer enjoy succulent FLAVOR FILLED VEGETABLES

C-I-L VEGETABLE GROWER 10 - 15 - 20

Recommended by BERNARD MOORE

Available at all better Garden Centre Outlets

- Goldstream Garden Centre
- Eaton's Stores
- Brentwood Florist & Nursery
- Marigold Nursery

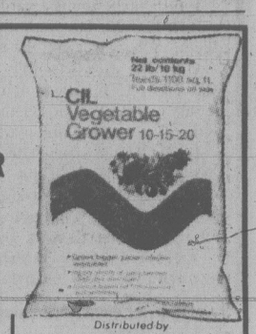

Distributed by GREENLEAF GARDEN SUPPLIES VICTORIA, B.C. 384-0578

MAGNAVOX

20" COLOR WITH AUTO COLOR BUTTON AND AUTOMATIC FINE TUNING

$499.98 EASY CREDIT TERMS

CITY CENTRE TV

Open 10 a.m. to 9 p.m. Daily except Sunday

"WE SERVICE WHAT WE SELL"

5-5

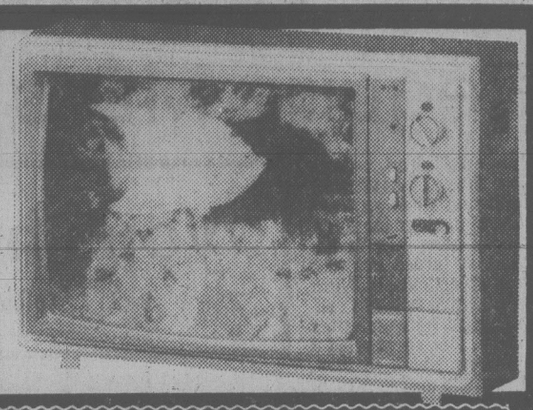

CTV Phone 477-6971

5-12

RENT-TO-OWN-PLAN

COLOR SETS FROM $15.40 A MONTH

3 Years unconditional guarantee on all parts and labour

NO WAITING — SAME DAY DELIVERY (O.A.C.)

CITY CENTRE TV

NEXT TO K MART IN THE MALL

3970 SHELBOURNE AT McKENZIE

PROVE to YOURSELF

THAT

MacDONALD'S FURNITURE MART

CORNER OF BROAD AND PANDORA (OPP. CITY HALL)

HAS THE

QUALITY, SELECTION, VALUE IN FINE HOME FURNISHINGS

3-ROOM GROUPS

VICTORIA'S LARGEST SELECTION OF REAL GOOD VALUES!

● Easy terms ● Free Storage and Delivery

"4 HUGE FLOORS"

383-1171 5-12

Sears

Shop at our Warehouse Clearance Centre Saturday 9:10-3:30. Located at 765 Vanalman. Personal Shopping

Clearance Centre

Look for special clearance prices on dozens of one-of-a-kind home furnishings, all priced according to condition. The selection will include discontinued floor samples, problem merchandise, used customer returns.

Appliances: Returns, Scratch-Dent, Demos

17-cu.-ft. Fridge, Almond, 1 only	Reg. 739.98	$639
15-cu.-ft. Fridge, White, 1 only	Reg. 669.98	$569
15-cu.-ft. Fridge, Harvest Gold, 1 only	Reg. 549.98	$449
15-cu.-ft. Fridge, Avocado, 1 only	Reg. 609.98	$509
15-cu.-ft. Fridge, Coppertone, 1 only	Reg. 679.98	$579
13-cu.-ft. Fridge, Harvest Gold-White, 2 only	Reg. 399.98	$299
15-cu.-ft. Fridge, Harvest Gold, 1 only	Reg. 589.98	$489
17-cu.-ft. Fridge, Harvest Gold, 1 only	Reg. 679.98	$579
17-cu.-ft. Fridge, Avocado, 1 only	Reg. 729.98	$629
17-cu.-ft. Fridge, Almond, 1 only	Reg. 719.98	$619
17-cu.-ft. Fridge, Reverse door, 1 only	Reg. 879.98	$779
15-cu.-ft. Fridge, Avocado, 1 only	Reg. 609.98	$509
15-cu.-ft. Fridge, Harvest Gold, 1 only	Reg. 639.98	$577
18-cu.-ft. Side by Side, Gold, 1 only	Reg. 819.98	$719
Built-in Oven — easy clean, 1 only	Reg. 389.98	$327
Range, Self-clean, White, 1 only	Reg. 514.98	$457
Range, Deluxe, Avocado, 1 only	Reg. 614.98	$557
Range, Coppertone, 1 only	Reg. 509.98	$447
Wringer Washers, 2 only	Reg. 319.98	$267
Mini Washer, 1 only	Reg. 389.98	$347
Dishwasher, Portable, 1 only	Reg. 379.98	$347
15-cu.-ft. Freezer, 1 only	Reg. 319.98	$257
15-cu.-ft. Freezer, Deluxe, 1 only	Reg. 344.98	$307
12-cu.-ft. Freezer, 1 only	Reg. 309.98	$257

All merchandise sold with full warranty and money-back guarantee. Extended warranty available on all goods at time of purchase.

French Provincial Bedroom Suites

At these low prices you can enjoy the graceful lines of French Provincial styling. Formica laminate tops over particle core resists stains, scratches, even heat. Wood veneer sides, solid pine drawer fronts. Wipe-clean, 3-coat sparkling White finish. Smooth-sliding drawers with pine sides, hardboard bottoms and case backs. Mirror has tilting brackets. Headboard has mounting brackets. Silk-screen, Gold colour trim; anti-tarnish sparkling White and Gold colour hardware.

4-Piece Suite — Mirror, Double Dresser, 4-Drawer Chest, 54" Headboard. 6 only $199

4-Piece Suite — Mirror, Triple Dresser, 5-Drawer Chest, 54" Headboard, 5 oly $249

Bedroom Furniture Pieces

A good selection of different styles all priced according to condition. Select pieces to make a set or add to your existing suite.

Room-Size Carpet Remnants

Selection of carpets includes multi-levels, short shags, plush or pile. Asst'd colours ..... 25-50% off

Simpsons-Sears Ltd.

765 Vanalman Ave. Just off the Pat Bay Hwy.

SPECIALS SAT., SUN., MON. ONLY

FISH FERTILIZER

Good for Fuchsias, Begonias and Hanging Baskets, 64 oz. 1.40

HANGING BASKETS

- Reiger Begonia
- Fuchsia
- Mixed Baskets

Assorted Prices

Tony Wallner of Greenleaf Garden Supplies will be here to Answer Your Gardening Questions Sunday, 11-4:30

BEDDING PLANTS

Snapdragons, Lobelia, Carnations, Double and Single Petunia, Dianthus, Marigolds, Assorted Vegetables and many more varieties.

3 containers 1.40

FUCHSIAS

3½" Pots 4 FOR 1.40

GERANIUMS

Bright Red. 3 in a pack 1.40 pack

TUBEROUS BEGONIAS

6" Pot Large Plants 1.50 each

OPEN EVERY DAY 8 a.m. to 5 p.m. PERSONAL SHOPPING ONLY

Marigold NURSERIES LTD.

7874 LOCHSIDE DRIVE

Rail Plan Rekindles Memories

By THOMAS LIPPMAN

DAMASCUS (WP) — Evoking memories of T.E. Lawrence and the Arab uprising against the Turks, Syria, Jordan and Saudi Arabia are planning to rebuild the Hejaz railway from here to Medina.

It is an ambitious project that has been talked about off and on for decades without result. This time it appears that the three countries are serious about it.

The single-track, narrow-gauge, 833-mile rail line was a marvel of its day. It was completed in 1908, during the region of the Ottoman Sultan Abdul Hamid II. Its working life lasted less than 10 years. When the First World War broke out, the desert tribes of what is now Saudi Arabia backed the British in hopes of throwing off the Turkish yoke they had carried for four centuries. Arab raiding parties with Lawrence and other British officers repeatedly blew up track, bridge and rolling stock.

The old line is still in use between here and Amman, Jordan, with a few trains cautiously picking their way down the deteriorating track. South of Amman, only a few rusting hulks remain on stretches of abandoned track.

Talk of rebuilding the line has been received with well-deserved skepticism in the Middle East. The project has been discussed, approved and even put out to preliminary engineering, and even those involved in the latest plan are not entirely convinced it will be carried out.

That is because it would cost about $1 billion and it is not clear where Syria and Jordan would come up with the money to pay their shares. In addition, the Saudis reportedly are reluctant to finance a project that would be an easy target for Israeli air strikes in the event of a new regional war.

At the moment, however, "this is very much a live project," according to Mounif Akili, secretary of the General Administration for the Recommissioning of the Hejaz Railway set up by the three countries to plan reconstruction of the railroad.

Interviewed in his sparsely furnished office in Damascus' diplomatic quarter, Akili said the project is at a crucial stage — selection of an engineering consortium to prepare detailed construction plans. The plans will cover complete rebuilding of the railroad to modern European specifications, permitting a direct rail link between the Arabian Peninsula and Europe though Turkey.

Akili said an original list of about 100 prospective contractors has been pared to two, one an American-West German partnership, the other American-Indian.

The ministers of transport and communications of the three countries, which form the administration's governing board, were to have met this month to award the $20 million contract, he said, but the meeting was postponed without explanation.

"We don't know if it will be in a week or a month or when," he said. "Nothing is really going to happen until that contract is awarded."

He declined to speculate on the cause of the delay. Observers here believe it may have resulted from a governmental paralysis in Saudi Arabia caused by a prolonge absence of Crown Prince Fahd. It surely was not caused by the Jordanians, whose transport minister, Ali Suheimat, is a big booster of the project. He recently spoke of it as "vital," envisioning a major new transport link between Europe and the Arabian Peninsula, and said several countries are eager to provide financing.

Akili said the participants are convinced that the railroad is a practical proposal that would be economically viable.

"Freight traffic between Europe and this region has grown at a dizzying rate," he said. "The trucks just can't handle it. The question of economic feasibility has been settled."

Sixty Wives - No Problem

Written for CP
By K. R. S. Rajan

NEW DELHI (CP) — "I have no serious domestic problem — my wives are just wonderful," said Ang Deiwang, chief of the Knoyak warrior tribe in Nagaland.

He made the comment recently after acquiring his 60th wife, a pretty 23-year-old woman, herself an expert handler of swords and guns.

According to a report in the newspaper *Amrit Bazaar Patrika* of Calcutta, the 50-year-old tribal chief of Nagaland, a mountainous area adjoining Communist China, said that all the 60 marriages are perfectly legal.

Deiwang noted that although polygamy is banned under India's marriage laws, these are not applicable to the tribes of Nagaland.

"We are grateful to the Government of India for respecting our traditional practices," the Knoyak chief said.

Despite Deiwang's huge stock of wives, he only has 17 children.

A government welfare worker in Nagaland says there is a kind of family planning among Nagaland tribes.

"A child is allowed to be conceived only when an additional family member is necessary. There is no indiscriminate rise in population," the government worker explains.

Chief Deiwang lords over a number of hamlets in the almost inaccessible frontier area. Some of the hamlets fall under the authority of the government of Burma.

"Like the Indians, the Burmese are very considerate to us," Deiwang says. "Even the Chinese Communists have sent fraternal greetings to us."

have an ICE TIME at the oak bay recreation centre

Sears

Personal Shopping only
While quantities last

For Mother's Day . . . affordable gifts of nightwear. Buy several at this low, low price!

Save $2-$8

Lace-trimmed sleepwear . . . a breeze to care for!

Your Choice 7.77 Reg. $12-$16

A lovely gift for Mother . . . choose from a variety of styles in polyester-cotton, polyester or nylon. All machine washable. Soft fashion colours. Sizes S.M.L.

Save 33% on super-long T-shirt lounger
Made of blended polyester-cotton interlock knit with a variety of expressions lettered on the front. Available in assorted colours. Sizes S.M.L. **Reg. $18 . . . 11.99**

Sears: At Home Wear (38)

Ladies' suits in 2 & 3-pce. styles 19.99-29.99

Great savings for you on selected Pant Suits in easy-care polyester knit. Some suits with skirts, too! Shop early! Not all sizes and colours in every style.

Sears: Women's Coats (17)

Chaise lounge for relaxing

69.97 Reg. 74.99 2 for $135

Let Mom relax on this comfy lounge. Matching pieces available to make up a stylish set.

Chaise-lounge Model 91415, Reg. 49.88. now 46.97 or 2 for 89.97
Chaise-lounge Model 91443, Reg. 59.99, now 55.97 or 2 for $105

Sears: Furniture (1)

Simpsons-Sears Ltd.
'Reg.' and 'Was' refer to Simpsons-Sears Ltd. prices

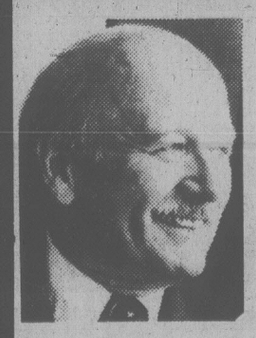

P C

DON'T GO AWAY!

THERE IS ONE MORE ELECTION

"THE FEDERAL"

NEW ISSUES *NEW TEAMS*

IT IS UP TO YOU TO DECIDE WHETHER YOU WANT FOUR (OR FIVE) MORE YEARS LIKE THE LAST ELEVEN. OR DO YOU WANT A CHANGE - A JOE CLARK PROGRESSIVE CONSERVATIVE TEAM.

IT'S YOUR CHOICE AND IT'S IMPORTANT

on *May 22nd*

RE-ELECT ALLAN McKINNON 1065 Fort Street 388-9978

Let's get Canada working again

Published under the authority of the Official Agent for Allan McKinnon - Campaign Headquarters, 1065 Fort Street, Victoria, B.C.

386-2121
Monday through Friday 8 a.m. to 6 p.m.
Saturday 8 a.m. to 5:30 p.m.

CLASSIFIED ADVERTISING

Vancouver Island's Largest Shopping Centre in Print

386-2121
Monday through Friday 8 a.m. to 6 p.m.
Saturday 8 a.m. to 5:30 p.m.

1 BIRTHS

BISHOP — Born to Owen and Gail (nee Townsend) on May 4, 1979, at Royal Jubilee Hospital, a boy, Stephen Andrew, 8 lbs., 8 oz. A brother for Michael. Thanks to Dr. Prevost, Dr. Zedel and Maternity Staff.

CHARLES — Jeremy is happy to announce the arrival of his twin sister and brother; Jennifer Tamsin Mary, 7 lbs., 5 ozs., and Christopher Robert Scott, 6 lbs., 1 oz. on March 22, 1979. Proud parents are Butch and Tammy. Thanks to Dr. Colwell and Staff at Royal Jubilee.

DODSWORTH— Born to Les and Carmen (nee Annis) a baby sister for Peter and Bridget, 8lbs.3ozs., at Duncan, B.C. on May 7, 1979.

HAHN — Born to Robert and Ronaele on May 2, 1979, a daughter, Devon Shelley Brieanne, 7 lbs. 15 ozs. A sister for Dana. Special thanks to Dr. James Houston, Nurse A. Gibson and Maternity Staff at Royal Jubilee Hospital.

HENSON — Born to Dave and Pam (Harknett) on May 4, 1979, at Victoria General, a son, Drew David, 9 lbs., 7 ozs., a brother for Brock. Proud grandparents are Bob and Edith Henson and George and Nonie Harknett.

LAMBOURNE — Born to Don and Gill, a boy, Nicholas, 7 lbs., 12½ ozs., on May 4, 1979. Thanks to Dr. Chan and Staff at Royal Jubilee Hospital.

POULTON - After lengthy negotiations, free-agent Brienne Leigh, ended a nine month holdout and signed a long term no-cut contract with the management. Brienne, weighing 7 lbs. 12 ozs., reported to spring training in tip top condition. The management would like to express their many thanks to the chief Arbitrator, Dr. Brian Winsby, and to the excellent staff at the Victoria General Hospital.

RATHGABER — Born to Keith and Joanne (nee Prizeman) on May 4, 1979, a boy, Darren Keith, 7 lbs., 10 ozs., a brother for Kelly. Many thanks to Drs. R. A. Gale and J. O'Connor and Maternity Staff at RJH.

TILDEN — Bill and Debbie (nee Taylor) are proud to announce the arrival of Ryan Daniel, 8 lbs., 4 ozs., on May 7, 1979, at Royal Jubilee Hospital. Special thanks to Dr. H. Richardson and Dr. Horne.

TURNER — Born to Barry and Val on April 20, 1979 at the Royal Jubilee, a precious little daughter, Janelle Leanne, five pounds, 13 ounces. A playmate for Darren.
—Thanks to Dr. K. Chan and wonderful maternity staff.

14 ANNOUNCEMENTS

LOTTO LANSDOWNE
$500 winner
Mrs. Ruby Holt #2693.
Tickets ending 693 win $50
Tickets ending 93 win $5
Prizes to be claimed at:
Lansdowne Jr Sec
1765 Lansdowne Rd
598-3336.

WE THANK YOU FOR YOUR SUPPORT

TOWN AND COUNTRY CO-OP preschool, 501 Boleskine is now registering 3 and 4 year olds for September 1979. For further information phone 384-8541

15 COMING EVENTS AND MEETINGS

BINGO
CHINATOWN LIONS
O.A.P. HALL
FRIDAY, MAY 11th
EARLY BIRD 6:45 P.M.
PROCEEDS TO
SALVATION ARMY

ATHLETICS BINGO
EVERY WEDNESDAY
Victoria Curling Club
Early Birds 6:45 p.m.

AN OPEN HOUSE TO CELEbrate Canada Hospital Day, will be held at the Queen Alexandra Hospital for Children, 2400 Arbutus Rd. Victoria, on Saturday May 12th 1979 from 1-4 pm. The public are cordially invited to attend.

VICTORIA SINGLES HAPPENing Dance Saturday May 19, at the Leonardo da Vinci Centre, 195 Bay St. Designed for ages 25 to 55. Music by Mr. Music. Admission $4. by ticket only. Available at Hillside Mall Ticket Office or phone 595-5281, 474-2618, 384-5789.

UKRAINIAN CANADIAN CULtural Society banquet, dance with entertainent, Esquimalt Legion May 11th, 1979, featuring Montreal's Lubomyra and her Yasney bnad, plus Victoria's Veselka Dance Ensemble. For tickets phone 477-9880 or 477-0204.

SINGLES SCENE CLUB "FULL Moon" Dance,, Sat. May 12, 9-1 at White Eagle Hall, James Bay. Advance tickets only $3.50 at Hillside Mall Ticket Office or call 479-6050, 478-6622, 479-9187.

TODAY'S SINGLE WORLD, T.G.I.F. dance Friday, May 11, 9-1. Tally-Ho banquet lounge. Victoria's best place to meet new friends. Tickets at the door. 595-3746.

MINUS ONE CLUB DANCE FOR Widowed, divorced, separated. Elks Hall, 732 Cormorant, 9:30 pm. May 11, Music by Parisiennes. 598-8314, 386-7098.

GRACE MACINNIS NDP CLUB Spring Tea and Bake Sale, 2-5 p.m. Sat. May 12, Fairfield United Church Hall. $1.00. Guest speaker — Gretchen Brewin.

RUMMAGE SALE
St. Dunstan's, Tyndall-San Juan, Sat. May 12, 9AM -noon. Coffee Served.

ART AND CRAFT AUCTION, Unitarian Church, 106 Superior Street, Saturday May 12th, viewing 2pm until auction at 8pm.

RUMAGE SALE, SATURDAY May 12, 10 am. At Christian Apostolic Church, Shelbourne at Kings.

SACRED HEART PARISH BINGO
Friday May 11th
Early Birds 7 pm
Regular 7:30
4040 Nelthrope
(off McKenzie)

3RD ANNUAL SHEEP EVENT, Market Square, May 12th, 10-3. Breed, Shearing, Craft displays.

DOG SHOW-MILL BAY RECREation Centre. See pets for sale.

16 CATERING, BANQUETS and RECEPTION RMS

GARCIA'S
Mexican and
International Cuisine
104-1551 CEDAR HILL X RD.
(In the Cedar Hill Mall)
Planning an Office Party
Banquet or Special Function?
Call us at 477-7744
Banquet Facilities
For up to 100
ample covered parking

GEORGE'S BAVARIAN BANQUET FACILITIES
1021 Pandora 383-7121
INTERNATIONAL CUISINE
3 DINING ROOMS AVAILABLE
SMALL OR LARGE PARTIES
Up to 150 Seating Capacity
ENTERTAINMENT
AVAILABLE ON REQUEST

BLACK PRINCE CATERING (1976) Ltd. 655 Douglas St. 388-4488. For all your catering needs in our roof top Queens Reception Room or on your premises.

BAR CATERING FOR WEDdings, receptions, parties, etc. 478-2210.

20 LOST and FOUND

REWARD FOR INFO LEADING to return of small black, Lab type dog, female answers to "Miranda". Last seen April 20th, Tillicum-Craigflower area. 388-5979.

LOST: HEIRLOOM GOLD OVAL brooch, May 4th at or around Memorial Arena. Inscription on back. Sentimental value. Reward. 478-8529.

TWO DOGS FROM THE HIGHlands district, near Langford. Female Doberman and male Bloodhound. Missing since May 5th. Reward. 479-5850.

LOST: 2 CATS, 1 OLDER FEmale Calico, 1 younger light tabby male, lost in Cordova Bay vicinity possibly en route to Saanich, 658-1050.

LOST: GERMAN SHEPHERD, approximately 1 year old. Missing since May 7th. Langford area. Leather collar, answers to Luke. 478-9973.

LOST: BLACK AND BROWN part persian cat from Cordova Bay and Fowler Road area. Phone 658-5143, after 6.

NAPSACK-DULL GREEN CANvas lost in Simcoe/St. Andrews area, urgently need I.D. Ph. 388-7615 day. Ask for Alix.

LOST: BLACK SCOTTIE, RED collar and tag, Granville and Charlton area, any information appreciated. 479-6608, before 3.

LOST; ONE YEAR OLD MALE Golden Retreiver, Cobble Hill area. Tatoo in right ear. Answers to Tory. Reward. 743-4904.

MALE DOG LOST, CENTRAL Saanich, May 3, black Spaniel type, short tan legs, white chest, tag 516. Phone 652-5604 reward.

LOST; SILVER CARAVELLE watch with blue face. Shelbourne street or Simpson's Sear's Mall area. Small reward. 385-1050

LOST: LADIES GREEN glasses in green case, plus blue tinted. Downtown or in taxi. 386-7268

REWARD FOR BROWN WALlet lost in James Bay area. 477-7774.

LOST: FEMALE BLACK AND tan Doberman, black male hound. 479-7254.

LOST: HAMMOND ORGAN music book, Oak Bay Ave. 477-2060.

LOST: SMALL BLACK AND tan male Yorkshire Terrier. Vicinity Bay and Asquith. 595-3685.

FOUND ON QUADRA STREET, 10-speed bike, identify and owner pay for ad. 386-6492.

LOST; CERTIFIED CHEQUEbook, Royal Bank. Badly needed. 384-4019.

FOUND ID CORNERS OF Oscar and Moss Street. 385-2224.

FOUND: MANS DIVING watch, lower Johnson St., 477-6609 afternoons.

LOST YELLOW BUDGIE BIRD, Pandora-Harrison area. 595-4601.

LOST OR FOUND A PET? REGister at 652-3422 or 652-1353.

LOST; CANVAS BAG ON HIGHway, 658-8560.

21 HELP WANTED GENERAL

ADVERTISEMENTS IN THIS CLASSIFICATION MUST COMPLY WITH THE BRITISH COLUMBIA HUMAN RIGHTS ACT

Group Home Staff Needed

Three, experienced, mature staff are needed to operate an independent group home on a contractual basis for three, retarded children, aged nine to 12. These youngsters are currently living in an institution and attending community schools. They need the warmth and security of caring parent figures. They also need the structure and guidance necessary to develop personal life skills and appropriate social behaviours to enable them to function in the community. Since seizures and hyperactivity can be problems, staff should be prepared to deal with these. Staff should be familiar and comfortable with a variety of behaviour management techniques. They would be expected to work closely and effectively with the Ministry of Human Resources, other community resources and, with the social worker's help, the parents, in meeting the needs of these children. Some bookkeeping experience would also be useful. Please send resume including relevant experiences and references by May 15th to Doug Matheson, Ministry of Human Resources, 1627 Fort Street, Victoria, B.C. V8R 1H8. Phone: 598-5121.

ADULTS
SENIOR STUDENTS
PENSIONERS
Daily Colonist Routes coming available in the Victoria High (Fernwood and Pandora) area and the Oak Bay (Oak Bay and Foul Bay) area. Mainly apartment route delivery taking approximately 1 hr. to 1½ hrs. per morning. Profits range from $140 to $200 per month. This would leave the rest of your day free for other activities. Call today to earn extra income for you summer holidays or any other activities you want the Extra $Cash$ for. First come first served. Call Mr. Spielman or Mr. Pallan, 383-4111 Circulation Dept.

OUR 89 YEAR OLD MOTHER needs a Companion to live in our home. Your own separate bedroom, 5 day week. Mrs. Simmons 598-1759.

WANTED LIVEIN HELP FOR elderly couple, beautiful location, homemaker provided, driving license an asset, $400 month all found. 112-335-2343.

WANTED: MATURE EXPERIenced waiter/waitress. Hours, 12-9. Please see Mrs. Loeschnik at Yinnies, between 3-5, 1175 Douglas.

MATURE, PART TIME HELP, apply Hillside Snack Bar.

21 HELP WANTED GENERAL

ADVERTISEMENTS IN THIS CLASSIFICATION MUST COMPLY WITH THE BRITISH COLUMBIA HUMAN RIGHTS ACT

ECONOMIC DEVELOPEMENT OFFICER
Duties: To assist band in assessing resources, initiating economic projects, establishing financing and drafting proposals. Monitoring general store and construction company.
Qualifications: Preferably a degree related to the economic field. Must be able to comfortably relate to native people. Knowledgable about financing.
Salary range: Negotiable
Closing date for applications June 1, 1979. Please submit full resume to Band Manager, Sheshaht Band Council, Box 1218, Port Alberni, V9Y 7M1, 724-1225

HIGH QUADRA
REYNOLDS
LAKE HILL
Applications are invited now for Colonist Newspaper routes earning approximately $80-$90 per month, depending on route size. Delivery to an established area takes only 1-1½ hours in the early morning leaving the remainder of the day free for school and other activities. Inquiries or applications: D. Hodgins, Colonist Circulation, 383-4111.

REQUIRED IMMEDIATELY Persons to interview Physicans for International Marketing Research Company. Must have Medical Background and Business like comport and be able to meet dead lines. Perfect for RN raising family or retired who wishes to remain in contact with the Profession. Part time only. Salary based as per interview. Send resume in confidence to PROFESSIONAL STUDIES CANADA LTD., #512 6600 TRANS-CANADA HIGHWAY, POINT CLAIRE, QUEBEC, H9R 4S2. Interviews to be arranged in Victoria, May 26th.

Wanted: Experienced auto body repairmen for new body shop in Ford dealership, good wages and fringe benefits. Write, full resume, to Dave Landon Motors, Box 1457, Port Hardy, B.C, V0N 2P0, or phone 949-6228, days, 949-6629, eves.

SANDOWN HARNESS RACEWAY
Opens Sat. May 19
APPLICATIONS FOR EMPLOYMENT MAY BE MADE AT THE TRACK
FRI. MAY 11; 4 P.M. to 8 P.M.
SAT. MAY 12, 9 A.M. to 1 P.M.

LAWYERS REQUIRED
Penticton law firm immediately requires a lawyer with an interest in both criminal and civil litigation but with an emphasis on the civil litigation side. A lawyer with an interest in conveyancing and corporate practice is also required. Excellent partnership opportunities. Please send resume to or contact for interviews:
Preston S. Mott, Esq.,
Kinsman & Company,
P.O. Box 40, Penticton, B.C.
V2A 6J9 Tel. No. 492-2624

AVON
Have you tried our 49¢ lipstick Special? Can't find a Representative? Phone 384-7345.

ATTENTION ADULTS, BOYS and girls. Profitable Colonist paper routes will be coming open in the following areas. Burnside-Tillicum, Gorge-Craigflower-Marigold-Interurban, Lampson-Esquimalt. Profits will range from $85-$155 depending upon route size. Delivery time varies from 1-1½ hours in the quiet morning leaving you free for your daily activities. For further information you may call Mr. C. Sampson or N. Fox at Colonist Circulation, 383-4111.

Required immediately, experiencd, resident apartment manager for 28 suite complex situated in Hillside area. Excellent salary. Please send resume to Victoria Press Box 73.

ALPHA HOME CARE
3371 Oak St
383-4423 or 383-7154
Appointments for interviews are now being taken for the position of live in homemakers. People willing to take on the responsibility of home management. Please call our office for more information.

PRIME TIME, A PROJECT FOR women in mid years has 3 summer Canada Work research positions. Qualifications are awareness of and commitment to issues affecting mid life women, basic research and writing skills. Knowledge of community resources and aspects of various media an asset. Contact C.E.C. for students, 2653 Douglas for information and referral.

LIVE IN MANAGER REquired immediately for 44 suite Oak Bay apartment. 2 bedroom suite on ground floor available, hydro and heat included. Wage at scale, building well kept and fully occupied, General management, cleaning, handyman and gardening duties required. Please apply in writing to Manager Position, c/o 3333 Tennyson Ave, Victoria, BC, V8Z 3P5.

POSITION AVAILABLE MAY 28th for person with training in Mental Retardation (specifically I.P.P.'s Task Analysis, and Behavior Modification), requiried to instruct adults in Basic Life Skills.
Submit resume to Nanaimo Association for the Mentally Retarded, 838 Old Victoria Rd., Nanaimo B.C. V9R 4R8 by May 18th.

PACKER REQUIRED IMMEDIately by local mail order company. Must be willing to work 2 months on trial basis, salary while learning $4.55 per hour, rising to $5.10 per hour, after trial period. 40 hour week Monday to Friday. Valid drivers license required. Apply to P.O. Box 6100 Postal Station C.

WANTED; EXPERIENCED mature cook for a fast and busy food outlet. Wages commensurate with experience. Phone Pizza Pieman, 382-6145 for appointment.

PLANT PERSON
Plant party sales. Must have van or station wagon. Growers Plant Mart, 381-5522.

CARETAKER
Required for 27 Unit apartment block, Fairfield area. 477-9591 (9-4 pm).

MATURE RELIABLE WOMAN to care for infant and five year old in my home. Own transportation, days and evenings, Colwood-Langford area. 478-7193.

21 HELP WANTED GENERAL

ADVERTISEMENTS IN THIS CLASSIFICATION MUST COMPLY WITH THE BRITISH COLUMBIA HUMAN RIGHTS ACT

SPECIAL HOME REQUIRED
An immediate home placement is required for a 9 year old, self abusive, autistic boy. Placement will be based on a renewable 3 month contract with attached fee for service of $900 per month and a maintenance rate for the childs needs. Funds for relief help will be negotiable. Applicants must be able and willing to:
- establish an appropriate living routine in the home and community.
- work closely with autistic class workers, social worker and other professionals.
- work independant of close supervision.
Experience with developmentally handicapped an asset. For further information please call A. L. Pearce, 598-5121, 9am-4:30, Tuesday-Friday or write with resume to Ministry Human Resources, Therapeutic Home Section, 1627 Fort Street, Victoria B.C, V8R 1H8.

SENIOR FINANCIAL ACCOUNtant, Westcoast Savings, Canada's 6th largest Credit Union with assests of $240,000,000 is seeking a senior financial accountant who will report to the Chief Operations officer. The person will be responsible for the co-ordination and preparation of all financial statements for 11 branches, preparation and analysis of monitoring reports for divisional managers, and supervision of head office staff. Experienced in budgeting and familiarity with on line accounting systems is an asset. Candidates must be graduates or minimum 4th year students in a professional accounting program. Send resume to Terry Audette Chief Operations Officer, 1005 Cook St. Victoria, B.C. V8V 3Z6.

OLDER LADY TO BABYSIT 2 boys for approximately 3 hours a day, 4-5 days a week. Lake Hill area. Phone between 9-11 am 388-7291.

EXPERIENCED SEAMSTRESS wanted for Dry Cleaning Plant. Able to do minor repairs and alterations. Also, some piecework. Phone 384-4641.

COOK HOUSEKEEPER REquired June 1st. Monday-Friday, main meal at noon, no children, good working conditions. Victoria Press Box 96.

HAIR STYLIST REQUIRED busy shop in the heart of Ganges, Sault Spring Island. Phone after 5, 112-537-2356.

NEED BABYSITTER, MY home, Monday to Friday for 1 and 3 year old, Marigold area. 479-9776.

PART TIME, NIGHT CLERK for down town hotel, two nights a week. References required. Queen Victoria Inn, 386-2812.

FARRELL BOATS IN NANOOSE needs shop foreman. An opportunity to get ahead for right person. 112-468-9842.

WANTED LIVE-IN COMPANion for elderly lady to be responsible while family works. 478-1131.

PART TIME NIGHT JANITOR required. Experience and references. Douglas Hotel, 1450 Douglas St.

EXPERIENCED ONLY, SHORT order cook required for full time day shift. Douglas Hotel, 1450 Douglas St.

WANTED: FLORAL DESIGNer, experience preferred or someone willing to train at minimum wage. Victoria Press, Box 74.

SITTER WANTED, MY HOME, for my 2 year old daughter. Shift work. 386-3548

OCCASIONAL DAYTIME BAbysitter required for infant. Preferably my home, Oak Bay. 598-7460

INDUSTRIAL SEWING MAchine operator wanted full time. For interview call 384-1231, ask for Gladys.

HAIRDRESSER
Experienced in cut and blow drying also in sets. Full or part time. Hawaiian Village Beauty Salon, 479-6522.

OCCASIONAL BABYSITTER wanted, Wednesday nights and some weekends. 386-2793 or 383-6358.

6 GOOD JOBS FOR 6 GOOD people, new company in Esquimalt has openings for those who qualify. Call Bob, 388-7325.

MATURE RELIABLE WOMAN to care for infant, 5 and 8 year old boys while mother works. Quadra, Pembroke area. 385-9390.

RELIABLE TEENAGER WANTed for occassional evenings and weekends babysitting in Quadra and Pembroke area. 385-9390.

WAITER WAITRESS REquired for Downtown Hotel. Licenced premises. Mrs. Lee 383-1151.

BABYSITTER REQUIRED TO come in Monday-Friday for 2 children, 3 and 5 years old. Call after 5, 479-5559.

RESPONSIBLE BABYSITTER, nonsmoker, references, for occasional evenings, YMCA area. 383-7305.

RESPONSIBLE BABYSITTER for 2 children, 2:15-7:30, 3-4 days a week. Owens Rd, Colwood area. 595-3958

WAITER/WAITRESS FOR night shift only. Apply in Person only Peacock Restaurant after 4:30.

EXPERIENCED WAITer/waitress 5-hours per day, 5 or 6 days. Royal Oak Restaurant, Royal Oak Shopping Center.

SPUD & FILLET FISH & CHIPS
Mature full time help wanted. Apply 3200 Quadra Street.

EXPERIENCED COOK WANTed. Apply the Chef, Brentwood Inn, 652-2413.

EXPERIENCED PLASTERers, plastering helpers and lathers, for out-of-town work. 386-8121.

NURSE
For summer camp, start June 4th. Call 382-3171.

PUPPY LOVE PET GROOMING requires experienced Poodle groomer. 595-1243

GREENPEACE VICTORIA, needs canvassers. Apply 503 Yates Street Room 2. No phone calls.

HOUSEKEEPER FOR SMALL guest home. Live in. Phone 598-4423.

6 GOOD PEOPLE WANTED for phone work. Call Anne at 388-7325.

SHINGLES SAWYER, NOT necessarily top producer but must be steady, 112-758-3013.

LIVE IN CARETAKER FOR 40 suite condominium in Cowichan Bay. References. 112-743-9086

DAYCARE REQUIRED FOR 5 year old girl for July only. 477-0544.

BABYSITTER NEEDED, 4 hours a day. Phone: 388-7861 apartment 305.

DISCO TEACHER, PART TIME. Dancenergy, 1322A Government, 384-3841

PART-TIME PAYS $600/MONTH and up, if you qualify. 477-9270.

SMALL AUTOMOBILE MANufacturing plant requires persons with body working and finishing skills. Apply with written or photographic resume to: 409 Swift St., Victoria, between 12-1:30 pm or 4:30-5:30 pm.

21 HELP WANTED GENERAL

ADVERTISEMENTS IN THIS CLASSIFICATION MUST COMPLY WITH THE BRITISH COLUMBIA HUMAN RIGHTS ACT

HOSPITAL STAFF REQUIRED for all departments in a brand new 10-bed hospital opening August 6, 1979 on Vancouver Island. Beautiful hospital, beautiful country and an excellent highway to our door! Please apply to The Port McNeill and District Hospital, Box 790, Port McNeill, B.C. V0N 2R0.

ASSISTANT MANAGER COUPLE
An opening for energetic couple to help manage a large Adult Oriented Apartment block. Must be fully experienced in all phases of operation. Please apply in writing to Victoria Press Box 81.

Barnaby's Roadhouse
WHIPPLE TREE JUNCTION
Newly opened restaurant requires fully experienced Souf Chef, $1200 per month to start to right applicant. Apply to Chef at 4675 Tran Canada Hwy. or phone 748-3333.

GENTLEMAN REQUIRED FOR night supervision, duties to include: patrolling of premises, answering tenants calls and controlling parking. Hours 10:00 pm to 6 am, Wednesday to Sunday. Salary $3.50 per hour. For further information please call from 9:00 am to 4:00 pm. 388-4555.

MODERN UP TO DATE BUSY salon with rapidly growing clientele. We offer high earning potential for qualified up to date hairdresser. All inquiries confidential. Kapteyn Hair, Brentwood Village Square. Phone business 652-1222, residence after 6, 652-1242.

WANTED 1 MALE PROGRAM organizer to set up summer camping program for handicapped, must be a student and willing to get a class 7 license. Training, Weekends involved. 35 hours per week, $120. Until August 31. Male position cleared By Human Rights Board.

RESIDENT MANAGERS
FOR A 35 STE. BLDG. PLEASE APPLY AT 350 GARBALLY ROAD 8:30 A.M.-5:00 P.M. OR PHONE 383-1141, MR. GANNER FOR APPOINTMENT.

WORKER REQUIRED IN MEchanical shop at Goodwill Enterprises. Needs experience working in bicycle repair and preferably good knowledge of welding. $3.00-$3.50 depending on experience. Phone 385-5756 local 001 for interview.

NEW STEAK AND PIZZA FAmily restaurant in Sooke requires cooks and waitresses/waiters. Submit resume no later than May 17th. Please address to Mr. Morino, 2789 Claude Rd, Victoria, BC. V9B 3T7.

$900 A MONTH WITH BONUS end of season, retired or semi retired couple to assist management, related experience preferred, we'll train. Assume all duties of campground work, must have trailer, 4 months. 652-3232.

UPHOLSTERER REQUIRED for Goodwill Enterprises. Some experience essential. Wages $3.00 to $3.50. Might suit retired or semiretired person and could be part time or full time. Phone 385-5756 Local 001 for interview.

PART AND FULL TIME POSItions available for new warehouse. Classified drivers, warehouse staff, secretary and receptionist. Must be bondable. Send resume to Victoria Press Box 41.

PART TIME JANITOR REquired for James Bay Community Project, $350 per month. Approximately 60 hours per month. Apply in writing to Office Manager, 435 Simcoe St. Victoria, BC, V8V4T4. Deadline May 16, 1979.

TRAVAIL DE RECHERCHE historique at montage artistique. Poste ouvert pour etudiants. 17 semaines a $140 par semaine. Curriculum vitae pour le 16 Mai a 853 Caledonia, Victoria, V8T1E6 383-5335

EXPERIENCED HAIRSTYLIST With Some Clientele, part time or full time. Modern beauty salon, excellent working conditions, relaxed atmosphere. Phone 598-7711 or res, 384-2457 after 6 or weekends.

Resident Managers
Mature couples required for resident manager positions. For further details phone Mr Lloyd at 386-3281

EXPERIENCED PICTURE Framer familiar with all aspects of the trade for full time position. References required. Please apply in writing to Victoria Press Box 818.

COASTAL B.C. TWICE-WEEKly newspaper seeks experienced general reporter, photography and darkroom experience an asset, car essential. To start end of May. Phone Editor, 485-4255.

EXPERIENCED PART-TIME dishwasher and pantry help wanted. Apply in person only. Monday thru Friday, between 1-3 pm, Shortts Restaurant, 910 Government St, Victoria.

SALES PERSON WITH ENGlish/Japanese speaking ability. Must be reliable and well groomed. Good salary offer. Phone 388-7323 or 477-5879 after 6 pm.

SHOP FOREMAN
Lower coast logging company requires a working shop foreman. Excellent wages and benefits. Sparmac Timber Ltd. Tel. 681-6133.

LOVING HOME NEEDED, walking distance from Brentwood Elem. for afternoons and after school care, Mon, Wed, Fri, for my two children. 652-5631 evenings.

FLUENT IN JAPANESE?
W & J Wilson's has an opening for the summer for a student to assist in selling fine quality clothing to tourists from Japan. Please contact Tom Thompson 383-7177.

WAREHOUSE MANAGER REquired immediately. Shipping, receiving and production line supervision. Experience an assett. Deliver resumes to 605 Courtney St.

TYPESETTER REQUIRED, 40-60 hours a month. Evenings, experience and accuracy necessary. On Comp/set 500. Top wages. Apply Victoria Press Box 88.

COMFORTABLE HOME IN Victoria, offered to mature woman in return for light housekeeping in 2 bedroom home for elderly gentleman. Some renumeration. 658-8177.

RESPONSIBLE BABYSITTER required for part-time mom, Glanford School area, older lady preferred. My house but will certainly consider yours. Phone 479-4109.

WANTED: LIVE-IN CAREtaker for 138-suite highrise apartment. This person must be responsible, reliable and hardworking. Serious inquiries only. Phone 388-9181.

FEMALE ATTENDANT FOR 4 physically disabled adults, no experience neccessary, live in, references, phone 385-1082 between 11am. -7pm. This ad approved by director Human Rights Branch.

CLASSIFIED
ADVERTISING
THE PEOPLE'S
MARKET PLACE

22 OFFICE HELP

ADVERTISEMENTS IN THIS CLASSIFICATION MUST COMPLY WITH THE BRITISH COLUMBIA HUMAN RIGHTS ACT

APPLICATIONS ARE INVITED in writing for the position of manager of the SPCA, Victoria Branch Animal Shelter. Charateristic duties: to direct the staff in their duties, maintain records of activities and funds, perform other relative duties, and carry out policies directed by the executive committee. Requires mature person with managerial experience and a desire to work at animal welfare duties. Applications with background precis to be directed to acting manager H. Dyer, SPCA Victoria Branch, 3150 Napier Lane, V8T-4W5, 385-6521.

WANTED CLERK TYPIST FOR front office. Requires mature approach in dealing with public both directly and by telephone. Accuracy in office work and ability to work with minimum supervision essential. Valid drivers license an asset. The position involves occasional scheduled evening work. Benefits include MSA, dental plan, group insurance and pension plan. Salary $775-$805 per month. Apply in own handwriting stating experience to Victoria Press Box 101.

NEW BRANCH OFFICE OF moving and storage company requires experienced stenographer for one person office. Some bookkeeping and receptionist experience an asset as well as good typing skills. Initially required for part-time from 10 to 4 mon. to fri, increasing to full time in near future. For interview write Victoria Press Box 75 stating personal history, experience, education and when available.

EXPERIENCED TELLER
Duties include member service, cash, typing, bank statements. Knowledge of on-line systems an asset. Suitable to an energetic person, capable of handling all matters in a most efficient way. Emphasis placed on ability to provide the highest level of service to our members. Union wages and benefits. Tuesday to Saturday. Woodworkers Credit Union, 450 East Burnside.

INTERMEDIATE ACCOUNTANT
Local construction firm is receiving written applications for an intermediate accountant. All applicants must have experience in general ledger preparation, payroll and costing. Please reply to: The Controller, O.K. Industries Ltd, P.O. Box 1324 Victoria BC V8W 2W3.

POSITION AVAILABLE FOR MEDICAL STENO
Excellent knowledge of medical and surgical terminology required. Typing speed 65-70 wpm, previous experience preferred. Salary as per HEU contract. Apply in writing to: Director Medical Record Services, MSA General Hospital, 2179 McCallum Rd, Abbotsford BC, V2S 3P1.

ACCOUNTS PAYABLE CLERK
Local construction firm requires an accounts payable clerk for their Victoria Head Office. Bookkeeping training a must. Apply in writing to: The Controller, O.K. Industries Ltd., P.O. Box 1324 Victoria BC V8W 2W3.

REQUIRED IMMEDIATELY, secretary bookkeeper for rapidly expanding company. Must have practical bookkeeping experience, the ability to work without supervision and be willing to take on responsibility. Deliver resumes to 605 Courtney st.

GENERAL INSURANCE agency requires person experienced in all phases of personal lines with typing ability. Auto plan experience a definite asset. Starting salary $800-$900. For interview call Mr. J. Spice: 385-3435.

WANTED EXPERIENCED Steno, typing 55-60 WPM. Must be able to be bonded. Must be willing to work Tuesday to Saturday. Apply Bank of Commerce, 2925 Tillicum Rd.

LEGAL SECRETARY REquired for a general practice, some conveyancing. Good typing and shorthand a must. Salary depending on experience. 386-1302.

LAW OFFICE REQUIRES EXperienced part-time book-keeper. Salary negotiable. Apply to Victoria Post Office Box 1052 V8W 2S6.

WANTED: PART TIME LEGAL secretary, 1-3 years experience. Preferably some conveyancing experience. 479-1641.

MEDICAL RECEPTIONIST, experienced, needed for full time position. Reply Victoria Press Box 83.

PART-TIME POSITION FOR someone with insurance experience, Autoplan and general. Royal Oak area. Call 479-1667.

SCOTIA BANK, SHELBOURNE Plaza, requires an experienced full time teller. Phone 477-1838.

CASUAL UNIT CLERKS AND ADMITTING CLERKS
To work sickness and vacation relief. Typing of 50 w.p.m. and medical terminology required. Apply to Personnel Office, Victoria General Hospital, 841 Fairfield Rd, Victoria, B.C. V8V 3B6.

23 SKILLED TRADES

ADVERTISEMENTS IN THIS CLASSIFICATION MUST COMPLY WITH THE BRITISH COLUMBIA HUMAN RIGHTS ACT

Heavy Duty Mechanics
Millwrights
Takla Forest Products Ltd, requires certified tradespeople in the above categories for our large veneer, sawmill and planer complex located at Fort St. James. The starting rate of pay is $10.56½¢ per hour with an excellent health, welfare, pension and dental plan.
Fort St. James with a population of over 2,000 supports all service facilities. It is located on the southern tip of Stuart Lake 100 miles west of Prince George BC.
Please apply in confidence stating all experience and certificates held to: D.R. Wilson, Personnel Superintendant, Takla Forest Products Ltd, Box 254, Fort St. James, B.C. V0J 1P0 or phone 996-8241.

MacMillan Bloedel
requires
FALLERS
For our Queen Charlotte Division. Preference will be given to those with west coast logging experience.

For further information please contact:
W. Mosher,
Nanaimo Employment Office,
227 Commercial Street,
Nanaimo, B.C., V9R 5G8
754-5421

HEAD NURSE
Registered nurse required to administer and supervise a 75 bed extended care ward. It requires a minimum of 5 years nursing experience, preferrably including geriatric care as well as a nursing unit administration certificate. Wages as per RNABC agreement. Qualified applicants apply to:
Personell Department
Gorge Rd Hospital
63 Gorge Rd E
Victoria BC V9A 1L2

MACHINISTS WANTED. UNION rate and all usual benefits for shop located in Duncan B.C. 112-746-5181 ask for Phil or Blake.

23 SKILLED TRADES

ADVERTISEMENTS IN THIS CLASSIFICATION MUST COMPLY WITH THE BRITISH COLUMBIA HUMAN RIGHTS ACT

British Columbia Forest Products Limited
McKenzie Wood Products Requires
Heavy Duty Mechanics
There are immediate openings in the Wood Products Division for the above noted trade. Diesel electric experience (Letourneau maintenance) is preferred and an interprovincial trade certificate is required. Present rate of pay is $10.56½ per hour with liberal relocation assistance and a comprehensive benefits package available.

We offer good working conditions with a shop that is well equipped, well lit, has heated floors with automatic doors and hoists. Shift work is involved but not on a seniority basis. 90 pieces of equipment are serviced.

BCFP is an integrated forest products company employing more than 8000 people in B.C. MacKenzie is located 120 miles north of Prince George and has a population of 7000. Good education, recreational and modern housing facilities are available with summer and winter recreational activities in the surrounding areas.

Written applications outlining training and work experience should be directed to:
Roger Krushell
British Columbia Forest Products Limited
Box 310, MacKenzie, B.C.
V0J 2C0

Call collect to:
(604) 997-3989

MacMillan Bloedel
requires
24c CERTIFIED MILLWRIGHTS
For our Alberni Pacific Division sawmill located at Port Alberni on Vancouver Island.

Applicants should possess a B.C. or Interprovincial T.Q. and have sawmill experience. Successful candidates will receive the I.W.A. rate.

Port Alberni is a modern community of some 25,000 people with excellent schools and recreational facilities and convenient access to Vancouver and Victoria.

For further information please contact:
J. Crawford,
Personnel Supervisor,
2500 1st Avenue,
Port Alberni, B.C.,
V9Y 3G3
723-5611, Loc. 368

The Blue Army
Requires
GARDENERS
CARPENTERS
HANDYMEN
Immediate work available for experienced self employed tradesmen to handle additional work in Victoria. Phone
385-7755 9 a.m.-5 p.m.

EXPERIENCED GRADE 1 GAS fitter, for installation and servicing commercial, residential equipment. Must be competent, neat, reliable, able to deal effectively with public, possess current Class 3 B.C. Drivers License, good driving record. Work history and references required. Available by May 22/79, phone 746-6633 Duncan, B.C. for further information.

Mercury Marine Mechanic. Established Vancouver Island Dealership requires self starting experienced mechanic. Position will appeal to person seeking a challenging opportunity. Rewards include top salary and bonus, usual fringe benefits and medical plan. Apply in confidents to Mr. Brown at 334-4822 days or evenings 339-5365

ECG TECHNICIAN (REGISTERED)
We are looking for an ECG Technician to work sickness and vacation relief. Applications are being accepted at the Personnel office, Victoria General Hospital, 841 Fairfield Rd, Victoria, B.C. V8V 3B6.

TV TECHNICIAN REQUIRED in up island town. Position offers opportunity for right person to eventually own his own TV Service Business with minimul investment. Please send resume of qualification in confindence to Victoria Press Box 44

OIL BURNER SERVICE MEchanic, journeyman or experienced, contact P.O. Box 669, Lake Cowichan, all replies confidential.

WANTED SHEET METAL MAN, experienced. Permanent Employment for proper Person, 723-2116 723-8004 after 6pm. Port Alberni.

24 SALES PERSONS AND AGENTS

ADVERTISEMENTS IN THIS CLASSIFICATION MUST COMPLY WITH THE BRITISH COLUMBIA HUMAN RIGHTS ACT

REALTORS
DO YOU HAVE
—The highest comm. split of any trust co.?
—Mtge. proc. fees paid?
—Corporate relocations?
—National referral system?
—Estate and trust sales?
-Medical, dental and long term disability plans? Generous advertising allowance? Bright, congenial, central office? A strong national co. since 1898? Instant public recognition? If not why not. Call for confidential interview.
AL MCDONALD 595-2121 or 382-8101. National Trust Co. 3440A Douglas St.

REALTORS
We require two licenced realtors to join our organization. Complete management assistance will enable you to become a real leader in our profession. For complete details contact.
RICK KINNIS or WILF GEE
WES

25 TEACHERS

ADVERTISEMENTS IN THIS CLASSIFICATION MUST COMPLY WITH THE BRITISH COLUMBIA HUMAN RIGHTS ACT

SUPERVISOR OF SPECIAL SERVICES
SCHOOL DISTRICT NO. 88 (TERRACE)

Applications are invited for this position effective September 1, 1979.

Major responsibilities:
1. Provide supervisory support, including in-service, program evaluation, and guidance re instructional materials to programs in the areas of Mental Retardation, E.S.L., Remedial/Learning Assistance, Indian Education, Vocational and Alternate Secondary Education, Speech Therapy, Hearing Impairment, Elementary Counselling, etc., involving 41 staff and 20 district schools.
2. Preparation of reports to the Board of School Trustees on budgeting, staffing, Special Approvals submissions.
3. Interagency liaison and committee work related to child welfare.
4. Consultation with teachers, principals, and parents over student emotional/behavioral, developmental, or learning problems. Direct case involvement for counselling or testing/assessments.

Qualifications:
1. Demonstrated leadership ability.
2. Graduate coursework in Counselling, Special Education or Educational Psychology.
3. Teaching experience in both regular class and special/remedial programmes is preferred. Some experience at both Secondary and Elementary levels would be an asset.
4. Some administrative experience is desirable as would be the ability to undertake in-depth psychological assessments of students.
5. Professional teaching certificate.

Please forward applications with supporting documents to arrive by May 28, 1979, to:

Mr. F. M. Hamilton
District Superintendent of Schools
School District No. 88 (Terrace)
Box 460
Terrace, B.C. V8G 4B5

SCHOOL DISTRICT NO. 26 (NORTH THOMPSON)

VACANCY CO-ORDINATOR OF EDUCATIONAL RESOURCES

Applications are invited for the position of Co-ordinator of Educational Resources. Duties to commence 1979-09-01. The successful applicant will be requested to carry out the following duties:

—Direct the operation of the District Educational Resources Centre, including the areas of budgeting, requisitioning, distribution, inventory, etc.
—Maintain records of resources materials and equipment
—Develop resource programs for schools
—Establish Resource Centre advisory committees
—Promote activities relating to both Outdoor Education and Movement Education
—Provide preventative maintenance to audio-visual and other equipment
—Assist in In-service programs
—Act as Liaison with other Resources Centres and Agencies.
—Hold a B.C. Teaching certificate and be familiar with all levels of the educational system.

Interested persons should apply in writing with a detailed resume and references to:
District Superintendent of Schools
School District No. 26 (North Thompson)
Box 1314. (CLEARWATER, B.C. V0E 1N0
Closing date: 1979-04-25

TEACHER

A full-time girl's guidance councellor for F.H. Collins senior secondary school in Whitehorse, Yukon is required. This large high school has grades nine through 12 with a student population of approximately 900.

Applicants must possess related training and experience. The position is effective September 1, 1979. Salary will commensurate with the 1979 salary scale. Applicants should apply to:

Mr. JOHN MacNEILL
A/Regional Superintendent of Schools (Urban)
Department of Education,
P.O. Box 2703
Whitehorse, Yukon
Y1A 2C6
Phone: 667-5129

SCHOOL DISTRICT NO. 52 Prince Rupert

The following positions are available for September 1979 in Port Simpson community school. Port Simpson is an isolated community situated on an Indian reserve about 20 miles north of Prince Rupert. Because of the limited number of teacherages available these positions must be filled by couples.

—Grade 7
—Grade 1
—Science 8-10 PLus other subjects
—Social Studies 8-10 Plus other subjects.

Married couples interested in these positions should apply in writing to:

J. M. LOWE
District Superintendent of Schools
School District No. 52
Box 517
Prince Rupert, B.C. V8HJ 3R6

SCHOOL DISTRICT #4 WINDERMERE
SPEECH & LANGUAGE THERAPIST

Full time itinerant speech and language therapist needed for 1979-80 school year, School District #4, Windermere. Responsibilities include evaluation, diagnosis and remediation of all speech and language disorders. Applicants should have a strong background in normal language development, as well as ESL. Planning, material and programming and should be eligible for a B.C. Teaching Certificate. Send resume to Ms. K.S. Granger, District Superintendent of Schools, Box 430, Invermere, B.C. V0A1K0

26 PART-TIME or TEMPORARY HELP

ADVERTISEMENTS IN THIS CLASSIFICATION MUST COMPLY WITH THE BRITISH COLUMBIA HUMAN RIGHTS ACT

PART TIME SALES HELP required. Apply in person Tradewinds Imports, Hillside Shopping Centre.

PART TIME DESK CLERK, previous experience preferred. Sunday shift. Contact Mrs. Czotter, 388-7844

WANTED: SUBSTITUTE FOR morning paper route, Hollywood Crescent area. After 5 pm. 592-6419.

FOR SERVICE STATION, older person with some mechanical experience, and pump, 652-5517.

ARTIST WITH FINE LETTERing ability required. Part-time. Cliff: 652-1289.

ADVERTISEMENTS IN THIS CLASSIFICATION MUST COMPLY WITH THE BRITISH COLUMBIA HUMAN RIGHTS ACT

DEMONSTRATOR WANTED. Developer requires host/hostess for weekend work only, in new condominium building. Must be presentable and able to meet the public. No experience necessary. Phone Mr. Sproule 386-3315 between 10-5pm

PERMANENT PART TIME overnight sitter, Friday and Saturday, elderly lady preferred, transportation provided. Linda 385-9294 or 388-4312.

PART TIME SALES CLERK for ladys wear. Must be neat and tidy. Please provide details dates, etc. of previous employment, Victoria Press Box 102.

QUALIFIED SEAMSTRESS, able to assist in ladies ready to wear sales when required. 388-7034.

28 EMPLOYMENT SERVICE

ADVERTISEMENTS IN THIS CLASSIFICATION MUST COMPLY WITH THE BRITISH COLUMBIA HUMAN RIGHTS ACT

FOR YOUR EMPLOYMENT NEEDS

Drake Personnel
DRAKE INTERNATIONAL COMPANY

Call 385-3425

30 SITUATIONS WANTED

HAVE PASSPORT WILL TRAVEL

Why not travel carefree with a discreet trustworthy companion taking care of your personal needs, travel arrangements, etc. Exchange of references desireable. THEN YOU NEED ME. Remuneration open. An interview will establish my worth. Phone 390-2286 Nanaimo.

TWO EXPERIENCED English Nannys with excellent references require nanny/housekeeping positions in Vancouver or Victoria for a minimum of 12 months from September 1979. Will pay own air fare. Please reply: L. Sanderson & J. Mooney, 107 Crawford St. London W.1., England.

QUALIFIED HORTICULTURist, experienced in all aspects of garden maintenance. Interested in private gardens and apartment grounds, government certified pesticide applicator, $5.50 per hour or negotiable on long term contracts. Please call 598-2127 anytime.

TRY THE OLD CANADIAN'S system from $6. Cleanups, cartage, handyman, long grass, lawn cutting, tree service, fences, whatever. 592-0129, 598-2636.

RELIABLE WORKER FOR furniture moving, yrd or compost cleanup. Can supply truck or utility trailer. Reasonable. 479-3250.

MAUDE'S MAIDS
Home, office cleaning by fast thorough teams. Serviced weekly, biweekly, occasional. 384-8694

SECOND YEAR HEAVY DUTY mechanic apprentice with BC class 1, requires employment. 479-6386 or 592-7968 after 6.

ELECTRICIAN WOULD LIKE electrical work, 11 years experience, free estimates. 595-7962 after 6 pm.

SEMI-RETIRED SHIPWRIGHT, seaman, exp. in sail, oil bargemen, marine sales, security, part time OK. 112-874-7070 eves.

EXPERIENCED CLEANING lady requires employment. Excellent English references. 477-6475.

FEMALE REQUIRES FULL time work. Keypunch, bookkeeping, secretarial experience. 385-3503.

SIGN PAINTER, SIGNS, trucks, windows, boats. Satisfaction guaranteed. Reasonable. 382-6387.

RELIABLE EXPERIENCED student interested in weekdays and weeknight, babysitting, references. 385-8001.

DEPENDABLE, HARDWORKing gentleman, originally from Caribbean, seeks part-time work on farm or similar. 386-0607

DUTCH GARDENER. ALL types of gardening. 388-6529, 479-2968.

EXPERIENCED PAINTER needs work, interior, exterior, plaster repair, 592-7137.

WILL BABYSIT 3 YEAR OLD boy. Glanford area. $8.00 daily. 479-6757.

EXPERIENCED LATHER needs job with Stucco wire Company. 384-4958.

MAN, 34, EXCELLENT HELP. Painting, gutters, moving, gardening. Andy 592-7381.

MATURE FEMALE BOOKkeeper requires full time work. Excellent references. 386-0755.

ARTIST'S MODEL, FEMALE, IS available for modelling or related work, Victoria Press, Box 47.

PAPERHANGING
And interior painting. Phone 479-7816.

HOUSECLEANING DONE while you work. Minimum 4 hrs. Phone 595-1550.

FAMILY MAN REQUIRES full time work, bottling line, security, janitorial. 386-6089, 8-3:30.

EXPERIENCED HANDYMAN, gardener, painter, upholsterer, 383-0463.

RENT—A—KID
Help with odd jobs, 387-5506

LICENSED SECURITY GUARD available for work. 598-5523.

Classified Advertising
386-2121
8:00 a.m.-6:00 p.m.
Mon.-Fri.
8:00 a.m.-5:30 p.m. Sat.

33 BANDS, MUSICIANS AND ORCHESTRAS

FIRST UNITED CHURCH REquires a Music Director by Sept. 1, 1979. Apply to the Music Committee, First United Church, 932 Balmoral Rd., V8T 1A8, from whom further details are available.

SOUNDPROOF ACOUSTICLY tiled rehearsal space available. Could suit photographer in model session. Call 385-8535.

PIANIST NEEDED FOR FISHer/Moore Big Band, must read and play jazz. Call 388-5308 or 388-7452.

LOOKING FOR GOOD BANDS for one night gigs on the Island. Must be versatile. Call G M Productions, 753-0980.

ROCK BASSIST AND VOCALIST wanted, phone 385-7576 between 3-6pm.

34 PRE-RECORDED MUSIC

SPINKY'S
Spinky's Mobile Disco Ltd.
"We play what YOU want."
656-1652.

CANDU MUSIC
ENTERTAINMENT SERVICES
384-5521.

CJR
Canned Music
Reasonable 382-3811, 598-4717.

VARIETY MUSIC SERVICE
Any place & every taste 474-1433.

MUSIC MAN CANNED MUSIC. Give us a call. 479-8043.

36 BUSINESS SERVICES AND DIRECTORY

Accounting

PROFESSIONAL SERVICES to small business and corporations. Financial statements. Tax returns. Reasonable rates. D.N. Lane 382-9920 morns.

FOR EFFICIENT YEAR round bookkeeping, contact Barbara Watts Bookkeeping Services, 382-3633, 598-2946.

BOOKKEEPING, ACCOUNTing for small businesses. For qualified service Mr. McPherson 479-4541.

ACCOUNTING SERVICES, MY home or your office, 29 years experience. 598-4263.

Appliance Repairs

ABC ELECTRIC, 382-7221
Tele-Tech Appliances, 385-6783
831 YATES ST.
COLWOOD APPLIANCES
746 Goldstream, 478-9222

Appraisals

P. G. JACKSON LTD.
Real Estate Appraisals
(450) 1070 Douglas 388-9102

Babysitting

FORMER PRE-SCHOOL teacher will babysit my home weekdays 8-5, 385-5263.

WILL BABYSIT FULL TIME, my home, Esquimalt. Debbie 386-2939

WILL BABYSIT IN MY HOME, full-time and part-time, near Oak Bay Rec Centre. 592-7137.

TEACHERS WIFE WILL BABYsit weekdays, my home, Gordon Head. 477-0301.

LOVING CHILD CARE, MY home, Camosun, UVic area. Ages 3-5 years. 595-8464

WILL BABYSIT MY HOME OR yours. 388-9420 Ask for Karen

Brick Layers

SCANDINAVIAN QUALITY MAsonry. Bricks, blocks, tiles, slate, barbecues, repairs and new construction. Erik 383-4025.

Bulldozers

WILL CLEAR LAND FOR land. 479-9155. Phone evenings.

Cabinet Making

KITCHEN CABINETS, BATHroom vanities, counter tops. All custom built or refacing old cabinets with new modern designs with low prices. For free estimates call 479-7245.

LUBBERTS WOODWORKING All phases of finishing carpentry and cabinet making. 385-2373.

Carpenters

F. J. CONSTRUCTION. ALL sorts of carpenter work, additions, alterations, finishing, framing, etc. Private and commercial. Free estimates. Call Fred Jorgensen, 642-3075.

JOURNEYMAN EXPERIenced in finish, framing, concrete, additions, renovations, repairs and sundecks. Free advice call Al 478-4750.

STEPS BUILT, NEW OR REpaired, roof repairs, and painting. Business in Victoria since 1950. Licensed and references. Phone Henry anytime 598-7616.

SEMI RETIRED CARPENTER wants small renovation, carports, sundecks, etc. Over 25 years experience. Reasonable rates. 656-6119.

JOURNEYMAN, EXPERIenced in all phases of construction. Quality and guaranteed work at reasonable prices. 386-8505.

ISLAND FRAMING
Residential and commercial framing, custom homes. 652-3572

VERSATILE HOME MAINtainer, carpentry, renovations, cabinets, painting, papering, quality work. Adam, 385-3090.

JOURNEYMAN WILL DO CABInets, finishing, renovating or whatever. Hourly or contract. 656-2344.

REMODELING SPECIALISTS repairs, alterations and additions, basement rooms, fences. 477-7382.

ANY HOME IMPROVEMENTS, experienced carpenters, additions, renovations, framing, sundecks. 384-4018.

20 YEARS EXPERIENCE IN framing and finishing, may I quote a price on your job. 477-0588.

PERMA CONST. LTD.
FREE ESTIMATES, 384-2323

SMALL JOBS A SPECIALTY. Call 598-2920

FRAMING AND FINISHING BY experienced carpenters. 477-3402.

RENOVATIONS, ALMOST ANY type, 37 yrs. experience. 656-4947.

CARPENTER WILL DO FRAMing and small jobs, call Chris, 652-5819.

CARPENTRY, DRAFTING TO finishing, work guaranteed. 477-9448.

CAN BUILD ANYTHING YOU want, with great attention to detail, 383-7558.

WILL BUILD A HOME OR RENovate, fully experienced, hourly or contract, 383-7736 after 5 pm.

FRAMING, STAIRS, ALL CARpentry, complete homes. Hourly or contract. 478-1481.

CARPENTRY, NEW OR OLD. Hourly, or contract. 385-3255 after 6 pm.

CARPENTRY/RENOVATIONS Hourly or contract 656-1394, 652-4876

EXPERIENCED FRAMING crew available now. 652-3602 after 4pm

Carpet Cleaning

SPRING CLEANING SPECIALS Carpets-living room, dining room and hall, $46.50. Any additional areas, 50% off. Upholstery-sofa, chair and ottoman, $44. Call Kastel Industries, 478-2232.

CARPET AND UPHOLSTERY cleaners, 20 years experience. 595-6671.

RON'S CARPET CLEANING 9c a square foot. 384-6110.

Carpets and Linoleum

EDGAR and MINER
650 HILLSIDE 388-6208
Carpets and Custom Draperies
"A PROFESSIONAL APPROACH WITH GUARANTEED SERVICE"

BEAVER HOME CENTRE
1581 Hillside 595-1225
VICTORIA'S OZITE ARTIFICIAL TURF CENTRE
You Install!
We Install!

GUARANTEED INSTALLAtion, carpets, lino, seamless floors (Torginol) sundeck coatings, commercial or residential, 652-2139.

CARPET INSTALLED BY EXperienced Journeyman, $1.75 per sq. yard. Contact Master Power Wash, 24 hours, 384-6818.

CARPETS AND LINO INstalled, reasonable rates, free estimates. Phone 384-1656.

Carpets and Linoleum

HOURIGANS
CARPETS AND LINOS LTD.
FLOOR COVERING SPECIALISTS
715 PANDORA AVE. 386-2401

Cement

READY-MIXED CONCRETE when you want it - we deliver on weekends. Smaller jobs a specialty. Personalized, friendly service. Phone 478-3522 (24 hrs) or 388-5464 pager 611. Small Load Cement Products Ltd. 2650 Nobhill Rd.

G AND R CONCRETE FINISHers, all type of concrete work. No job too small. 383-8985 after 4. 388-9820.

FORMS, CEMENT WORK, steps, foundations, sidewalks, etc. Steve Laszio 479-4756.

SIDEWALKS, RETAINING walls, driveways, no job too small. 652-1614.

Chimney Service

SPRING CLEANING SPECIAL, Chimney's, Ashpits, Eaves Phone "BLACK MAGICK" 385-2813

Cleanup Service

479-6112
4 BROTHERS-ALL AREAS FREE ESTIMATES ANYTIME NO CHARGE AND UP
Yard, Basement, Garage, Etc. Hauling and Bobcat Service.

FOR A CLEANUP JOB THAT IS NEAT AND SLICK PHONE DOUG OR MIKE AND WE'LL COME QUICK 598-2327, 592-2932

REASONABLE CLEANUP. Yards, basements, etc. also hauling, free estimates. 479-5823, 656-5671.

TWO MEN WITH TRUCK, DO any odd job, clean garbage, yard, basement, paint, etc. Very reasonable. 479-8531.

BASEMENTS CLEANED AND painted. Garden cleanups. Reasonable rates. 382-2030.

NEED WORK
Man with covered ¾ ton willing to do any job at any price. David 595-3866 anytime.

CLEANUP MAN AND EMPTY truck looking for work, reasonable. 385-7965.

CLEAN-UP YARDS, COMPOSTS and basements, prompt service, reasonable rates, 383-1866.

HAULING AND CLEANUPS. Basement, yard, compost. Free estimates. Eugene's, 383-3528.

CLEANUPS, BASEMENTS, attics, yards, composts, and junk hauling. 658-5406.

ALTERATIONS, PAINTING and odd jobs. Free estimates. 384-4345, 478-1276.

WILL PAINT FENCES AND clean up yards. 388-4179, ask for Jim.

FREE.
Scrap cars hauled. 382-4493.

MAN WITH ½ TON FOR SMALL cleanup, 386-6309.

DENNYS CLEAN UP SERVICE. $15 minimum, 642-3705.

REASONABLE HAULING AND cleanup, 656-4996.

WILL PICK UP ANYTHING BIG or small. Call Paul, 478-6832.

Contractors

Moore & Campbell
Designer Builders
Company Limited
Subtle change or radical transformation. Professional design and quality construction assures you of an appropriate and aesthetic solution to your housing needs. New or renovations. 384-2131.

DEVINE
CONSTRUCTION SPECIALIZING IN
HOME EXTENSIONS
ALL TRADES IF REQUIRED
THE IMPOSSIBLE JOB
ONLY TAKES LONGER
5259 PAT BAY HIGHWAY
658-8879.

WHEATON CONSTRUCTION LTD.
General Contractors
Building Consultants
385-5702

FARMER CONSTRUCTION
Design— Renovations
386-5121

FOR A COMPLETE RENOVAtions job, a new addition or a sundeck, for the best in workmanship and competitive prices, call 478-7901.

T.&C. BUILDERS LTD.
Framing
385-5293 385-8587

ISLAND FRAMING
Residential and commercial framing, custom homes. 652-3572

EXPERIENCED FRAMING contractor wants framing job. Worksmanship guaranteed. 477-3709.

MOORE & MOORE CONSTRUCtion. Contracting, framing, finishing. Experienced quality builders. 386-8584.

JA CLATWORTHY CONSTRUCtion, general contracting, framing, renovations. 478-6961 after 6pm.

WIRING, PLUMBING, CARpentry, etc. All trades. 478-1560 after 6pm.

CLARK'S CONSTRUCTION Custom homes, framing, residential, commercial, additions and renovations. 656-5113.

Delivery

DAVE'S HOT SHOT SERVICE. 385-7651.

Drafting

I HAVE 10 YEARS EXPERIence in all phases of commercial and residential drafting. 598-5624.

Draperies

B&E
FLOOR COVERING LTD
DRAPERY
CUSTOM AND CONTRACT
382-2116

HOURIGAN'S
Floor Covering Specialists
CUSTOM DRAPERIES
—Bedspreads—
PROMPT IN-HOME SERVICE
715 PANDORA AVE. 386-2401

Drywall

HOLLANDIA DRYWALL Complete drywall service. 20 years experience. Reasonable prices. Please phone 479-7641.

Drywall

"SPRAYMAN"
Specializing in all types of texture ceilings and wall, satisfaction guaranteed. 652-3601.

WANT SMALL JOBS AND RENovations done? Will do drywall, (boarding and taping) insulation, painting. Call Steve 479-6849

EXPERIENCED DRYWALLER will do basements, additions, etc. very reasonable. Phone Ken 595-1315 University student.

LOWEST PRICES
All phases of drywall, available immediately, 384-0521.

NEED HELP? BOARDING, taping and texturing. Small jobs preferred. Phone John 595-1950

NO JOB TOO SMALL, QUALITY workmanship. 598-6872.

Electrical Contractors

R G HELLER ELECTRIC
New or rewiring. Residential, small commercial and industrial. Reasonable rates By hour or contract. 478-4032 if no answer 385-5335.

OLDER HOMES REWIRED — NO down payment. We finance at bank rates with approved credit. EDDY'S ELECTRIC—385-7666

DO YOU HAVE SMALL ELECtrical wiring jobs? No one is interested? Please call evenings, 652-5809.

LICENSED ELECTRICIAN specializing in residential wiring and electric heating. 477-1188.

LICENSED ELECTRICIAN will do new wiring, rewiring, stove repairs, 479-9765.

WIRING JOBS, SERVICE calls at prices you can afford. 656-5294

WIRING, REWIRING, AND electric heating, 477-5096.

ELECTRICIAN, FREE ESTImates. Call Bernie 386-1094.

Excavating

MANSELL BOBCAT SERVICE. Weekend specialists. Call 478-9458, 478-2570, for leveling, backfilling, septic fields, post holes, rotovating, sand, gravel or topsoil supplied, spread, leveled. Basements dug, landscaping and rockwork. Financing can be arranged.

NAYLOR EXCAVATING
M-700 Bobcat - Trucking. Small job specialist. 7 days a week. 478-0760

ROBERTSON'S EXCAVATING Track machine with backhoe. Roads, basements, backfilling. 595-8530.

4 BROTHERS—ALL AREAS Leveling, Back Filling, Bobcat Service, Backhoe, 479-6112.

Fencing

ISLAND CHAIN LINK
Fencing in wire or wood
Small jobs a specialty
477-0332.

EUROPEAN CRAFTSMAN, ALL types of fencing and repairs. Guaranteed work. Gordon Head, 721-3759.

FENCE BUILDING, REASONable rates, guaranteed workmanship, wood or chain link. 384-0764, 388-7097.

Flooring and Sanding

M & M FLOOR
COMPLETE FLOOR CENTRE
Hardwood, Carpets and Linos
532 William St., 384-0343
Nights: Al, 386-3078
Mike, 652-4308

Furniture Refinishing

ANTIQUE RESTORATION Repairs, refinishing and upholstery. Specializing in piano cabinets. For free estimates call 652-4387

Gardening

QUALITY LANDSCAPING LTD: Pruning, gardening, maintenance and cleanup. New lawn preparation, power raking. Monthly rates, 30 years experience. Reasonable prices, free estimates. 478-1684, 478-4216.

GARDENER WITH 12 YRS EXperience Lawn cutting, hedge trimming, pruning ornamental shrubs, cleaning flower beds, power raking. Residential and commercial. Free estimates, low rates. 388-4678.

RELIABLE GARDENER FOR power raking, aerating and fertilizing, pruning hedges, shrubs and evergreens, new lawns, patios, garden cleanup and maintenance. 478-6781.

HARVEYS GARDEN SERVICE Experienced Chinese Gardener. Pruning, spraying, rotovating, new lawn, power raking, aerating, Garden design, redesign. 384-8621, 479-7078

4 BROTHERS — ALL AREAS FREE ESTIMATES ANYTIME Rotovating, yard cleanups, lawn maintenance, new lawn preparations. Bobcat Service 479-6112.

ROTOTILLING, POWER RAKing, seasoned maintenance on lawns and flowerbeds. Days 384-0125, evenings and weekends 478-8690.

ITALIAN GARDENER HAS openings for lawn and garden maintenance in Oak Bay, Uplands area. Offering complete services. 595-5906

SERVING THE PENNINSULA. Rotovating and front end loader work. Professionally done, at a reasonable price. Phone 652-5753.

SPRING CLEANUP
Clean up, pruning, etc. Gardening year round by contract, G. Barta, 474-2680, 474-2049.

ROTOVATING
Lawn Planting preparation, cultivating, small vegetable gardens

J.A. EQUIPMENT
656-2360

LAWN, GARDEN, SHRUB AND tree care, licensed spraying, monthly maintenance, phone Mystics Springs, 598-6018.

ANYONE NEEDING WORK around their garden, call Dave between 7:30am-9am, and 4:30pm-6pm at 595-3712.

LOOKING FOR SOMEONE hardworking and conscientious to maintain your garden? Excellent references. Julie 595-6210.

POWER RAKING, AERATING, garden care, low rates, Barry, 658-5942.

CERTIFIED SPRAYING, fruit trees and ornamentals. Phone Jake 386-0788.

CREATIVE LANDSCAPING Dutch horticultural background. 477-7882 or 479-8506.

Gutter Cleaning and Repairs

ACT NOW ON OUR SUMMER special: cleaning, repairs, painting, etc. on gutters and downpipes. Very reasonable, all work guaranteed. 388-4295.

G.R. STEWART HOME IMprovements Ltd. 5" continuous gutter. Wooden gutters refurbished. 479-7086.

5" CONTINUOUS GUTTERS, special contractor rates. IRWIN INDUSTRIES, 382-5154. Free est.

Hauling

FAST RELIABLE HAULING and cleanups, trees removed. Call for free estimates, 721-3355 or 477-5408 anytime, Victoria.

HAVE ½ TON WILL DO HAULing, yard clean up, painting, deliveries, window washing, etc. Reasonable. 595-0245.

Hauling

4 BROTHERS 479-6112
Cleanups, Bobcats, sand, gravel, bark mulch, hog fuel, etc.

SMALL HAULING JOBS. $18 per hour. Sand, gravel, topsoil, garbage, etc. Eugene 383-3528.

4-3 TON DUMP. CLEANUPS, commercial and residential. Anytime 385-7965.

AVAILABLE FOR LIGHT MOVing delivery, Victoria area anytime. 385-3489.

QUICK SERVICE, HAULING, junk, cleanup, etc. Call Fong, 479-7078, 384-8621.

Home Improvements

SOMERSBY
Manufacturers of custom millwork wood windows, frames and doors. Finished lumber and mouldings, sanding and resawing. Summer Hours: Weekdays 7:30-5:00, Saturdays 9-12. Cr. Hillside and Bridge 388-6645

CANTERBURY DECORATING, home improvements and repairs, painting, paper hanging, fences, sundecks, free estimates. 479-3541

HARDWORKING MAN, HONest, very talented will do renovations and repairs, call John, you'll be pleased. 382-4351.

THERMO-STORMS
Wood to aluminium. Change with Ever-Brite. 384-1423, 658-8817.

BATHROOM RENOVATIONS, 20 years experience, call John 479-0695.

HOME SERVICE ASSOCIAtion, one phone call for 200 services. 385-3311.

Janitor Service

YOU MOVE, WE'LL CLEAN. Commercial, residential, reasonable. Insured. Bonded. 386-7490 anytime.

Landscaping

Barker Landscaping
Lawn specialists, natural stone work, slate, general layout and design. Ideas, sketchings, complete garden maintenance. Free estimates. 595-8323.

New Lawn Specialist
All phases of Landscape design, tractorservice, spring clean-ups. 14 years experience. Free estimates. Call Beautiful Gardens, 595-2500.

HARVEYS LANDSCAPING Experienced Chinese Landscaper. New lawns specialty, designing, redesigning, Commercial, residential. 384-8621, 479-7078

SAANICH LANDSCAPING Complete landscaping, lawns, stone walls, fireplaces, patios, driveways, sidewalks. Free estimates. Lowest price. Call day or night, 479-6490.

CREATIVE LANDSCAPING Designing and redesigning. Artistic layouts. Free estimates. Dutch Horticultural background. 477-7882 or 479-8506.

4 BROTHERS — ALL AREAS FREE ESTIMATES ANYTIME New lawn preparations, rotofilling. Bobcat Service 479-6112.

QUALITY LANDSCAPING LTD. 30 years experience, all phases, low prices, free estimates. 478-1684, 478-4216.

PORTUGESE LANDSCAPING. Stone work, rock walls, fireplaces and landscaping. Free estimates. Reasonable prices. 595-5439.

Masonry

TONY'S MASONRY SPECIAlized in rockwork, facing, fireplaces, retaining walls. Reasonable rates. 385-8235 after 5.

25 YEARS' EXPERIENCE, ALL types brickwork, phone Doug anytime, 479-5975.

RETAINING WALLS, FACINGS, fireplaces, reasonable rates. 386-6639 or 652-4353.

ALL TYPES OF MASONRY 386-0234.

Miscellaneous Service

CEDAR HOT TUBS
Built to order. Buy direct from builder at low cost. 479-2986.

P&B Plumbing & Bath
Supplies your do-it-yourself plumbing mart in Sidney. 9783 3rd Street, 656-2514.

SAWYER SHARPEN SCISSORS. 840 Fort St. 388-6228

Moving

DRUM CARTAGE
The moving specialists. Pianos, antiques, heavyweights. Storage facilities, packing and crating. Reasonable rates, free estimates. Call 383-9861 and save $$$

ECONO
22' van and proper equipment to reliable, careful, courteous professional men, $20 per hour. Samil truck $16. We need your work, Vancouver or Island north our specialty. Best price 388-9155

AARDVARK MOVES
383-0625
8-5 DAILY

FRANKS MOVING & STORAGE Moving and pickup and delivery service. Also packing and crating available. Small truck $16 an hour, large truck $20 an hour. 382-5275, evening calls 382-2730.

NO MOVE TOO SMALL, CALL for free estimates, 721-3355 or 477-5408 anytime, Victoria.

MOVES AND DELIVERIES. Experienced, efficient, insured. Eugene's, 383-3528.

WOODY'S MOVING, HAULING, pickup and delivery. $9.50 hourly for man and truck, 595-5650

LIGHT DELIVERY SERVICE, $8 a call. 592-7068.

MOVING, FREE ESTIMATES, local area, Up Island and Mainland. 385-6006

STORAGE LOCKERS, $10 AND up. Phone 388-4542.

Painters and Decorators

CLARK AND PATTISON PAINTING CONTRACTORS LTD.
Specializing in sand blasting, spray painting, wall coverings and special coatings.
"We Cover The Island"
Victoria 384-8831 384-0443
Nanaimo 754-9321
Courtenay 336-2296

WESTERN TEX-COATING LTD All types of painting and repairs Excellent rates All work guaranteed Victoria 595-1233 Duncan 748-2241

W.E. FERRIDAY PAINTING, interior and exterior by experienced tradesman. No job to small, reasonable rates. 384-1513 days, 477-2843 evenings.

IF QUALITY AS WELL AS price is important, Call Specialty Painting at 595-4424 for a painting estimate. Fully QUALIFIED with solid REFERENCES !!!

TARTAN PAINTING AND DEcorating, Old Country tradesman, special rates for Old Age Pensioners. Free estimates. 386-8945.

JUST WHAT YOU WANT! Quality painting by experienced professionals at competitive rates. References. Free estimates, 383-5921 after 6.

CANTERBURY DECORATING, residential and commercial painting, spray painting, vinyl hanging. Free estimates. 479-3541

Painters and Decorators

PAINTING AND DECORATING, reasonable rates, satisfaction guaranteed. Terms. 595-4905, 479-2473.

OLD AGE PENSIONERS PREferred, residential house painting. Yellow pages or Garth Glover Painting, 385-6422.

EXP. ENGLISH PAINTER Int. and Ext. 30 yrs. exp. Paperhanging, Minor Repairs Free Estimates 478-1810.

INTERIOR AND EXTERIOR, reasonably rates. Satifaction guaranteed. Free estimates. 382-8948.

PAINTER AND DECORATOR. Free Estimates. With 18 years experience. Guaranteed job. 598-8240.

QUALITY PAINTING
Interior and exterior, very reasonable rates, free estimates, phone 656-1519.

PAINTER, EXTERIOR, INterior, wants work. 36 years experience. Call Stev 384-2601 3pm-11.

EAVES, TRIM NEED PAINTing? Careful workmanship. Reasonable. Sam Burrowes, 385-2820, Harold Simpson, 386-7097.

QUALITY PAINT AND PAPER, interior, exterior. Fast friendly service. Free estimates. 478-0992.

PROFESSIONAL PAINTING, interiors, exteriors, neat and inexpensive. Call Luis 384-6104.

SEMI-RETIRED PAINTER, clean tradesman, equipped. Interior or exterior. 477-2555.

ANY ROOMS, $40. ALSO EXTERior painting, 25 years experience. 385-3398, 388-4020.

EXPERIENCED INTERIOR and exterior. Free estimates, 652-2176.

PAINTING, INSIDE AND OUT, low rates. Free estimates. 477-0876.

EXPERIENCED PAINTER needs work, interior, exterior, plaster repair, 592-7137.

EXTERIOR RESTORATION. Spring is here paint now. For estimates 385-6006.

NOW IS THE TIME TO GET AN estimate for interior and exterior painting. For an attractive price and 28 years experience, call 478-1254.

PAINTING AND SMALL REpairs, free estimates, 479-4446.

SEMI-RETIRED, QUALITY work. Albert Roberts, 388-5651.

Paving

DRIVEWAYS, PARKING LOTS, tennis courts, subdivisions and patching. Free estimates. No obligation.
O.K. Paving Co. Ltd.
2840 Nanaimo St. 386-3414

Plasterers

FRIEDRICH PLASTERING and stucco. Patching specialists, older homes stuccoed. 656-2064.

COLEMAN PLASTERING Quality lath and stucco. 478-9976.

STUCCOING, PLASTERING and drywall. Jimmy's Plastering, 478-1118. Evening calls welcome.

PLASTERING, STUCCO, REpairs, reasonable, 479-4779.

NEW HOMES, OLDER HOMES, Brook Plastering, 478-8775.

Plumbing and Heating

DAVID'S PLUMBING
Emergency service, HW tanks, plumbing repairs, sewer cleaning, 386-8881.

JOURNEYMAN PLUMBER, 16 years experience, repairs, renovations, apt and hotel maintenance, reasonable rates, Phone 386-3459, 382-0177 anytime.

JIM MCGREGOR REPAIRS and alterations, apartment maintenance, OAP discounts. Guaranteed. 385-9239.

ALTERATIONS, REPAIRS. Journeyman-plumber, free estimates. OAP rates. Guaranteed work. Frank Schultz, 386-9978.

REPAIRS AND RENOVATIONS, 20 years experience, low rates, 24 hour service. 652-5813.

HOUSEHOLD PLUMBING, major minor repairs. Fast, reasonable. References. 478-1841.

Refrigeration and Air Conditioning

BURNETT REFRIGERATION. Fridges and freezers serviced in your home. 382-4134 (24 hrs)

Roofing and Siding

T-LOK SOLID VINYL SIDING, 40-year Canadian guarantee. Good Housekeeping Seal. 5-year workmanship guarantee. 386-1934.

IRWIN INDUSTRIES. Solid vinyl siding, soffit 5" continuous gutters. Free estimates. 382-5154

QUALITY ROOFING AND REpairs at reasonable prices. 721-3355 or 477-5408.

PARKER JOHNSTON LTD. 1855 BLANSHARD. 382-9181 "Roofing Victoria Since 1935"

ALL TYPES OF ROOFING AND repairs, call Mel at 474-1839 anytime.

TAR AND GRAVEL, ASPHALT shingles, reroofing and repairs. 382-4493.

Sewing Machine Repairs

HOLLANDIA. GUARANTEED repairs and service. House calls, $16. 24 hours. 382-5871.

Signs

BLIMP SIGNS LTD., BOATS, trucks, wooden-plastic signs, 382-6387.

Sundecks

duradek™
Vinyl sundeck floor covering for new and old decks. Free estimates. 478-0641.

WESTERN TEX COATING LTD Vinyl stic fiberglass deck system. Professional application. All work guaranteed. Victoria 595-1233, Duncan 748-2241

Tailors

LEATHERWEAR ALTERAtions, repairs, remodelling, cleaning and dyeing. Elley's Leather Fashions, 738 Johnson, 383-7834

OAK BAY TAILORS
Tailoring, alterations, ladies and mens quality leather alterations. 1826 Oak Bay Ave. 598-4131

BRITISH CUSTOM TAILORS 1311 BLANSHARD 383-2632

Storm Windows

THERMOGLASS INSIDE AND outside storms, triple track. Call Enerheat 382-1224.

Tree Service

SKIP'S TREE SERVICE
Fully insured
Professional work
479-5342

OLYMPIC TREE SERVICE Fully insured, guaranteed work. Special rates to OAP's. Give us a call at 381-5534.

CERTIFIED SPRAYING, TREE pruning, ornamentals and hedges trimmed. 383-8363.

CUSTOM FALLING & TOPping. "Tree Specialists." Fully insured. 385-7013 anytime.

Tree Service

BIG WIND TREE SERVICE
low rates 388-6115

ISLAND TREE SERVICE. LOW rates, fully insured, dependable. 386-3047, anytime.

Upholstery

ACE UPHOLSTERY
477-0455
Quality workmanship. European craftsman. Free estimates.

Vacuum Repairs

FILTER QUEEN. OUR NEW service department is located at 941 Esquimalt Rd. All service done within. Call Chester, 388-7325.

Window Cleaners

HAVE YOUR WINDOWS washed and cleaned. Free estimates, 382-1078.

WINDOWS WASHED, AVERage house, $15. 478-9461.

CRYSTAL CLEAN WINDOWS. 595-3801.

38 TRAVEL

PLANNING YOUR VACATION?

Beautiful 2-bedroom modern vacation home on Hornby Island (north of Parksville) By days or weeks. Fully-furnished and carpeted, 200 yards to beach, use of motorboat

65 BUILDING SUPPLIES

HOME LUMBER & Building Supplies
470 Ardersier Rd.
385-8711

Doors — Doors Embossed Walnut
No. 1 Select H/C
Prefinished 1⅜" thick x 6'9" High
2'0"-2'4"-2'6", 2'8"-2'10"-3'0"
C/W Prefinished Edges
All Sizes Only $13.95

Pre Hung Units
Above units available prehung c/w 2 sets emb. casing and emb. lamb. Set Ready to Install.
Only $41.50

Louvered Bifolds
#1 Select Mahogany c/w hardware

	½ Louver	Full Louver
2668	$38	$34
5068	$74	$65

Duroid Shingles
210 wt. No. 1 Asphalt self seal. All colours in stock, per bundle. $7.95

INSULATION
FIBREGLASS
PRICE PER 1,000 sq.ft.

R12—4"	$149
R20—6"	$259
R28—8"	$349

GYPROC
Price per 1,000 Sq. Ft.

½" GYPROC	$120
⅝" FIRESTOP	$160
STUCCO WIRE	$32.95
PERMAX	$5.50

PLYWOOD D UNSANDED

4x8—5/16"	6.25
4x8—⅝"	11.25
4x8—¾"	13.75

SANDED FACTORY

4x8—¼"	8.25
4x8—⅜"	11.95
4x8—¾"	$17.95

LUMBER STD. & BTR. FIR

2x4—92⅛ Pet stud	$305
2x6—92¼ Pet stud	$305

STD & BTR. HEM.

2x4—92⅝ Pet stud	$265
2x6—92¼ Pet stud	$265

Deliveries made anywhere on Vancouver Island and Gulf Islands. Before you buy compare our prices. For quality, service and guaranteed savings, phone:

386-3374, 385-8711

SAANICH LUMBER YARDS

12'x20' Garage	
Roofing extra	$420.00
8'x10' Greenhouse	
6'x7'6" Garden shed	$220.00
Work Bench materials	$ 14.00
Pram Dinghy kit	$ 57.00
5'x6' Compost box	$ 11.50
3041 Douglas St.	385-2486

SLUGGETT & BROWN JOINERY
Wood Windows, Doors, Frames
526 DISCOVERY ST. 382-3011

EXCELLENT SHAKES
18" barn shakes. Good supply. $48 per square including tax. 652-4368.

18" BARN SHAKES ⅜ TO ½" $45 per square, 642-5794 after 6 pm.

70 MUSICAL INSTRUMENTS

DAVID HAMILTON
Sensational recording and broadcasting organist
IN CONCERT in the
GEORGIAN ROOM EMPRESS HOTEL
Wed., May 23, 8 PM
NO ADMISSION CHARGE
Mr. Hamilton plays the fabulous Conn Theatre organ
Compliments of SOUND OF MUSIC LTD.
1517 Quadra 383-0239

ROLAND WORKSHOP
This Saturday (May 12)
1:30-5:30
Our ROLAND representative will be demonstrating:
JAZZ CHORUS, CUBE and GA amplifiers
PLUS
Other new ROLAND products.
DON'T MISS THIS!
McMusic
15 minutes from town
2244 Sooke Road 478-4622
Mon.-Fri., 10-7; Sat. 9-6

ARIA AC8 Classic guitar $82.50
EVETTE B11 Clarinet $162.50
DIA (by Aria) Drum outfit $525
AMPEG Amplifiers now in stock.
CHARGEX—MASTERCHARGE

Pamus
386-8475
MUSICAL INSTRUMENTS
1108 Blanshard (at Fort) 386-8475

WE HAVE VANCOUVER Islands largest inventory of guitar strings and accessories. Special low prices effective May 1.

NELSON'S MUSIC
1315 Government 385-9728

EATON'S
CASH FOR USED PIANOS
PHONE 382-7141
LOCAL 230

70 MUSICAL INSTRUMENTS

MINT CONDITION
1967 FENDER Bandmaster amp and spkr cab. The amp head is built on a "SHOWMAN" chassis and is convertible to 100 watts, speakers are two 12" Jensens. Complete with heavy vinyl covers. Only $550. Just one of the many great vintage amps and guitars at
SOFT SOUNDS
THE GUITAR SHOP
535 YATES ST.
(No Phone Yet)

RENT AN ORGAN OR CHORD ORGAN $15 PER MONTH
OR
AUTOMATIC ORGAN WITH RHYTHM $35 PER MONTH. CARTAGE EXTRA.

SPECIAL
BALDWIN "INTERLUDE" ORGAN WITH EZ PLAY FEATURES. LIKE NEW! $1495.
PORTER MUSIC
725 CALEDONIA 382-9542

RENT TO OWN
PIANOS—ORGANS
Gleeson Music City
HOME OF HAMMOND ORGAN
714 FORT 388-9632

CASCADE PIANO and ORGAN
In Hillside Mall
595-4124

WURLITZER FULL CONSOLE ORGAN, MODEL 4573. BEAUTIFUL STYLING. LOADED WITH GOODIES. SPECIALLY PRICED $3995.
PORTER MUSIC
725 CALEDONIA 382-9542

FOR SALE BY PUBLIC AUCTION, Sunday, May 13th at 1 pm. A Bell spinet type piano, fine old Bausch Bull fiddle, Uxbridge pump organ, to settle an estate. Gowichan Country Auction, 3 miles south of Duncan at Whipple Tree Junction.

ALLISON PIANO COMPANY. The name that means quality, integrity, honesty, craftsmanship. Our tuner-technicians guarantee musical performance and tonal excellence. 384-3935.

WURLITZER 805 ORGAN. 3 keyboards with synthesizer 25 note pedel board, 2 speed Leslie speakers. Ideal for home or Church. Asking $4500. Phone 592-6084.

RICHARD DENZIL
PIANO TUNER—TECHNICIAN
Regulation, repairing, rebuilding.
388-9295

WE HAVE LOTS OF RECONDITIONED and guaranteed pianos from $895. New from $1795.
SCOTT PIANO & ORGAN
Blanshard at Johnson 386-2434

KIMBALL ORGAN, EXCELlent condition, $1300 or best offer. 658-8214 or 652-3763.

PIANO FOR SALE, 1921 WILliams & Sons upright overstrung, beautifully sounding, $900 or nearest offer. 382-1437.

Hall-Fairfield Music
Fort St. 385-3307

BABY GRAND PIANO FOR sale. Mahogany cabinet and bench. 479-9882.

TWO PEAVEY COLUMNS, $400; two bottoms, 2-12's each, $100 each. Call 382-3048 after 6.

YMAHA CSY-1 ORGAN, BUILTin synthisizer, worth $3200, only $1900. 383-4597

CANADIAN PLAYER PIANO, restored by Allison Piano. Mahogany cabinet. 384-3935.

TRAYNOR 6400 MIXER AMP, P.A. system, and Shure microphone, $950 or nearest offer. 478-7781 evenings.

RAMIREZ STUDENT CLASSIcal guitar for sale. Phone 658-5143, after 6.

STEINBERG UPRIGHT PIANO, good tone, asking $750. 385-8791, 384-0091.

SMALL VERY OLD ENGLISH piano, J.J. Hopkinson, $400. 721-3924.

FENDER STRATOCASTER, excellent condition, $550 or offers. 384-2347.

BELMONT UPRIGHT PIANO, good condition, steel harp, $1000. 384-1330.

GIANINNI BRAZILIAN ROSEwood steel-string guitar, six strings, first $100 takes. 656-6388, before noon.

VS300 HAMMOND ORGAN, EXcellent condition, $950 or best offer, 478-4428.

HAMMOND ORGAN M2, EXcellent condition, $650. Evenings 598-5521.

F25 FENDER ACOUSTIC GUItar, immaculate condition, $115. 384-5284.

YAMAKI DELUXE 6-STRING acoustic guitar with hardshell case. Sue, 658-5108.

ORGAN CONN, MIN—O—MATIC with bench. Very good condition. $1,700. 385-6504.

MUST SELL MANN—SUNburst LesPaul. Excellent condition. Offers. 386-7234.

WILL STORE PIANO FOR USE for one adult. 384-7906.

120-BASS GIULIETTI ACCORdion with pickups, $400. 385-4436.

HAMMOND ORGAN WITH OR without Leslie, offers. 478-8444

71 MUSIC TEACHERS

CASTLE MUSIC
In the Cedar Hill Mall offering lessons and sales in PIANO, SYNTHESIZER, GUITAR, DRUMS and more. $5 per lesson.
477-7625

77 MOTORCYCLES

USED BIKES
ROAD

*79 HONDA CBX	$4499
*78 HONDA CB750F	$3995
*78 HONDA GL1000	$3599
*78 HONDA XS750	$3699
78 HONDA CX500	$2399
*78 YAMAHA SR500	$1749
*78 HONDA CB400	$1699
*78 HONDA CM185T	$1299
78 HONDA CB125	$ 799
77 KAWASAKI KZ1000	$2799
*77 KAWASAKI KZ650	$2299
78 HONDA NC50	$ 349
*76 YAMAHA XS750	$2699
76 YAMAHA XS360	$1999
*74 HONDA CB550	$1899
*77 SUSUKI GS400	$1,699

*Bike equipped with optional extras.

TRAIL

79 SUZUKI RM125	$1299
78 YAMAHA IT250	$1199
78 YAMAHA IT175	$ 899
77 YAMAHA DT125	$ 899
77 YAMAHA DT125	$ 799
77 YAMAHA DT125	$ 749
76 HONDA XL175	$ 895
75 YAMAHA DT175	$ 749
75 HONDA MT125	$ 649
75 YAMAHA DT100	$ 549
75 HONDA Z50A	$ 349

PLUS OTHERS NOT LISTED
ALL REASONABLE OFFERS ACCEPTED
MULLINS MARINE
921 Yates St. D-5245
382-1928 382-4515

77 MOTORCYCLES

LOOK!!
NEW
77 YAMAHA RD400
$1,399
NEW
78 YAMAHA SR500
$1,899
NEW
78 YAMAHA XS500
$1,999
1-Year Warranty on all units
ALL
Yamaha Specials
650—750—1100
IN STOCK NOW
PLUS
Still a few '78 TY 250's left at sale prices
SEE US NOW AT
MULLINS MARINE
921 Yates St. D-5245
382-1928 382-4515

HONDA
CB750F, CB750 LTD., CM400T, ALL IN STOCK
HONDA MOPEDS
IN STOCK NOW.
Still a few 78 Model HONDA'S left at substantial savings.
ALL AT
MULLINS MARINE
921 Yates St. D-5245
382-1928 382-4515

MOTORCYCLISTS
The Victoria Motorcycle Club presents the annual "NUTS IN MAY" Road Rally, Sun. May 13. An ideal event for the novice and experienced.
Starts at McDonalds-Colwood
Sign up 9:00 a.m.
First Rider out 10:00 a.m.
Club memb. $2, Visitors $5
Postponed only if raining

POWERTOWN M.C.
Service to all Makes. Hi-Performance parts. 384-1249. D199169A. 614 Grenville.

MOPEDS—18
Models. Test ride. Island Motor. 385-3515. 602 Esquimalt. D1920A.

MUST SELL AT $2000 LOSS, 1977 Kawasaki KZ1000. Set up for responsive street and highway driving. To many extras to list. Absolutely must be seen. Phone Jim Fields at 383-7017 or 383-0627

77 HONDA 125S, WINDSHIELD, stored 1 yr. Only 250 original miles. A steal at $700. Universal Trading Centre, 584 Johnson St. 383-9512

1978 HONDA 750 K, BLACK with red and gold trim, Ammco rack and sissy bar, 2000 km, showroom condition, 382-2705 after 5.

1976 MOTO GUZZI 850-T,SUperb handling,Quartz headlights, new K91 Dunlop tires, excellent condition, under 10,000 miles, $2995, 479-3401.

FOR SALE 72 NORTON 750 CAmando, 3200 original miles, customized. $1895 or best offer. For information 246-3036.

1971 HONDA 750 TOUR equipped and well maintained, offers to $1650. 595-8425 between 5-7.

750 KAWASAKI, FULL RACE, rebuilt motor and transmission. Best offer. 382-7528 days, 478-2411 nights.

1974 KAWASAKI H2 TRIPLE IN excellent shape. Low mileage. $900 or offers. 388-6297, 479-3231 Ask for Art.

1978 SUZUKI GS-750, LOW MILEage, just tuned, excellent shape, $2500 or best offer, lots of extras, 386-6057 before 2pm.

BOAT TRADE?
'78 Honda Gold-Wing, fairing and bars, only 500 miles. 592-0613, days, 383-9013.

1977 RD400 YAMAHA, EUROPEan racing bars. Absolutely immaculate. Low miles. $1250. 598-2087.

1974 HONDA CB 450 TWIN, NEW chain and sprockets, new tires. Mint condition. 15,000 miles. $1000 firm. Salt Spring Island 537-5048.

1976 KAWASAKI 900 KZ, BRAND new Goodyear Eagle tires, battery, Rickman fairing, header, offers, 656-1620 after 4pm.

1971 650 TRIUMPH BONNEville, completely stock, $700 or best offer. Ask for Craig, 478-8848.

1978 HONDA CB 400T, 3,000 miles, excellent condition. Asking $1,200 or best offer. 478-6607 after 5 p.m.

1977 XR75 TRAIL BIKE, A-1 condition, maximum 50 hours $550 or best offer. 592-4984 between 4-8.

76 HONDA CB750F SUPER sport, excellent condition, fairing and new rear tire, sacrifice for $2200. 383-9881.

1975 KAWASAKI 900, EXCELlent condition, custom paint, headers. $1800 or best offer. 385-2887, after 4 652-1688.

1977 KAWASAKI KZ1000, 8,000 kilometers, crash bars, carrier rack, K81 Dunlops, excellent condition, $3,100. 656-6203.

FREDERICK MOTORS
SUZUKI—KAWASAKI—BMW
616 Queens DL00834A 383-0823

HARLEY DAVIDSON
Always The Best Buys At
BROOKLANDS
937 Fort St. 383-5926
DL6121

YAMAHA YLI STREET, $200; Hodaka 100 Trials, rebuilt, $300 obo. 479-7680.

LEFT HANDED GUITAR, 100 watt amplifier, phaser, $300. Phone 382-8391.

1978 YAMAHA 100, 4 MONTHS old, perfect condition, $600 or best offer. 386-2985.

973 KAWASAKI 500, MACH III, excellent $850 or best offer. 384-5418.

970 250 YAMAHA, RECENTLY rebuilt, $550 or offers or trade for dirt bike, 478-8875.

1978 HONDA TWINSTAR ROAD bike, 4400 km $1100 offers. 382-5960.

1973, 750 YAMAHA, LOW MILEage, recent overhaul, $950. 382-8138

1978 HARLEY DAVIDSON XLCH Sportster. Low mileage. Must sell. 388-7081.

NEAR-NEW NORSTAR SIZE 10 motorcross boots, $60 or offers. 478-5610.

76 YAMAHA 750 CC, SHAFT drive, custom seat, deluxe fairing. $1950. 478-9627.

YAMAHA DT175, 1977, 8400 KM, new chain, sprockets and points, $875. 382-6332.

77 MOTORCYCLES

VICTORIA HONDA
Has
Vast Selection of
★ HONDA Motorcycles
★ HONDALINE Touring Access.
★ Parts—Accessories
PLUS
A Professional SERVICE DEPT.
See Us Last . . . Before You Buy
VICTORIA HONDA
Harley-Davidson
2851 DOUGLAS 386-8364
DL01953A

500 HONDA, 5,000 MILES, MILD cam, Lead Bags, helmet, 477-9369

1975 YAMAHA 400 ENDURO, excellent shape, $1000. Phone 478-3684.

1965 HONDA CB125, GOOD shape, $250. 479-4371 between 4 and 7.

1974 HONDA XL175 ENDURO, low mileage, excellent condition, $550. 652-1323.

77 KAWASAKI 650 CUSTOM, 10,000 kilometers, $2200 or best offer. 382-0433.

1969 650 TRIUMPH, CHOPPER, rebuilt engine, girder front end, hard-tail, etc. $1100: 642-3949, before 4.

MOPED '78 HONDA, 1200 miles, like new, helment included. $325. 478-4217, 479-1302

1977 HONDA 750 AUTOMATIC, low mileage, excellent condition, $2195. 474-1505.

HARLEY-DAVIDSON SX-250, street and trail 1975. Like new. Phone 478-6501.

YAMAHA 80, EXCELLENT condition, 1400 miles, $365. 479-3708.

1973 HONDA Z50 MINI BIKE, good condition. $275 or best offer. 383-2946.

1976 HARLEY DAVIDSON FXE, good condition, low mileage. 642-4403.

1972 SUZUKI 380, NEW FRONT tire, brakes, good condition. $500. 592-0528.

MOPED, LIKE NEW, EXTRAS, test drive, $525 or offers, 477-5601 after 4:30 pm.

1978 SUZUKI GS550, NOT YET broken in, 500 miles, mint condition. Extras. $2195. 384-7764.

1978 HONDA 750K, LIKE NEW, 7500 KM, $2300. 479-4231.

1972 500 HONDA, $1150, 2-1018 McClure, 386-2971.

75 SUZUKI 500 CC, $550 Marlo, 385-8708 or 381-5238

1975 YAMAHA 175 ENDURO, 3,600 miles. $695. 478-7924.

1977 YAMAHA 500, 10 MONTHS of use, extras. $1700. 385-7159.

76 650 YAMAHA, 8000 KM, GOOD shape, extras. 384-3184, 383-8407.

1978 HONDA 550 382-0195, after 5

68 HONDA 350, $400 OR BEST offer. 479-7545 evenings.

1974 YAMAHA 500, EXCELLENT condition, 478-5295.

78 MOPED, EXCELLENT CONdition, $300, 652-2952.

BATAVUS MOPED, 2750 MILES, excellent condition. $300. 595-1523

1976 650 YAMAHA, $1500, 382-3160.

78 YAMAHA, IT175, JUST BROken in. $895 or offers. 477-4329.

1973 HONDA 70, LIKE NEW, 1200 miles, $375. 477-5146.

1977 YZ125 YAMAHA IN EXCELlent condition. 656-1880.

1977 650 KAWASAKI, FAIRING and extras, $2,400. 658-5877.

1975 YAMAHA 100 ROAD BIKE. $430. 478-4103

1977 SUZUKI GT550, WINDshield, backrack, $1500. 479-6805.

1974 HONDA XR75 IN EXCELlent condition. $380. 477-0482

1975 YAMAHA RS100 (B), 7,390 miles, $350. 477-8835.

76 HODAKA 100, $400 OR offers. 383-6144.

1971 YAMAHA 650, GOOD CONdition, asking $975. 479-6053.

78 BICYCLES

MEN'S 10 SPEED PEUGEOT, like new, $125; girl's 26", $30; girl's 20", $20; boys 20" $20; Girl's 26", damaged, $10; extra frame and parts $5. 592-7821.

BOYS 5 SPEED, RACER HANdles, 24" wheel, $40. Boys 2 speed Mustang CCM, $15. Good condition. 592-0798

NEW LADIES 19" TOWN AND Country Wildcat, 5 speed, with basket. 1978 model, used only 2 hours, for $100. 652-1389

BOYS GREEN PHILIPS COASTer, 26" wheels, 18" frame, good shape, $35, 595-3464.

MKM CUSTOM BUILT 10 speed, Dura-ace equipped, like new, $525. 595-1085.

ONE MENS 3 SPEED, ONE mens 10 speed, one folding bicycle. $60 each. 386-2666.

LADY'S 10 SPEED WILDCAT bicycle, $75, 382-0014.

YELLOW LADIES BIKE, LIKE new, $95. 478-6248

MEN'S 3 SPEED RALIEGH, 1978 model, never used, $90. 384-5560.

LIKE NEW MOTOCROSS BICYcle, with shocks, $55. Mike, 595-5706

B3" SEKINE MENS 10-SPEED, 2 months old, $110. 595-7093.

80 BOATS and MARINE

1960 ELTO 25 HORSEPOWER motor, electric start, best offer over $200. 382-6851.

14'6 FIBERGLASS BOAT, 2 outboard motors, trailer. 382-1714.

WANTED: 17-19' HT ON TRAILer with standup canvas back, IB or OB. 658-1169, after 6.

36½' A LICENSE TROLLER, fully equipped, ready to go. 388-4158.

14' WOODEN BOAT WITH trailer, needs repair, $150 or closest offer. 384-8218.

11' FIBERGLASS TRI-HULL boat and Voyager trailer, like new, $550, 388-9283.

50% INTEREST IN SMALL seiner, license, net and skiff: Offers over $90,000. 479-7555.

9' FIBERGLASS ROWBOAT, INcludes oars and 3 horsepower Evinrude, $395. 478-7924.

24' SEARAY WEEKENDER, 383-4756 or 386-0543 between 5-6 pm.

18' BRANDLMAYR CABIN boat, 50 hp as new Mercury, $1950. 477-5133

FRONTIERSMAN 12' CAR TOPper, 1 yr. old, $350 with oars, 384-3119 after 7 pm.

26' TOLLY, 1973. BEAUTIFUL condition, $27,000. Well mainfained. 656-3736.

10' PLYWOOD WITH TRAILER, new paint $95. 477-7937 after 5 or weekends.

KAYOT PONTOON BOATS HAS moved to Box 567 Sicamous, V0E 2V0, 836-2202.

32' FERROCEMENT SAILboat, thistle design, diesel auxiliary. Box 437, Nanaimo.

80 BOATS and MARINE

PELAGIC
PACIFIC INDUSTRIES (1974) LTD.
a COMPLETE stock of
FIBERGLASS AND EPOXY MATERIALS
ZSPAR
MARINE PAINTS
428 E. Burnside
VICTORIA
386-1811 386-7814

LAST CHANCE
Still a few '78
Double Eagle
and
Silverline
Package Deals
left at considerable savings. (14'-17' only).
MULLINS MARINE
925 Yates St. 382-4515

SQUIRE & COOMBS, 304 LAW CHAMBERS, BASTION SQ.
ENTHEOS—49' 19.02 A ton freezer troller. Built 1969. Low hrs. Fine record, $320,000.
ALASKAN—10 ton 42' Westcoast troller. Gardner diesel. Excellent record, $229,000.
PACIFIC WIND — 41'x11'6"x5'6 freezer troller. Deltaga 1977, GM 471, 2,000 hrs. $220,000
ISABELLA POINT — 36' 5" 8 ton A troller. Fully equipped. Gas engine. Excellent accommodation. 2½-ton hold. $65,000.
LOUVEL—36' 7 ton Westcoast troller, $65,000.
WANTED — 6 ton A licence also 12 ton A licence.
WANTED — 20-30 ton packer. Must be in good shape.
384-3363

CAMPIONS DOUBLE EAGLES
JOHNSON Outboards
ROADRUNNER Trailers
bob whyte marine ltd.
SALES AND SERVICE
Corner Harbour and Resthaven
656-7286, SIDNEY
OPEN EVERY DAY
9 A.M. 'TIL 6 P.M.

Passage Marine
Used Boat and Brokerage Sales
SOLD
Your 22'-24' Sedan Cruiser? Customer requires boat for Victoria Day Weekend. Contact John Roland.
Passage Marine
Located at Cedar Grove Marina.
656-2580

HARBOUR MACHINE LTD.
CHRYSLER—VOLVO
Marine gas and diesel engines
Complete Propeller and Shaft repairs
One day service when necessary
Custom Machine and Welding work
31 Erie Street 383-6555

WE ARE DINGHY SPECIALISTS
And carry the largest selection in stock in B.C. Davidson, Livingston, Galleon, Haida, Hawthorne, Sportyak and many others. Cartoppers, too.
ALL BAY MARINA
2238 Harbour Rd. Sidney
(Open 6 days 8:30-5:30
Closed Mondays)

THUNDERBIRD YACHT SALES
WESTPORT MARINA
Next to Swartz Bay Ferry
2075 Tyron Road, Sidney, B.C.
656-5832
NEW and BROKERAGE boats
OPEN 6 days a week
9 a.m.-5 p.m. Closed Tues.

26' TOLLY CRAFT 1976 LIKE NEW
255 Mercruiser V drive
F.W.C. C.B. DEPTH SOUNDER
Dingy, full canvas, Vimini, sleeper seats, heater, hot water, winch.
New Westminster. Days 522-9874
Evenings 522-6300.

CANOE COVE
Yacht Sales
Open 7 Days a Week
656-5711 659-3918
Evenings, 652-4386

ATTENTION GAS BOAT OPERATORS
Eliminate the danger of engine compartment explosions with the Seaboard Gas Detector, $149. Simple installation. Available at Wilson and Proctor, 808 Devonshire Rd. 385-3481.

33' BAYLINER MONTEGO
Totally equipped with Twin 250 Chrysler IB's, generator, radios and much more. Replacement cost $90,000, price $60,000. For appointment 656-1421 Mon.-Fri. days.

VAN ISLE MARINA
BROKERAGE
Due to the very high demand for large vessels, we require more listings of 26' to 55' power and sailboats. Display dock space available. Please call John Allen, 2320 Harbour Rd., Sidney, 656-1138.

LANDING CRAFT **SeaLander**
Loading craft style, work or crew boat. 4 models, 1-8 ton loads.
Sealander Marine Corp.
119 Charles St., N. Van. 929-5451

21' GLASPLY WITH FLYING bridge, 165 Merc cruiser, FWC, low hours. 2 heaters, batteries, downriggers, stoves and fire extinguishers. Stereo and tape deck, compass, CB, sounder, dinghy and more. All on Roadrunner Tandom trailer with electric winch. Will sell boat and trailer seperately. $13,500. 385-7310

WANTED
Private party will pay cash for 36' to 40' Tri-cabin cruiser. Send all particulars, price and picture to Victoria Press Box 882.

ECONOMICAL LIVING
Float cottage, moored near city, unique interior design, acorn fireplace in living room, one bedroom, galley and bathroom, can be rented out as tax shelter. Asking $20,000. Phone after 6, 383-7623.

WANTED BOAT TRAILER FOR 16' boat, 656-5681.

13' WOOD AND FIBERGLASS. With trailer. $175. Phone 479-4405.

1974 24' SEARAY SUNDANCER with or without boathouse, 384-7587.

80 BOATS and MARINE

Tollycraft
LUXURY OFFSHORE CRUISERS
CEDAR GROVE MARINA
656-2580

SUNTIME
YACHT SHOP
We have more than just a "Touch of Brass"
2403 Beacon Ave. Sidney 656-2434

MerCruiser
Service and Parts
Cordova Bay Chevron Service
5144 Cordova Bay 658-5200

FIBERLAY 2700 COMMAND Bridge Cruiser, dual hydraulic steering, two sleeper seats on bridge, Teak interior and trim, eye level oven, fridge, gas sniffer, CB radio, dinghy, etc. Will consider trailer boat or van as part payment. 479-6862.

SURFER 24, EXTREMELY well built boat, full safety flotation, hand laid fiberglass, OMC 225, I/O, fresh w/cooled, excellently maintained, low hours, fully equipped, may sleep 5, many extras. Price reduced for quick sale. 477-6325.

BUY NOW, SAVE 1 YEAR FREE moorage, 24' Reinell with dingy, Merc 188, C.I 302, Command Bridge with air guide, downrigger, CB radio, depth sounder, 2 life jackets, fully equipped. Excellent condition. $13,995. 382-1176.

23' SANGSTER CHINOOK
1977 Model, 115 hours on F.W.C. Volvo 190, trim tabs, swim grid, standup head, heater off engine, comfortable all weather boat. Moored at Westport, $14,500. 629-3435 eves. 652-3611 days.

DJ YACHTS
We have customers for all sizes of vessels both sail and power. If you wish to sell your boat please call Joyce Omlid or Don White 656-5558, Randy Boyle 598-3366.

REASONABLE OFFERS WILL be accepted for 42" Wahl built Troller Misks Pacific. 10 ton "A" lic. Fully equiped with electronics and hydraulics. Fiberglass fishhole and aluminum rigging. Phone 112-624-4950.

APOLLO 22, 1976 MODEL, NEW 1977, less than 200 hrs. Volvo 200, F.W.C. power, 5 berths, full canvas, trim tabs, swimgrid, sndr., galley, W.C., ready to go. Just $12,900. On display. Victoria Boat Mart, 453 Head St., 383-3324.

1977, 20' DOUBLE EAGLE, 190 horsepower Volvo FWC, 122 hours, tabs, bulk head, galley, head, CB, sounder, CB bracket, etc. 3,500 lb galvinized Roadrunner. Excellent condition. Nanaimo 754-2272.

38' MONK OFFSHORE CRUISer, tri-cabin trawler design with diesel power. Good condition with AM and VHF radio, depth sounder, winch, dinghy, outboard, etc. Boathouse available. 386-8875 days, 479-1460 eves.

BAYLINER 2550 SARATOGA hard top, camper back, cuddy cabin, large galley, standup head, sounder, CB radio, shorepower, dinghy, 190 OMC, new Bennett tabs. $14,500. Bob Whyte Marine 656-7286.

OUR STOCK
is bigger and better than before . . . in fact you can hardly see the floor. Drop in and see us at
McQUADES MARINE SUPPLY
1252 Wharf St. 388-4343

FOR ALL YOUR BOATING needs. From ANCHORS to Z-SPAR paints and varnishes. Bosun's Locker, 580 Johnson St. 386-1308. Open Monday through Saturday.

70' EX-TUG, IDEAL LIVEaboard, 350 hp Rolls Royce GM auxiliary, VHF, radar and dinghy, complete bath, washer, dryer, fridge, freezer and hot water furnace. $55,000. 746-7037.

22' THERMOGLASS, 1978 model, 198 Merc I/O, F/W cooling, trim tabs, Cobra CB, sounder, 8' Zodiac plus many more options, 160 hours, immaculate condition. Quick sale for $15,900. 384-2426.

17' FIBERFORM, DEEP V, camper top, built-in stainless fuel tank, 60 h.p. Johnson elec., 1200 lb. trailer. Excellent condition, $4,450. Bob Whyte Marine, 656-7286.

21' GLAS PLY (1975) HARDTOP cruiser. Galley, private cuddy with 2 berths, head, camper back, CB radio, sounder, 170 Volvo, $12,500. Bob Whyte Marine, 656-7286.

27' BAYLINER 1977 VICTORIA Command Bridge, 255 Volvo FWC, 214 hours, camper back, depth sounder, CB, trimtabs, gas detector. Boathouse kept, $24,500. 652-2358.

30' COMMAND BRIDGE CRUISer, 4 berths, 3 radios, 2 batterys, spare equipment, economical to run, in excellent condition. See the "Kyam" at Maple Bay. $15,000. 746-7359.

27X9 TRAILER, 3X4 STEEL tubing, dual axle, carries up to two herring skiffs. $1800. Sport Yak, hardly used, $175. 18' aluminum shaker for herring skiff, $875. 642-4201.

32' CLASSIC CHRISCRAFT with New Engine. Sleeps 7, two heads, oil stove. Fridge plus many extras. A roomy safe family boat. Priced to sell $20,000.00, boathouse available. 385-8813.

"DILIGENCE", 42', 15.89 TON. A. Freezer-troller. Gardner diesel, radar, sonar, Loran 'C' VHF S&B, Mickeys, black box. Fully-equipped, for sale. 525-1759, evenings.

20' K & C HARDTOP FLYbridge model, 4 Berths, head, galley, new camper back, 165 Volvo FWC, entire unit in like new condition. (310 hrs) $7950. Bob Whyte Marine 656-7286.

20' DOUBLE EAGLE ('74) hardtop cuddy cabin, 3 berths, galley, private head, Bennett tabs, 188 Mercruiser, excellent condition. $9450. Bob Whyte Marine, 656-7286.

85 HORSEPOWER MERC worth $1800. 16' Glass boat, tilt trailer, brakes, all for $2650; 14' Glass Runabout, 20 and 3½ motors, factory tilt, $1275. 479-1859.

$159,000
41' Canoe Cove, twin diesel, radar, 2 VHF power plant. Dinghy — Loaded with many extras. 748-9157.

BEN'S MARINA - YOUBOU
Be your own skipper, houseboat charters, boat rentals, launching and mooring, propane gas, oil and ice. 745-3409.

24' SABRECRAFT COMMAND bridge, excellent condition, low hours, new outboard and depth sounder, full galley, $19,500. 595-1131, 477-0078.

FINISH IT YOURSELF AND own a 36' fiberglass over plywood boat. All hard work done. Any reasonable offer accepted. 743-2921.

14' FIBERGLASS RUNABOUT, full canopy, recently overhauled, 30 hp Chrysler, with Chrysler shift, very good shape on trailer $1400. 652-3252.

VERY ECONOMICAL 30' DIEsel double ender, sounder, radar, CB, good seaworthy shape, must be sold, make an offer to $10,800. 656-6427.

17' HOURSTON GLASSCRAFT. Soft top. 302 Waukisha fresh water cooled engine. Stainless steel gas tank and heavy duty bumpers. $4,500. 386-2938, 8-4:30.

BOAT LOADER, EXCELLENT shape. Phone 478-2613 after 5 pm.

16' BOAT AND TRAILER WITH 40 h.p. Johnson motor, open to offers, 478-4324 anytime.

1968 50 HP MERC OUTBOARD, with controls and gas tank, $450 or best offer. 479-3021, 652-4984.

16' FIBERGLASS CANOE mold, excellent condition. Offers. 595-1523

HALF DOUBLE 32 FOOT BOAThouse. Sidney. $5,500. 385-8394 evenings.

80 BOATS and MARINE

16' WOOD BOAT ON FACTORY trailer, $650. 9.9 Evinrude, as new, never in salt, $650. May be viewed at Oak Bay Marine Sales & Service, 477-8614.

JUST LIKE NEW, 19' BELLBOY, 165 hp inboard outboard Merc. cruiser. 3500 lb. Calkins trailer, complete package with extras, $11,900. 112-753-5515.

40' WEST COAST TROLLER, 9.56 tons, VHF, Loran, radar, etc. Approximately 30 years old. Currently fishing, $110,000 firm. 592-2037.

GOOD CONDITION, 1960 14' Fiberglass boat, convertible top, 33 hp electric start, 5½ hp Evinrude, on trailer. $1600 or offers. 478-5647.

1976 21' BELLBOY K-33 HARDtop, 188 h.p. Merc I-O, depth sounder, CB radio. Priced to sell, $11,475. Passage Marine, 656-2580.

18' HOURSTON GLASCRAFT. 150 h.p. Merc OB. New trailer with brakes. Exceptional condition, $6950. John Roland, Passage Marine, 656-2580.

17' HOURSTON GLASCRAFT, 85 h.p. Johnson, CB radio, built-in tank. Trailer and kicker motor available. John Roland, Passage Marine, 656-2580.

15' 6" HOURSTON GLAscraft. 50 h.p. Johnson, 1200 lb. E-Z Loader trailer, depth sounder, $3950. John Roland, Passage Marine, 656-2580.

1977, 17½' THERMO GLASS Runabout. 140 Volvo, 280 leg, radio, sounder, galvanized trailer with surge brakes. $6500 firm. 656-1407

WANTED
16'-20' Lapstrake or Carvel wood construction runabout. Will consider boat needing minor repair. 656-5466.

13' FIBREGLASS OVER WOOD boat, Johnson 33 Hp, remote control, windshield, trailer, 2 new tires, spare, $700. After 5:30 479-0425.

ESTATE SALE. 17' BAYLINER. Inboard-outboard, 110 horsepower with trailer. Needs work. Offers. Can be seen at 543 Whiteside.

NAVIGATOR REQUIRED TO Hawaii abroad Trimaran. Leaving Victoria as soon as possible. Apply: Waimea, Empress Hotel Floats.

17'6" BELLBOY
1975 85 horsepower Mercury and heavy duty Caulkins trailer. Good condition. $5600 or nearest offer. 479-8934

7' FIBERFORM, DEEP V, campertop, built-in stainless fuel tank. 60 hp Johnson, 1200 lb. trailer. $4450. Bob Whyte Marine 656-7286.

22' K & C, CAMPER TOP, cuddy cabin, 4 berths, head, sounder, CB radio, 170 Volvo, 3500 lb. EZ Loader. $9450. Bob Whyte Marine 656-7286.

SEA CHEST
MARINE SUPPLIES
656-2421 9732 1st St., Sidney

BOAT TRAILERS FOR RENT. 721-5266
After 5 pm.

"PACIFIC BARON" BY GOOLdrup Hulls, 54 ft. fiberglass, two years old, needs 15.97 Ton license. 112-624-5354.

1974 REINELL 18'9", 1975 JOHNson 85 HP outboard, 1972 Roadrunner trailer, power winch, radio, etc. $5700. 384-4575.

35' A LICENSE TROLLER, good shape, available for charter to right person for '79 season. 478-9843 evenings.

MUST SELL 26' COMMAND bridge Telstar, launched 78, Chris power, diesel stove, dinghy, ready to go. 477-6009.

36' DOUBLE ENDER, CEDAR planked, RH 26 X 16" propeller with shaft, needs calking, no cabin. $450 or offer. 479-4113.

15'6" HOURSTON GLASCRAFT, 50 hp Johnson, E-Z Loader trailer, depth sounder, $3,995. Passage Marine 656-2580.

OCEAN TRADAR, 48 FT freezer troller. 15 ton A licence. Ready to go, all gear included. 478-3118.

1976 20' DOUBLE EAGLE—390 hrs, many cruise extras (round V.I. 1977), exc. cond, $11,000. 723

92 SPORTING GOODS

Robinson's

1929-1979
50th Anniversary
VICTORIA, YOU DESERVE IT, YOU ASKED FOR IT, YOU GOT IT.
VANCOUVER ISLAND'S COMPLETE GUNSMITH
Introducing
DENNIS SORENSEN
HISTORY:
Graduated from Trinidad State College, Colorado, in 1966. Formally at Barrottas in Calgary (5 years). On duty 5 days a week with a full service shop.
Specializing in such work as: Re-barrelling, Re-blueing, Re-stocking, all general and custom alterations.
A FULL MACHINE SHOP
1307 Broad St. 385-3429

INTERNATIONAL KNIVES

Surplus Target Ammo!
223 — 303 — 308 — 30:06
8 mm — 9 mm
Expert Gunsmithing
576 Yates St. 383-2422
EXPERT GUNSMITH
576 YATES 383-2422

RIMPAC DIVERS Ltd.

2 new fun cuba diving courses start May 28. The regular evening course of 5 weeks and also a 1 week course from 9-6 each day. Enrollment is limited on both courses so you should enroll early at the shop at 9818 Fifth St., Sidney or ph. 656-6313.
"Diving is fun with Rimpac Divers"

FRANK WHITE'S SCUBA SHOP
832 Fisgard 385-4713
DIVING—CAMPING CHARTER
SAN JUAN ISLANDS
May 19-20-21
- $99. All Inclusive

PLAY-MOR RECREATIONS LTD.
Billiard Tables, Shuffleboards
Cues and Accessories
!Special-Foosball-Special!
Games Room Lights
517 KELVIN 384-3332

FULLY ENGRAVED JMMAN, Meffert, Saul 476 nitro express side lock double rifle cased in a beautiful mahogany box, lined in royal red velvet. Excellent throughout. Market value over $15,000 with proof. Serious offers to $7000. 477-6534 for appointment. (No trifles).

WE RENT and WE SELL WATER SKIS
Bosun's Locker, 580 Johnson St. 386-1308. Open Monday through Saturday.

SCUBA DIVING LESSONS AT Esquimalt pool, Tuesday, May 15, 7 pm, for information phone 721-3606 or 386-8734. Day classes are also available. Maximum 12. R. Stagg Scuba Diving. CUMATUS.

COLT PYTHON
357 Magnum, 6" barrel perfect, $500. 112-752-9383.

MENS WET SUITS, 5'6", 140 pounds, one new and one nearly new, $150 and $100, offers. 474-2008.

ONE PAIR DUNHAMS HIKING climbing boots, almost new, size 9½, $60. After 5, 382-5205.

SMITH AND WESSON 357 MAGnum, as new. Lots of extras. Phone after 5 pm, 479-5628

1979 E.P. COMPETITION ONE water ski, never used, with case and back heel. 721-3794, 477-1406.

PAIR WATER SKIIS, PAIR OF snow skiis. 652-4987.

BENHOGAN 1978 GOLF IRONS, $150. 384-5560.

93 CAMERAS, SUPPLIES and PHOTO FINISHING

Hilton PHOTO SUPPLIES
P.O. Box 750
Phone 246-4741
On Trans-Canada Highway at Chemainus

city photo
1227 Gov't.
385-5633
PENTAX 110 reflex NOW AVAILABLE
MAMIYA C33-80MM LENS, $275; Fujica G690-2¼x3¼ 100mm lens, $400; Yashica 2¼x2¼, $50. Leitz copy att. $60; Leitz flash, $20; wanted 4"x5" Graphic. Ph. 382-1971.

NIKON F2A WITH 55MM F1.2 lens, hard case, excellent condition $950 or 9 See Peter weekday evenings No.6 1422 Fernwood.

ALMOST NEW, VIVITAR 100-300 F5 Zoom for Pentax K, complete with case U-V filter and screw cap, Cost $478. $420. 479-1093.

WANTED: MINT WIDE ANGLE lens f28 for Miranda Sensorex. 382-5948.

PENTAX K1000, ALMOST NEW, $225. Regular $289. 477-1660.

WANTED TO BUY ENLARGER. Phone 479-5597 evenings. (Vivitar re-phone).

KONICA T4, WINDER, FLASH. Used 3 times. $500. 383-8393 Bob.

96 RANGES, STOVES and FURNACES

20" SEARS COLOUR TV, PURchased January 20th, used two month, remote control with built in convertor, 3 years parts and labour warranty. Regular $829.95, $600. 388-4792.

ENTERPRISE GAS RANGES, wood and coal ranges, Franklin fireplaces. Showroom 537 Fisgard. Phone 385-2922 or 388-5881.

WESTINGHOUSE 30" SELF clean range with speed-broil, 3 years old. 598-7936.

ONE 2-BURNER PROPANE stove with oven, one 3-burner propane stove with grill. Both suitable for boats or campers. Phone 592-3288.

24" WESTINGHOUSE WHITE stove in good working condition. 477-5563

30" VIKING RANGE, GOOD condition, with fan, $200. 383-7230.

30" ADMIRAL STOVE, WHITE, like new condition. $220. 382-5154

FOR SALE JENN-AIR CONvertible cooktop range. 478-7749.

97 FURNITURE

BROWN CORNER SECTIONAL, chesterfield, $100. Dinette suite with 6 chairs, $30. 656-5377.

QUEEN-SIZE BOX SPRING and mattress, $80. 388-5990, after 6.

BRAND NEW QUEEN SIZE WAterbed, 478-6807.

BEAUTIFUL OLD 6 PIECE bedroom suite. 592-4750.

97 FURNITURE

TRADE-IN TIME
MATTRESSES
$25 on your old mattress
$25 on your box spring
WHEN YOU PURCHASE A
Spring filled or foam rubber
MATTRESS and BOX SPRING
3'3" size, each piece $169
Regular size, each piece $189
Queen size, each piece $219
King size, each piece $289

Latex Rubber
The mattress that gives even support to all parts of the body, truly the most comfortable mattress of all.
MATTRESS and BOX SPRINGS
3'3" size, each piece $199
Regular size, each piece $249
Queen size, each piece $289
King size, each piece $399
IMMEDIATE DELIVERY
open Fridays til 9 p.m.
EASY CREDIT terms available

Gregg Furniture
"The quality furniture store — where you can see how it's made"
2300 DOUGLAS 388-7365

SIMMONS OSTERMOOR
Simmons finest open coil mattress.
TWIN UNIT
SPECIAL $239
DOUBLE UNIT
SPECIAL $299
QUEEN UNIT
SPECIAL $359
Unit includes box spring and mattress.

Tillicum Furniture
Hillside Shopping Centre 595-3331
851 Johnson 388-6613

APPRAISAL
Call
KILSHAW
30 YEARS
at
1115 FORT ST.
384-6441

MAHOGONY BOOKCASE, glass front, small drawer top, $75. Four dining room chairs, walnut, blue upholstery, $35 each. Polynesian patio chair with foam cushions and matching stool, $75. 592-0001

EXCLUSIVE SUITE OF FURNIture from Scotland, superbly handcrafted, of solid English elm-comprising 8 3 legged dining chairs, long trestle table, loveseat and 2 armchairs, $1250. 388-6381 after 7pm.

NEW FURNITURE, TWO ROSEwood and black naugahyde chairs, $125 each; oak finish writing desk and chair, $225; various decorator cushions from $5 each. Free standing mirror, champagne and gold, $95. 656-4646.

UNUSUAL OAK CURVED LIbrary step stool table, $120, Duncan phyfe lamp table, raised fluted edge $85, walnut oblong hall table $54. 9' couch $30. Coffee table $30. Rust platform rocker $34. 595-1282.

CAPTAINS BED WITH MATtress; 5 drawer dresser; 4 drawer dresser and matching 5 drawer vanity dresser with mirror; coffee table; rocking chair; red studio lounge. 479-3494.

READY TO ASSEMBLE PINE furniture, living room, dining room, bunk beds, shelf units, pottery, unique gifts, Monastery Furniture, 942 Fort St., 383-2431.

ROUND RATTAN COFFEE table, $75; Rattan nesting tables with teak tops, $85; Danish loveseat, $80; drapes, off white, 125"x84", $45. 388-4647.

SINGLE MAPLE SPOOL BED, walnut bedroom suite, armchair, 9x12 carpet, kitchenette table and 2 chairs, lamps and bedding, 592-7708.

DINING ROOM SUITE, AS new, table, 6 chairs, buffet, hutch and wall unit, hazelwood finish, $1050. Moving must sell. 479-8515.

PINECROFT QUALITY REproduction Ontario pine furniture, on view to order (with illustrated catalogues), at Leafhill Galleries, 47 Bastion Square.

NORTHERN CURVE LAMINAtions will do custom furniture. For free design and estimate in your home phone 382-5217

MUST SELL GREEN FLORAL sofa and chair, $250. 477-4901, after 4:30.

SOLID PINE DARK STAIN DINing suite, 10 pieces, valued $2600, selling $1500. phone 385-6472 evenings.

COMBINATION TV, RADIO, stereo. Chesterfield and chair, double bed and dresser, twin beds. McClary stove. 383-3932

CAPTAINS BED, $125; chrome set, $35; queen size waterbed, 8 months old, complete, $350. 477-5543 between 4-7.

ROCKER SWIVEL CHAIR, chocolate brown, simulated leather with fabric backed vinyl. 592-0616. Best offer takes.

UPHOLSTERED CHESTERfield, 3 seater, autumnn colors tan and brown, good condition, $325 or best offer. 386-8584.

MUST SELL SOLID WALNUT dining room suite. Table, six chairs, buffet and hutch. $575 or closest offer. 656-6701

MATCHING SWEDISH LOVEseat and sofa, excellent condition. $400 or best offer. 386-6827, after 5 weekdays.

$100, MATCHING SOFA BEDS, and coffee table, can sell separately, evenings 595-4565.

GOOD QUALITY FURNITURE for sale. Evenings 4193 Quadra Street.

HOUSEHOLD FURNITURE IN new condition. 382-2158, #409-1635 Cook St.

NEW DELUXE SKLAR CHESterfield bed, priced $399. Phone 598-2305 after 6pm.

MAPLE BUNK BEDS, ONE new mattress, $100; red rug 6'x9', almost new, $40. 385-3695.

DAVENPORT DESK; ANTIQUE Burl Walnut in fine condition. A collector's dream, 721-3632.

BROWN TWEED CHESTERfield and chair, good condition, $150. 479-7334.

30X60 EXECUTIVE DESK, double pedestal, file drawer, walnut finish, $250. 598-4342.

SEARS HIDE-A-BED, CONTEMporary style, as new, $275. 598-4342.

5 PIECE BEDROOM SUITE, walnut, $225. 385-6152 after 6.

VILAS MAPLE SIX-PIECE bedroom suite. 478-7449 after 4:30 pm.

6 PIECE DINING ROOM SUITE, good condition. 384-1776

97 FURNITURE

BRAND NEW QUEEN SIZE ARbutus waterbed, paid $500, taking offers. After 6 pm. 383-9563.

BIG OLD ALMOST BEAUTIFUL hidea bed, because you'll have to work to move it, $75. 383-6289.

DOUBLE BOX SPRING AND mattress, double dresser, blonde oak, $50. 382-6777.

KRUGER ROCKER SOLID OAK, upholstered seat, cane back, $175. 598-1864.

3 VILAS CANDLELIGHT dressers, 2 vilas bedside tables. Pone 595-4784.

CUSTOM BEDS, CAPTAINS, $120, mates, $115, mates bunks, $150, 479-7400.

39" HOLLYWOOD BED, COMplete, very clean, $40. After 4pm. 595-8674.

BED CHESTERFIELD, ASKING $30. Can be seen days only 215 Skinner Rd.

VILAS MAPLE HEADBOARDS, free standing. 477-0273.

KITCHEN TABLE AND chairs, $30. 386-3029.

98 TV. STEREO, RADIO SALES and SERVICE

Open 'til 9 Nightly!
385-5555
Independent Buyers
Discount Service Ltd.
939C Esquimalt Rd.
Stereos
Color TV's
ENTERTAINMENT SYSTEMS TO FIT ANY AND ALL ENVIRONMENTS!
—Buy the best and reduce costly service calls!
Yes, we take trades!
No down pament! (OAC)
Free delivery!
Free parking!
In Store Bank Financing!
(FULL SERVICE WARRANTY)
—5 yrs. parts and labour on most new sound equipment
—Loaner supplied during service
—Full credit on upgrading 1st. yr.

Technics
Best-Buy Sound System
Receiver, Speakers, Turntable, W/Magnetic Cartridge, $599.

Accoustic Research
AR18 Speakers each $99
AR-XB Turntable with Accutex M30611 Cartridge (Value $275) INTRODUCTORY OFFER $199

Car Stereo
COMPLETE LINES
Jensen, Pioneer, Panasonic
Panasonic CX7100 Auto-Reverse Tape Deck $179.
Panasonic
Color TV's from $499.
20" Color Special $619
No money down. Low monthly payments! (OAC).
Open 10 til 9 Daily
10 til 6 Saturday
385-5555

5 YEAR WARRANTY
1979 20"
ELECTROHOME
COLOR TV
RENT TO OWN
AS LOW AS $22 per month.
NOTE: Rent to own available for any size, any make.
ALSO — we rent color TVs $25 per month — $10 delivery.

CITY CENTRE TV
OPEN 10 A.M.-9 P.M.
6 DAYS A WEEK
477-6971
Next to K Mart in the Mall

WE RENT
To Own
TV and Stereos
From $19.64 per month

homark
• microwave
• color TV
• stereo
• rentals
• service
• sales
"Home of the $10 service call"
381-5622
27 W. Burnside
10-9 P.M. 6 DAYS A WEEK
Monthly rentals also available

$10.
Homark now features the $10. in-home service call for stereo and televisions. Call 381-5622
Homark Sales Ltd.

COLLECTORS? RADIO BUFFS? Elegant cabinet Electrohome. 1947-48 radio, short wave band and 78 RPM record player, asking $195. Also, very cheap boxes with radios, working parts, and etc. etc. RCA Brixham Console stereo, AM FM, phono and tape, $225. 595-1282.

Repeat of a Sellout
40 Channel CB, noise blanking, LED readout, .8 microvolt sensitivity. Installation available. We service all makes.
B.C. SOUND & RADIO SERVICE
931 FORT 383-4731

HELP
Too many color TVs taken in trade. Come in—make an offer, CITY CENTRE TV, next to K-Mart in the mall, open 10-9 p.m. 6 days a week.

CASH
Used colour TV's needed desperately for resale — We buy for cash. Call 381-5622 for estimate. Homark Sales Ltd.

TV Parts & Tubes
Liquidation Sale, 75% Discount on 1500 tubes, the b/w and coloured parts, test equipment, 10,000 schematics. 652-2648.

ONE REALISTIC TRC 456 CB phone, 40 channels. Set includes special tunnel mounting saddle and brand new high power $60 mobile antenna. All for $170. 743-2103.

AKAI RECEIVER, 80-WATTS, Pioneer PL530 turntable, NEC 8000 speakers. As new. $800 or best offer. Phone evenings, 386-9045.

20" RCA 100% SOLID STATE portable color TV. A-1 condition with 6 mos. warranty. $269.95.
ATLAS STEREO AND TV
763 Fort St. 385-2712

SANYO CASSETTE DECK WITH Dolby, $100; Sansui amp, $125; PE turntable, $75; speakers, $200. Call 382-3048 after 6.

40 WATT KENWOOD AMP, Kenwood turntable, Marantz cassette deck, BIC Forumla 4 speakers, for details phone 598-6798.

KEF B200, SUB WOOFER, WITH a Dalquist cross over, use with your existing amplifier and speakers, Dave 595-3120.

68' ANODIZED TOWER COMplete with guys and eggs. Very good condition. $195. Please call 479-1029 after 5.

I WILL COME TO ANY Greater Victoria home. For $10 TV service call Jim, 381-5622.

98 TV. STEREO, RADIO SALES and SERVICE

a&b sound
RED TAG DEMO SALE
ELECTRONICS
RECEIVERS
JVC JRS-201 DC with Equalizer, 70 watts $379
JVC JRS-301 DC with Equalizer, 130 watts $479
JVC JRS-401 DC with Equalizer, 160 watts $599
JVC JRS-81 Sensitive FM section, 70 watts $279
MARANTZ 2216B, 16+16 RMS Receiver $239
MARANTZ 2252B, 52+52 RMS True Power Receiver $495
MARANTZ 2265B, 65+65 RMS True Power Receiver $585
MARANTZ 2285B, 85+85 RMS True Power Receiver $645
MARANTZ 2330, 130+130 RMS True Power Receiver $750
MARANTZ 2385, 185+185 RMS True Power Receiver $950
MARANTZ 2500, 250+250 RMS True Power Receiver $1475
YAMAHA CR3020, 160+160 RMS True Power Receiver $1500

AMPLIFIERS
JVC JA-S22 Meters, 40+40 RMS $225
JVC JA-S55 Meters, 65+65 RMS $309
MARANTZ 1090, Triple Tone Controls, 45+45 RMS $249
MARANTZ 1122DC, DC 61+61 RMS $371
MARANTZ 1152DC, DC 76+76 RMS $460
MARANTZ 170DC DC power amp, 85+85 RMS $399
MARANTZ 3250, Pre-amp $299
MARANTZ 3800, Dolby pre-amp $500
PHASE LINEAR 200, 100+100 RMS Power Amp $499
PHASE LINEAR 200B, 100+100 RMS Power Amp $399
YAMAHA B-2, Class A/B Power Amp $800
YAMAHA CA2010, 120+120 RMS Moving coil amp $900
PLANAR SA2060, 30+30 RMS $145
PLANAR SA2100, 50+50 RMS $175
SOUNDCRAFTSMAN PA5001, 250+250 RMS $750

TUNERS
MARANTZ 2020, High quality FM section $199
MARANTZ 2100, AM/FM — Super sensitive $245
MARANTZ 2110, High-end AM-FM Tunet $399
MARANTZ 2120, FM with scope $349
MARANTZ 2130, FM with scope, "Top of the Line" $579

CAR STEREO
AUTOMATIC RADIO in-dash AM/FM cassette, import size $150
AUTOMATIC RADIO in-dash AM/FM cassette, auto-reverse $180
CAR-FI 310 Equalizer/Amp. 60 watts RMS $145
CAR-FI 3100 Amplifier/Booster, 40 watts $70
CAR-FI 6100 Amplifier/Booster, 60 watts $110
CAR-FI 4000 Equalizer $70
CONCORD HPL-100 in-dash AM/FM cassette $299
CONCORD HPL-110 in-dash AM/FM cassette with dolby $335
CONCORD HPL-350 in-dash AM/FM cassette with dolby $395
CRAIG V-503 Booster, 3 year warrantee $225
CRAIG V-504 Booster, 3 year warrantee $140
CRAIG T-601 AM/FM cassette in-dash $140

CAR SPEAKERS
PAIR
CANTON HL-100 $170
CRAIG 9725, 3 year warrantee $50
CRAIG R730 $90
CRAIG R770 $99
CRAIG V446 $55
CRAIG V461 $85
DAVID 502MO, the original "mini" $250

TURNTABLES
B.I.C. 912, single play semi-auto $159
B.I.C. 914, VIA suspension, great arm $190
B.I.C. 98191, "Top-rated" with Shure M91ED $180
CRAIG 5101, belt-drive manual $95
DUAL CS721, direct-drive, "Top of the Line" $399
JVC JLA20, belt drive, semi-auto $119.95
JVC QL-7, Direct-drive, precision manual $299.95
JVC QL-5, Direct-drive $269.95
PE 3010T, Built by Dual $79.00
PE 3012W, Built by Dual $89.00
TAYA FP-400, fully-auto belt-drive $139.95
THORENS TD165C, manual — Swiss made $159.95

TONEARMS
SHURE SME-3009 $129
SHURE SME III $259

TELEVISION
SONY KV1941R, 19" remote control Trinitron $799.95
QUASAR WT5930, 20" Colour, 3 year warrantee $469.95
QUASAR WP3833, 14" Colour, 3 year warrantee $399.95
QUASAR WP3420, 12" Colour, 3 year warrantee $319.95
QUASAR 5988, Deluxe 20" remote, 3 speakers $799.95
QUASAR 5812, 20" Colour, Electronic tuning $649.95
QUASAR 5982, 20" Colour, Full spectrum sound $649.95
RCA EC-39351, 18" Colour, XL-100 $449.95
RCA EC-330, 14" Colour, XL-100 $379.95
RCA FC-446, 20" XL-100, Colour $499.95
RCA FB488R, 20" XL-100, Colortrak, remote control $649.95
RCA FC498R, 20" XL-100, Colortrak, remote, electronic tuning $669.95
RCA FC443, 20" XL-100 $479.95

SPEAKERS
B.I.C. B-11 two-way Venturi ea. $89.00
B.I.C. B-22, 3-way Venturi ea. $125.00
B.I.C. B-44, 3-way, 10" woofer ea. $189.00
B.I.C. B-66, 3-way, twin tweeters ea. $269.00
JBL L-212 system complete $2000
JBL L-110, 3-way dome tweeter ea. $400
JBL L-166, 3-way, 066 tweeter ea. $450
JBL L-120, Aquarius tower ea. $550
JBL L-220, Huge 3-way ea. $900
JBL L-300, Studio monitor ea. $1100
JBL L-65, 3-way floor standing ea. $500
JVC SK-500, 2 way 10" woofer ea. $90
JVC SK-41, 3 way ea. $50
KLH 345, Baroness, 2-way ea. $250
KLH 355, "The Baron" 3-way ea. $350
MARANTZ HD-440, 3-way ea. $94
MARANTZ HD-550, 3-way, dome tweeter ea. $169
MARANTZ HD-660, 3-way, 10" woofer ea. $210
MARANTZ HD-770, 4-way, 12" woofer ea. $290
ULTRALINEAR 100, 3-way 12" woofer ea. $140
ULTRALINEAR 175, 3-way, high power ea. $135
ULTRALINEAR 200, 3-way oak cabinet ea. $165
ULTRALINEAR 210/O 3-way dome tweeter ea. $199

98 TV. STEREO, RADIO SALES and SERVICE

a&b sound
ULTRALINEAR 275, 5-way, high power ea. $350
YAMAHA NS690II, top-rated ea. $330
YAMAHA NSL-225, 2-way ea. $200
YAMAHA NSL-325, 3-way ea. $250

TAPE DECKS
B.I.C. T-1, two speed $329.95
B.I.C. T-2, two speed, peak L.E.D. $399.95
B.I.C. T-3, two-speed, 3 head $599.95
JVC KD-10, Peak L.E.D. dolby $240.00
JVC KD-25, separate Bias + Eq, dolby $295.00
JVC KD-55, Super ANRS, Super specs $349.00
JVC KD-65, Spectro-Peak L.E.D., Super ANRS $429.00
JVC KD-85, solenoid transport, spectro peak L.E.D. $550.00
JVC KD-A1, front-load, dolby $199.00
JVC KDS-201, matches JVC DC Receivers $379.00
SAE C3D, Full logic solenoid, front load $499.95

MICROPHONES
AKG D1200E, super-sensitive $99.00
AKG D190ES, excellent for vocals $84.00
AKG D-41, Good value — All purpose $14.00
SUPERSCOPE EC3, condenser mike $19.00
SUPERSCOPE EC-7, high quality condenser $45.00

NOISE REDUCTION
DBX 122 $369.00
DBX 124 $477.00
DBX 128 $600.00
DBX SBX $949.00
DBX 118 $269.00

HEADPHONES
AKG K140 $40.00
AKG K141 $53.00
AKG K80 $45.00
KOSS K7 $24.00
KOSS K6ALC $35.00
KOSS K135 $40.00
KOSS K125 $30.00
KOSS ESP 10B Electrostats $250.00
KOSS Auditor 10 $85.00

A & B SOUND
641 YATES
385-1461

VIKING ELECTROHOME portable 20" TV. Excellent condition. Stand included. $250. 384-6550 after 5.

MUST SELL 26" ELECTROhome solid state colored TV, push buttom channel changer and off on, $250 or best offer. 386-1365.

SANSUI 661 AMP., SANSUI SR222 turntable with Sony cartridge, Proliner speakers, $500 or best offer. 386-3220.

23 CHANNEL TRC48 SSB, BASE mobile, base power mike, ⅝ wave base antenna, 100' heavy duty coax, $250. 478-5660.

CB BASE STATION 40 CHANnel SSB and all accessories, $200 or best offer. 478-8830 after 4 pm.

USED COLOUR TV'S $149 AND up; Black and white consoles $39. ELECTRON TV, 100 Burnside W. 383-5432.

EXCELLENT CONDITION color tv's, $145, black and white, $45. With guarantee. 383-8774.

MARANTZ 2226 RECEIVER, dual 601 turntable, Burhoe accoustic speakers. 382-4537.

20" ZENITH BLACK AND white portable tv. Almost new. $110. 595-7907.

17" SONY TRINITRON, REmote control, 5 months old, $500. Days, 382-5133. Nights, 595-1483.

GOOD STEREO FOR THE price, $450 or closest offer. 658-8484 after 5pm

MUST SELL, COMPLETE stereo system, with Dahlquist speakers, $1500. 592-9633.

CABINET RADIO, 40-50 YEARS old, good condition. 382-6168 after 4.

3"X4" BLACK AND WHITE miniature TV. Brand new, $300. After 6, 384-2964.

1978 RCA 20" XL100 COLOR TV, $370. Marantz 2216B receiver, 2 months old, $230. 598-7346.

RCA VICTOR, COLOURED TV, good condition, $135. 477-8576.

20" COLOR TV, VERY GOOD condition. $125. 382-6850

PANASONIC 26" COLOUR T.V. (swivel) $700. 478-0072.

99 GROCERIES, MEAT and PRODUCE

North Douglas Delicatessen

New Zealand Edam	1.69 lb.
New Zealand Gouda	1.69 lb.
Canadian Mozzarella	1.69 lb.
N. Zealand White Cheddar	1.89 lb.
Cooked Imported Ham	2.59 lb.
Salami & Hot Pepperoni	1.59 lb.

Game and Seafood Specials
Open Tue.-Sun. Closed Monday
3891 Douglas 479-1827

WILLIAMS
QUALITY MEATS 795 FORT ST.
384-0525 — 384-0526
GRADE "A" FREEZER BEEF
Sides $1.65 Hinds $1.79
Full Baron $1.85
Cut—Wrapped—Frozen
Price per pound increases due to trim, etc.
Chargex Accepted

BEEF
A1-2 steers. Cut to your specifications. Sides $1.59 lb. Hinds, $1.79 alb. Pork, Alberta grain feed, $1.09 lb.
Weight loss due to trimming and boning increases price per pound.
100% fully guaranteed.
Red Robin Foods.
Call John at 652-4921

TAKING ORDERS NOW, strawberries, raspberries, red currants and blackberries. We pick or pick your own, no children. 652-1534.

FREEZER OWNERS
100% Quality Freezer Food
Call Bill 388-5464 pager 312.

MAPLE SYRUP, PREMIUM quality, $3.50 each 19 ounce can. At the Swap and Shop Sunday May 13th.

RED RHUBARB 30¢ LB, 479-4912.

99 GROCERIES, MEAT and PRODUCE

ALBERTA GRAIN FED BEEF, information phone Bob. 478-3374 or 478-3424.

100 MISCELLANEOUS FOR SALE

STIHL Chainsaws
SALES — PARTS — SERVICE
RENTALS
GIBSON POWERCRAFT
2520 Government 382-8291

Hoover Vacuums
New—Rebuilt—Used
HASTINGS APPLIANCES
2100 DOUGLAS 386-7734
2006 OAK BAY 598-3011

APPLIANCES
10% off all washers, dryers, ranges, and fridges, all fully guaranteed, 1729 Cook St. 385-2033, open Saturdays.

Foam Rubber
Warehouse Clearance
All densities, full sheets only. 477-7912 anytime.

WAGON WHEELS
New and good used furniture at low prices. Dell's Used Furniture & Antique Sales, 2144 A Keating Cross Rd. 652-2621.

HITACHI 20" COLOR TV WITH remote control and built-in converter; business answering machine; swing set, $20; bedroom suite; couch and chair; odds and ends. 382-7461.

DEMO SALE, DOORS, WINdows, 8' fluorescent fixtures, sinks, toilets, large hot water furnace, suitable for greenhouse. Cedar siding, large elevator. 658-5978 evenings.

TWO FAMILY GARAGE SALE. Saturday 9am. Gold plaid chesterfield bed and rocker, as new, $200. Chest of drawers, some furniture. China and many miscellaneous. 1894 Hampshire.

SOFA AND CHAIR $350. Barbe-cue $15. 2 speed washer and automatic dryer, excellent $425 pair. Ping pong table complete $50. T.V. black and white 3 way $40. G78-15 tires $40. 477-7363.

GARAGE SALE, CARPET, shuffleboard, ping pong table, bridge, chairs, single bed, books, small organ, old sewing machine, and misc. Saturday 10-4, 741 Haliburton.

LARGE 4 HP ROTOTILLER. Compost shredder. 50 HP V4 Evinrude outboard motor. Older motorhome with all amenities. 1968 302 Cubic Inch Ford engine. 478-4765 after 9.

MOVING MUST SELL LOVELY old oak dining room suite, $450. Also two very ornate antique side boards, one Canadiana and one Victorian, $400 each. Many other items. 652-4740.

SHOWER, WASH BASIN, ROCK maple dining room suite, kitchen cabinets, 15 gallon aquarium complete, 200' plastic waterpipe, anti bed wetting device. Trailer hitch, patio swing. 652-9956

TABLE WITH CHAIRS, $10. Stereo and stand, $65. Stylized velvet couch chair, $100. Three single beds, $15 apiece. Dresser, $5. Two T.V's, $20. Miscellaneous. 381-5887

GARAGE SALE, 3246 WOODburn, Saturday, 9-2. Footed cast-iron tub, wooden chairs, wagon wheels, pre-hung doors, walnut coffee table, books, jacuzzi tub and lots more.

MUST SELL, OVERSTUFFED couch and chair, round oak coffee table, treadle sewing machine, oak arm chair, walnut bookcase, blond maple table with leaf. 656-4149.

TWO MAN RUBBER RAFT, $20. 10-gallon aquarium, complete, $25. Catalytic tent heater, $12. Modern square coffee table, $50. Seascape painting, offers. 478-6503.

FOR SALE BEAUTIFUL PASTel mink stole, as new. Purchased Holt Renfrew Calgary. Cleaned one week ago by above firm. Terrific bargain at $800 or nearest offer. 6 o'clock on 382-9864.

30" VIKING RANGE, COPPERtone, 4 years old, $195. Beatty 2-speed washing machine, white, $65. Consider swap, I need a tv and stereo. 386-6745, 8:30-5:30 ask for Bob or leave message.

NEW FACTORY UTILITY trailer $300, Mini bike $200, cartop sleeper $100; Golf clubs and bag $50; Butcher block table $40; P.T.O for Landrover $40, Paper route bike $15. 4104 Glanford.

SUPER GARAGE SALE. SATurday May 12. 1004 McCaskill St. 10-4. Electric lawn edger, golf bags, Gendron baby carriage, quality clothing, books, and miscellaneous.

DINETTE SUITE, POOL TABLE and accessories, garbage burner, movie camera and projector, junior guitar, bathroom space saver, metal shelving unit. Misc other articles 478-9796.

24" NO.1 CEDAR HAND SPLIT shakes, 7 square, $140 off reg. price. 20' aluminum extension ladder, $35. Tent trailer, offers. 1967 Dodge pickup with camper $850. David 595-3866.

TORO—LAWNBOY
Sales—Parts—Service
KERR ERASING EQUIPMENT
478-9313 934 Goldstream

CARPETS
Roll Ends $4 to $6
Reliable Floors 735 Market St.
386-0821.

BIBLES, CHRISTIAN BOOKS, records, cassettes, household items, clothing, sold and bought. Promise Box, 1270 May St. Monday-Saturday, 12-5.

IS YOUR TELEPHONE UNATtended? You could be loosing business. Buy or rent an Answering Machine from Interconnect, 3586 Quadra St, 384-0511.

MOVING SALE. EVERYTHING must go. Sofa bed, new rug, bedroom set, dinette set, desk, filing cabinet, food processor, toaster oven, small appliances. 598-7871.

MUST SELL TV, REMOTE CONtrol, console, $520; couch and chair $175; oak coffee and end table, unique, $150. After 5 pm. 383-8389.

GARAGE SALE, 1505 WINCHESter Rd. May 12, 10-3pm. Baby clothes, carriage, ice creme pails. Miscellaneous. No early birds please.

GARAGE SALE, OAK BUFFET, electric typewriter, kayak, portable television, poster, books, bike, toys. Saturday, 1606 Kenmore. 477-3070.

1 YEAR OLD AVOCADO CONvertible Inglis dishwasher $275. Gold short shag, 12x20' with underlay, 6 months old, $300. 388-7861 local 285, 478-4901.

GARAGE SALE, ALUMINUM boat and motor. 10 speed bike. Camping equipment and miscellaneous. 3420 Woodburn. 11-4pm Sat-Sun

A-1 CONDITION MCCLARY 30" range and 2-door automatic defrost fridge golden harvest color pair $448. Echo Furniture 704 View St. 384-2214.

PARKING LOT SALE. TOYS, tools, books, baby furniture, household effects, plants, etc. 12-5 pm. Saturday May 12. 7313 Vevaness Rd. 652-2627.

GARAGE SALE, SATURDAY May 5th 10-4. Motorcycle, bedroom furniture, houshold items, fur coat, toys and books, etc. 2033 Linda Place off Courser, Sidney.

NEW KROEHLER BED-DAVenport, wrriting desk, with bookcase. Quazar colour T.V. 26", electric record player, new Clairol foot massager, 386-6420.

18 CU.FT. FROST-FREE UPright freezer, as new, $350 or offers; Wurlitzer' Sprite organ and bench, as new, $750 or offers. Phone 592-7160, after 6 pm.

WAGON WHEELS OR COMplete wagon, $125 or best offer. 388-4877.

100 MISCELLANEOUS FOR SALE

PUBLIC NOTICE
SPECIAL
Clearance Sale
THIS WEEKEND
We have just acquired a warehouse to store our new purchases coming soon.
Our present storage area at the store must be cleared of all merchandise so we can convert this space into an additional showroom area — We do not want to transfer this group of goods to the new warehouse so we are having a very special sale this weekend.
CHESTERFIELDS, LOVESEATS, CHAIRS, SOFA BEDS, BEDROOM, DINING AND KITCHEN SUITES, COFFEE AND LAMP TABLES, WALL UNIT SYSTEMS AND MUCH MORE. ALSO SPEED QUEEN AND GIBSON APPLIANCES, RCA COLOUR TELEVISIONS.
OPEN 7 DAYS
BIG SAVINGS
COLWOOD-LANGFORD Furnitureland
1610 Island Hwy
(The Farmers Market)
478-1921

Mais Furniture & Appliances
GOOD USED
Automatic dryer $179; 30" range $88; AM-FM stereo radio, 2 speakers, $78; 5-pce. dinettes from $69; automatic washers $225; automatic washer and dryer, pair, $375; 4'6" radio headboards $48; 3-drawer dresser $29; walnut hutch $129; Hoover vacuum $48; Viking B&W console TV $178; colonial chesterfield and swivel rocker $298.
ASK ABOUT OUR RENTAL
Furniture, Appliances, TVs
1821 COOK
385-2435

Wosk's
TRADE-INS
14 cu. ft. Harvest Gold fridge $179
Black vinyl occasional chair $49
Tweed occassional chair $39
Kitchen chairs $14
Nylon velvet occasional chair, 3 months old $169
Color TV's from $29
Sofa and Chair $69
Sofa $88
Brocade French Provincial occasional chair $88
30" deluxe range $179
1810 STORE ST.
NEXT TO CAPITAL IRON
385-8781

GIGANTIC WAREHOUSE CLEARANCE
ON ALL NEW and USED FURNITURE and APPLIANCES
Everything Must Go!
TheTraders
388-6264 715 Finlayson
Open nights 'til 9 p.m.
Sat. 'til 6, Sun. 12-5

INTERNATIONAL KNIVES
Speciality Knife Shop!
"Attention kids and dads"
Surprise mom with a new set of sharp kitchen knives
Top quality—Huge Selection
Reasonable Prices
(Ask "Pat" for a demonstration of our latest knife sharpening device)
574 Yates St. — 383-2422
(Across from the Post Office)

AUCTION
Tues. May 15, 7 P.M.
Near new 4 pce. Pine sofa ste. Cost $600.
Nikon 200-600 mm Lens with Tripod. Cost over $2500.
Repro. Victorian Lady's chair, Cedar chest, hide-a-bed, bedroom and living room stes. Exercise bikes. A fine quality auction of over 600 items on display Sat., Mon. and Tues.
LUNDS
926 Fort St. 386-3308

100 MISCELLANEOUS FOR SALE

MOTHER'S DAY SPECIAL
Amana floor model and demo microwave ovens specially priced.
McDONALD SUPPLY
370 GORGE RD. EAST 386-6745

SALE
SHEEPSKIN SLIPPERS, REG. $21.95, NOW $18.95. SHEEPSKIN MOCASSINS REG. $30.95, NOW $27.95. SALE ENDS MAY 12. MERINO, 1175 DOUGLAS AT VIEW. 388-6651.

EATON'S WAREHOUSE STORE
749 View St.

GARAGE SALE
Sat. May 12, 9-4 pm. Antique, Singer sewing machine; Viking sewing machine; answering service; electric typewriter; 12'x18' new carpet and many other items. 114 Howe St. 386-7357.

MOVING. MUST SELL EVERYthing. Couches, chairs, beds, dressers, lamps, ornaments, sewing machine, colour TV, chrome set, pictures, tools, rugs and lots more. 479-2980, 3990 Douglas Street. Corner of McKenzie and Douglas.

KENMORE VACUUM WITH power head, $119, Hoover vacuum with power head $89, Electrolux vacuum with power head, $129. 1 full year guarantee, trades welcome, 262 Old Island Hwy. 479-3231 Howie's House of Bargains.

HAMMOCK WITH STAND, LIKE new, G.E. dishwasher with wood top, portable, 5 years old. Old gas stove, high oven, good for cottage. Van seat with belts, black. New power grass trimmer with handle. Tree pruners, new. 598-3467

PYRAMID ELECTRIC GUITAR, $75. Bedroom suite, includes 2 night tables, large bureau, chest of drawers with mirror, $650. 2 lamps, in g

100 MISCELLANEOUS FOR SALE

APPLIANCES
One of the largest selections of quality used appliances on Vancouver Is. Warranteed machines, including washers, dryers, fridges, ranges, etc. are torned down and reconditioned. Guaranteed refrigeration and major appliance servicing available. Large selection used parts, in business locally over 10 years. Peter's Appliance Repairs. N.E. corner Trans Canada and Millstream, open 7 days.

BAR SALE
Black vinyl chairs, need recovering, $8 each; 26x26" and 52x26" arborite top tables, metal bases, $40 each; custom built fan, usage over 2000 sq. ft., $500 or best offer; large 10'x5' tudor style oak top professional bar with accessories, $1100 or best offer; 5' long 30" high cooler with cupboards; 2 tiffany lamps, $70 each; double and single beds, best offer; cash register; cash drawer, make an offer. 381-5926 anytime.

DANISH LOVE SEAT AND chair, gold, $70. Dark blue chesterfield, $70. Teak coffee table, $10. Stainless double sinks, $25. Sliding glass door, $30. Radio, stereo combination, $40. New 6'x9' brick vinyl floor covering, $125. Car top tent, $75. Marine inboard engine, $200. Bamboo curtains, $10. Long red book case, $25. Small red aborite kitchen cabinet, $35. 12 sheets 4x8 ½" fiberboard, $12. 3 piece white luggage set, $30. 12 car tires, $1 each. 477-6182

QUALITY ANITQUE WHITE bedroom suite, bow front double dresser, mirror, chest of drawers. 2 night tables. Head and foot board. $675. Victorian mahogany antique rocking chair. Offers to $700. British India rug, Jade Green, 9x12, needs fringe. Bargain $170. Patterned Axminster 9x7, $75. Gold rug 9x12, cleaned, $95. Fine inlaid Mahogany coffee table, 40"x22", $219. Antique Ice Cream parlour chair, $45. Pictures, prints and frames. 598-3082

JUMBO CORONA KNITTING machine, $250. Coffee table, $39. Nine walnut panelling sheets, $4 each. Single bed, fans, rangette, stools, 6 drawer dresser, davenos, Marconi radio transmitter, typewriter, older model Smith Corona manual cash register, odd chairs, sliding door storage fixture, purple four piece sectional chair set, wrecking bars, handsaws, 7½ horsepower power saw, and miscellaneous. 382-2818. 129 Ontario.

FACTORY OUTLET CLEARance of Sunbeam recondioned and demonstrator electric lawnmowers. All products have full one year as new guarantee. We do take trade-ins on the mowers. We also have a few good values on reconditioned mixmasters with dough hooks, frying pans, self cleaning irons, can openers, blenders, kettles, and toasters. Sunbeam Appliance Company. 912 Pandora Ave. 383-8543

KITCHEN-AID DISHWASHERS
ALL COLORS AND MODELS IN STOCK
For Immediate Delivery
KENYON SALES
386-1214
24-HOUR SERVICE

GARAGE SALE. WOMEN AND girls clothes, good condition. Table and 6 chairs, sectional chesterfield, man's dresser, coffee table, glass cabinet, swivel chair, bookstand. Mirrors, radio and hi fi. Boys and girls toys and books. 6 window frames for cold frame. Saturday 9 till 5, 1326 Haultain, one block from Fernwood.

BLANSHARD AT VIEW
INTERNATIONAL WATERBED (VICTORIA)
386-8858

GARAGE SALE. 50 YEARS ACcumulation, some good, some junk, all interesting. Iron bedsteads, sofas, small tables, Singer treadle, chests of drawers, fridges, icebox, stove, compact washer, garden tools, canning jars, clothes, kitchenware, etc. Saturday, 8-5, 2267 Allenby. No previews.

HOBBY WOODWORKERS!
10% DISCOUNT!
on all memberships before May 15/79 with this coupon. Make your own furniture at TOOLS 'N SPACE. Fully equipped woodworking shop. Help and plans provided. Call now 383-9600. 338 Catherine St. (at Esquimalt Rd.)

ANTIQUES, COLLECTIBLES, used modern furniture, large and small appliances. Reconditioned bicycles, lawn mowers, tools, tires, baby items, numerous miscellaneous items. Bill's Bargain Barn, Craigflower and Tillicum. 384-5235. Tuesday-Sunday. We Buy, Sell, Trade and Deliver.

RETURNED
MICROWAVE RENTALS
CONSIGNMENT STEREOS
TELEVISION TRADES
Come in. Make an offer at Homark. 27 West Burnside.

COMPLETE OVAL SWIMMING pool, 15x21x5, sand filter, vacuum, test kit, chemicals, deck and fencing with change room, three years old, $850; carpet, predominantly red-orange sculptured loop, two pieces, 20 sq.ft. and 18 sq.ft, $100. 656-6353, evenings.

ATTENTION CONTRACTORS
Compressor with various nail guns. Kegs of nails. Commercial 10" DeWalt radial arm saw. 2 glass racks, 6' long. Two 2x3 thermo pane windows. Various dimensioned lumber. All equipment as new. 385-1028 or 383-6579.

GIANT HIGHWAY SALE 2620 Old Island Hwy. top of the View Royal Hill. Hide-a-bed, chesterfield suite, single bed, lawnmower, deep freeze, fridge, dryer, 1 ton hoist, compressor, desk, photo copier, lots more. 479-3231. Howie's House of Bargains, Buy, Sell, Trade.

HAVE A
PLANT PARTY
Invite your friends, neighbours. Have a good time and earn yourself some plants. Call Growers Plant Mart, 381-5522.

TWO TENTS, CEDAR LAWN furniture, 4 chairs, table, 2 chaise lounges, one small swing, 24" electric range, Hoover spin washer and dryer, apartment size dryer. Exclusive dining room suite, 6 chairs plus round table. Other miscellaneous items. 479-0357.

GARAGE SALE, 3335 MIDLAND Rd. Saturday and Sunday 1-4 pm. Construction, hand and power woodworking, plastering, plumbing tools. Miscellaneous construction supplies, garden tools, tiller, shredder, power reel mower. Old lumber. Miscellaneous household items. 598-6376.

SALE SALE SALE
Saanich Kiwanis, 981 McBrair off Quadra St. May 12th, 10 a.m.-4 p.m. Come loaded but not earlier please. Basin and vanity, aluminum screen doors, bathroom space saver, patio umbrella and stand. Miscellaneous. Proceeds to handicapped.

BIRD'S EYE MAPLE SINGLE bedroom suite, $100. Electric lawn mower, $35. Two large Spanish coffee and end tables, $65. Queen headboard, $10. Two H78X14 winter tires, $10. One 950X16.5 summer, $25. Two R600X12 studded and summer tires. 478-1570

12" ROCK SAW, POLISHING equipment, cutting material. 383-2564.

WESTINGHOUSE RANGE, Rotis broil, in good condition, $200. Possession May 30. 595-3958.

ENCYCLOPEDIA BRITANNIca, 1972. Offers, year books, 10-speed boys bike. 477-9214.

100 MISCELLANEOUS FOR SALE

GARAGE SALE, 1023 CLARKE Rd. 10 am-5 pm, Friday and Saturday, May 11 and 12. Garden tools, deep freeze, kitchen tables, lots of things.

PANASONIC REEL TO REEL tapedeck. Record-a-call answering machine. 10' Taymor rubber dinghy. Reese trailer hitch. 595-8416 after 6 p.m.

GARAGE SALE, SATURDAY 12th, proceeds to go to Parklands School Graduation class, 11am on, 2564 James Island Rd. Saanichton.

LAWNBOY ROTARY MOWER, Jacobson edger (gas), one set of Gang reels, 12 volt power winch, Aluminum canopy (short Box). 478-3116 after 6pm

WHITE WROUGHT IRON patio set. Plate glass table top, 40X30', 4 chairs, $190. White Royal Albert partial dinner set, 33 pieces, $125. 598-6245

FOR SALE SINGLE BED, VERY good condition. Complete Sealy box spring, mattress with headboard. Only $50. 9 a.m.-11 a.m., 5 p.m.-10 p.m.: 595-2953.

2HP BRIGGS, $35, 10 GALLON aquarium, $10. 90 lb vinyl weight set (new), $25. Electonic AM FM stereo with tape deck, one speaker only, $30. 474-1812

CRAFTSMAN WEAVERS AND quilters, material and thread, books, etc. Cheap. 40" counter balanced floor loom, lease or sell. 595-1282.

BIG GARAGE SALE, SATURday and Sunday 10-4, 629 Jadel Drive. Stroller, bird cages, fire-screen, camode, clothes and numerous household items.

23 CU. FT. FREEZER CHEST, 2 years old, like new, $350. Kenmore washer and dryer, both heavy duty, 8 months old, $425. 592-7140.

RETURNED MERCHANDISE
$900 stereo, 2 months old, $600. Filter Queen vacuum, 2 months old, $350. Call today HFC 386-3226.

PING-PONG TABLE; DOUBLE bed; car carrier; dog cage; vanity and stool; arborite table/chairs; telescope; picnic table/benches. 592-1420.

CHAINSAWS
Alf Becker and Son Ltd.
2981 Tillicum 384-6414

STORE FIXTURES
Matthews Agencies
922 Meares 388-4123

HAMILTON HOPS and GRAPES
Wine and Beer Supplies
464 A Burnside Rd. E. 388-4511
SEE OUR WEEKLY SPECIALS

CEDAR HOT TUBS
Built to order. Buy direct from builder at low cost. 479-2986.

CHESTMAN VARIETIES DIStributors products for sale. 418 Heather St. V8V 2K2. 384-2434 leave message.

PLYWOOD, 2X14'S, INCINERAtor barrels. Fluorescent lights, corrugated siding, sinks, etc. 388-9079, 474-1096

TANDEM TRAILER $1000, boat trailer $100. Trailers built and repaired. 721-3355 or 478-2924. Wanted axels.

PETERSON STROLLER, heavy duty, swivel wheeled, collapsible with basket and adjustable shelve. 478-8958.

QUEEN SIZE WATERBED, 2 yr. guarantee, walnut frame, excellent condition, $400 firm. 474-2427 after 5 pm.

GIANT GARAGE SALE.
Authentic Russian cooking, baking, Saturday, May 12, 9-5. 2885 Dysart.

CEILING TILES, ARMSTRONG floor tiles, folding doors, motorcycle rack for car, 721-5485 (Victoria).

LARGE BACKPACK, VERY good condition, $25; pair of new Swedish clogs, men's size 10½, blue tops, $15. 388-7050.

ONE TEC MODEL MA120 ELECtronic till, $650. Paymaster cheque writer, $200. Phone 656-4872, anytime.

GE WASHER AND DRYER, $350; Viking copper tone frostfree fridge with bottom freezer $300. Taking offers. 383-6991.

GARAGE SALE, 158 ROBERTston St. Sat. and Sun. 10-4. Fridge, stove, and misc. No early callers please.

KIRBY VACUUM. 3 YRS. OLD, excellent condition, rug shampoo attachment used only once, $600 new, $150. 598-7430.

INDUSTRIAL
SEWING MACHINE
4 thread serger. $395. Sawyer Sewing Centre, 388-6228

BASEMENT SALE, 3755 DONcaster Drive, Saturday 8am-12 noon. China cabinet, drop front desk, chairs, stereo, etc.

WINDOW 8'X4', $40. GARAGE door and hardware 8'x6'8" one piece wood overhead $25. Exterior door 6'6"x3', $10. 598-3527.

MCCULLOCH 110 CHAIN SAW, excellent condition, $85. 35 mm camera, Agsamatic, excellent condition, $65. 478-8860.

ROLLAWAY COT, $20; FERTILizer spreader, $20; Traveling lawn sprinkler, $45; Shuffle board (Curling) 11', $265. 658-8276.

STORM DOOR, 33½", $30. NICE front door, 34" with hardware, $40. Concrete double laundry tub, $10. 595-1578.

MOVING. MUST SELL BED. Single box spring, mattress. 3 months old. New $145, asking $80. 382-4160.

Victoria 2 COOKSHOP
MOTHER'S DAY SPECIALS
Acrylic cookbook holders $10.95, special, 575 Johnson, 385-6213. 3830 Cadboro Bay Rd. 477-2233.

PHILLIPS AUTOMATIC RECord changer and two, 21" high good quality Telfunken 4 OHM speakers. All for $100. Very good condition. 743-0940

MOVING: HOUSEHOLD items, no reasonable offer refused. 3967 Larchwood Dr. 477-7413 or 383-3235.

PEACE LUTHERAN LADIES will hold their annual garage sale on Saturday May 12, 10-2 at 1956 Sandover Cres.

COHEN PIANO, CHANDELlier, floor polisher, drill press, rotary tv aerial, flight bag. 479-0425 after 5:30.

21 CUBIC FOOT ADMIRAL deep freeze $250. 14' self-contained deli case, offers. Days: 656-5421, nights: 656-2676

APARTMENT SIZE FRIDGE, Philco, excellent condition, $100. 7 year old Kelvinator range, excellent condition, $175. 592-3690.

LUXURY MODEL FRENCH Egyption cotton tent in excellent condition, 14x16, set up for viewing. 595-7190.

18" GAS POWERED REEL type lawn mower with grass catcher, good condition, $50. 477-5780.

WOOL CARPET AMARA, 5X8', $150. Misc. items, including table lamps, records, sheet music, books, dishes, etc. 595-1282.

BABY CRIB, BRAND NEW, $75. Apartment sized freezer, $150. 3 Borg coats, sizes 14 and 18. 386-6495.

BEATTY WASHER SPIN dryer, apartment size, good condition. 383-5363.

ENGLIS PORTABLE DISHwasher; 3 sheets plate glass; gold drapes. 479-0223.

3X7 ALUMINUM DOOR. FLOOR polishers. Built in ironing board. 656-3264

GARAGE SALE, MISC. SAT. 9am - noon. 719 Connaught off Dominion.

GENUINE ORIENTAL AND Persian rugs. No triflers, please. 479-8912

100 MISCELLANEOUS FOR SALE

QUALITY CRAFT SALE, POTtery, weaving, handspun wool, plants. Sunday, May 13th, 11 am-3 pm. 906 Pemberton.

MAYTAG WASHER, $200. BAYcrest dishwasher, $125. Coldspot freezer, 7 cubic foot, $175. 598-4867

LARGE OVAL OAK BARREL, approximately 600 gallons, 5'x6'x5', has potential as hot tub. 656-6166.

APARTMENT SIZE DRYER, almost new, $95; walnut handcarved coffee table, $75; skateboard. 383-0695.

30" VIKING RANGE. FROSTfree McClary Easy fridge. Both in good condition. $125 each. 479-1970

3 PIECE DRUM SET, LIKE new, $195; also second hand Barbie and GI Joe clothes and accessories. 386-8191.

WATERBEDS
Day or night, 478-7345.

D & R MOWERS
615 CHATHAM
Good selection of used garden equipment-tillers-mowers.
384-5551

PROPANE FRIDGES — USED and New Servels. Servel parts. 8028 Granville, Van., 263-8756.

Office Desks
New, Private. 656-5929

VACUUMS
Eureka and Hoover. Sawyer Sewing Centre, 388-6228.

SEEFIRE WOOD STOVES with glass doors-Make beautiful fireplaces. 477-6164.

OUTDOOR INCINERATOR barrels. Ready for use, $5.95 delivered. 383-1328.

45-GALLON OAK WHISKEY barrels, good condition. $17.50 383-1328.

TYPEWRITERS CLEANED and serviced. Your home. $13.95. Sales 595-7907.

HANDSPINNERS, AUSTRAlian raw wool, white $3.50 lb. Coloured, $4.50 lb. 595-8678.

MAY BIRTHDAY? COLUMbian Emeralds 50% off appraised value. 595-3768.

STANDUP GUN CABINETS, large and small sizes available, locally made, 478-9345.

POTTERS- ELECTRIC KILN, $350 or offers. Call R. White, 477-9464, 387-3329 (days)

POCKETBOOKS, RECORDS, tapes, posters. Centennial Books, 895 Esquimalt, 385-4243.

QUEEN WATERBED, 6 months old, $450 or offer. 478-7955 after 6 pm.

UTILITY TRAILER, LIGHT weight, excellent condition, $250. Phone 477-8204.

FILTER QUEEN VACCUUM with power nozzle and extras $350. Phone 383-5352 after 5pm.

BAYCREST WASHER AND dryer, excellent condition, $350. 384-3915.

WOODEN POSTS 8' LONG, 6" diameter. Multiple uses, 652-3683.

EVERYTHING MUST GO, FURniture, clothes, tools, miscellaneous items. 477-1079

STORE FIXTURES-ROUND racks, mannequins, and store safe. 383-5313, 719 Yates St.

ASSORTED COUNTERS AND storage cupboards. 477-7413, 383-3235.

GARAGE SALE, EVEN THE kitchen sink! Sat. 10-5 pm. 1650 Davie St.

HUGE GARAGE SALE, SATURday and Sunday, 10-5. 558 Broadway.

HOOVER WASHER SPINdryer, $100. Infant spring horse, $15. 382-2495

WEDDING DRESS AND VEIL for sale. Size 8-10. $100. 384-1267 or 385-5818 after 4pm

GRADUATION DRESS, PINK floral, size 9, shawl, sandals size 6, 721-5291.

ODD PIECES STAFFORDshire Forget Me Not pattern. Offers, 656-6650.

1 YEAR OLD RESTAURANT, refrigerated salad table, excellent condition, $2300. 383-1913.

COPPERTONE WESTINGHouse fridge, 8 years old, good running order, $175. 479-3631.

WOOD COOK STOVE
"Clare Jewel", good condition, 642-3987 Saturday-Sunday

KITCHEN SET, GOOD CONDItion, $85. Queen bed complete with castors, new, $180. 384-4204.

HUSQVARNA 162 CHAINSAW with 24" bar and chain, good working order, $350. 478-2295.

IMMACULATE SINGER TREADle machine, solid oak cabinet, $150. 386-3792.

MAHOGANY CRATES FOR sale, $2 each. 383-0823, 616 Queens.

ONE ARTIFICIAL FIREPLACE with heater and fan. Phone 592-3288.

HARVEST GOLD REFRIGERAtor, like new, $350. Bob's Appliances, 384-7515.

SWEDISH STEEL FIREPLACE screen and woodholder, top condition, $60. 592-6953.

LLOYD'S RADIO, TEXAS CALculator. Phone 9-11 am, 592-7429.

OLDER STYLE LAZY BOY chair, $85. 9x12 wool rug, $50. 479-2034

SHELVING, 12" AND 14" metal brackets; 4' and 6' metal strips; sheet plywood 8x4x¾; one counter; Swivel chair. 382-6580 mornings, Mon-Fri

STOVE, $50, WORKING CONDItion; 1200 pound equalizer hitch; pot belly stove. 642-5136.

TWO WHEEL UTILITY TRAILer, $50. 36" electric range, $25. 477-5152 after 6pm.

BACKYARD SALE, STAINLESS sink, skates, miscellaneous. 1472 Edgeware. Saturday, 10-4.

SIMPLICITY WASHING MAchine and Hoover dryer for sale. Almost brand new. 384-7906.

CHESTERFIELD SUITE, CAR seat, metal bed, dinette tables, misc. 385-3683.

STANDUP CANOPY, IDEAL for carpenters, plumbers or electrician's tools. 479-4419.

MCLARY EASY WASHING MAchine, good condition, any reasonable offers. 652-1429.

TRUCK CANOPY WITH BOAT rack. Set of camper tiedowns. 479-6526.

HOT TUB, NEW 5'X5' WITH seat. Vendor will erect on site. Tub only $800. 656-2302.

HOUSEHOLD FURNISHINGS, appliances, 15" tires, macrame, china, Tri-Chem, plus. 382-7912.

REEL POWER MOWER, GOOD condition. ESSO oil furnace. 386-7466 or 382-0761

GARAGE SALE SATURDAY, 10-5. Trombone, antiques and miscellaneous, 2516 Dalhousie.

INGLIS WASHER AND DRYER, $150 each. Wedgewood gas range, $100. Viking fridge, $30. 598-3697

GARAGE SALE, SATURDAY May 12, 10-4. 1630 Pembroke St.

GARAGE SALE SATURDAY only, 3095 Irma Street.

TWO DOOR FRIDGE, $250. Washer and dryer, $250. 479-3209.

WHITE VIKING DRYER, $100. Phone 652-3278

SEEFIRE FIREPLACE, offers, 656-3824.

GARAGE SALE MAY 12TH 10-4. Misc. household. 880 Monterey.

20X20X2¾ PATIO SLABS. 592-4126

PROPANE COOKING INSERT for van or canopy, $155. 477-3201.

100 MISCELLANEOUS FOR SALE

GARAGE SALE, SATURDAY May 12, 10 am. 3024 Glennan Rd, off Glentake.

KING SIZE WATERBED, AS new, $350. Wurlitzer 3 keboard organ. 652-4347.

MEN'S COWICHAN SWEATER. Medium-large. Four months old. $60. 386-0288

HEAVY DUTY ADMIRAL washer, good condition. $150. 478-5969.

WILLIS PIANO AND BENCH, $1350. 383-7769 or 384-2202.

FREEZER, 16 CUBIC FOOT UPright, $175. 656-6040.

EXERCISE BICYCLE, $50. Phone 385-6403 and 388-7082 after 6.

GOLD FRIDGE AND RANgette. 383-3266.

NEW LEATHER JACKET, SIZE 8. $70. 592-6160.

SINGLE BED FOR SALE, SUITable for child. 477-8058

POTTERS KICK WHEEL $100. Spinning wheel $85. 595-8113.

HEAVY FLAT-TOP OAK DESK for sale, $75. 477-9178.

24" MOFFAT RANGE, $150. 15 cu.ft. fridge, $75. 383-8082

8' CANOPY, LAUNDRY TUB, infant car seat. 656-4370 after 5.

GREENHOUSE KIT, 10'X12', never assembled $385. 478-6334.

7' DIEFENBACHIA, OPEN TO offers, 385-0636.

101 CHILDREN'S MISCELLANEOUS

ROUND-A-BOUT
Children's Clothes
Consign/sell your quality children's and maternity wear, 1005 View, Tues-Sat, 10-5 p.m. 385-6552

NEW TOYS
Wooden trucks, educational games, dolls etc. Used childrens clothing. Contact The Playshop Preschool at 478-2052

DESKS, BIKE SEAT, INCHworm, mustang horse, change table, plants. Wanted: Boy's "Wife" skates, "Lotte" china. 592-1420.

A B C CHILDREN FURNITURE Factory prices. Now on display at Atlas Cabinets, 370 Gorge Road, East. 388-6814.

CRIB AND MATTRESS, $75. Like new. 478-2981

WANTED PRAM IN GOOD CONdition, 595-3565.

GENDRON DELUXE 3 WAY buggy, like new, $60. 385-7177.

103 MISCELLANEOUS WANTED

AUCTIONS
EVERY TUESDAY
APPRAISALS
FOR PROBATE INSURANCE AND SALE PURPOSES
386-3308
LUNDS
THE AUCTIONEERS AND APPRAISERS FOR VICTORIA AND VANCOUVER ISLAND

THE SALVATION army needs your re-usable clothing, furniture and household goods. "Help us to help others." Family Thrift Stores. Victoria, Sidney and Langford. For pickup — 386-3295.

Robinson's
Guns Bought for Cash
HIGHEST PRICES PAID
1307 Broad St. 385-3429

GUNS WANTED!
All types — also military badges — medals — knives — swords — old pocket knives — watches — telescopes.
INTERNATIONAL KNIVES
574/576 Yates St. 383-2422
(across from the Post Office)

CASH
Costume jewellery, quality used clothing, vintage clothing, antique clothing, linen, furniture, antiques, china, collectables, bits and pieces. Please call 385-9878 or 384-4547.
THE BAY WINDOW

FRIDGES, SQUARE CORnered, working or not, 478-6000, 478-5449.

COMIC BOOKS WANTED, OLD or new for poor children. 592-4673.

WANTED CHAIN LINK FENCing, any length, will remove. 652-1534.

WANTED SCRAP LEAD, ANY quantity to 40¢ per lb. phone evenings or weekends, 386-6636.

WANTED: SNOW BLOWER, TObogan in good condition. 477-5563

10", 14" OR LARGER BAND saw. Collect 743-2468 Shawnigan Lake.

WANTED: 40' ALUMINUM EXtension ladder. For sale: Antique camera. 384-4206.

PATIO UMBRELLA. GOOD condition, canvass prefered. Fouryear childs bike. 656-2456.

WANTED: CEMENT MIXER, 30' aluminum ladder, clutch for 7 hp Briggs and Stratton. 595-1117

STOVE, FRIDGE, VACUUM cleaner, lawnmower, logging chain table saw, 595-4759.

UNIROYAL STEEL BELTED H78-15 radial tires. ¾ hp motor vise, 595-4759.

CHILD'S WOODEN KIDDIEcar, any age, good condition, 477-6083.

SHILLALAH WANTED BY heavy man, six feet tall. Reasonable. 598-6991

HANDCUFFS, LEGIRONS, modern or old, with keys. 592-6940

APPLIANCES
Washers, dryers, ranges and fridges. 385-2033.

WANTED: HOT AIR FURNACE fan, with or without motor. 652-1534.

STOVE AND FRIDGE, GOOD condition, preferably gold. 477-7919

FRIDGES AND FREEZERS bought. 383-7213. All Temp.

TOP PRICES PAID FOR OLD post cards. 595-7567 or 383-8311

WANTED GOOD USED TRAMpoline. 478-5453 or 478-4522.

WANTED NEWER MAYTAG washer and dryer. 382-6230.

WANTED GAS LAWN MOWER in good condition. 592-3254.

LARGE TRUNK; 28" SUITcase; 477-6187

WANTED: GM INFANT LOVE seat in good condition, 477-2753.

WANTED: BUILT-IN DISHwasher, good condition. 595-6861.

WANTED: HAY
478-0764

103 MISCELLANEOUS WANTED

CASH FOR SCRAP
We buy re-cyclable scrap metal, industrial and domestic.
CLEANSTEEL PRODUCTS LTD.
343 Tyee Road, 384-4161.

RANGES LESS THAN 12 YEARS old, Kenmore, Inglis, Whirlpool, Speed Queen, Simplicity washers, almost any make dryer, working or not, 478-6000. 478-5449.

SPORTS AND CAMPING Equipment to sell on consignment. Clean out your basement. Call Instant Replay Sports Equipment Ltd. at 478-1238 for free pickup.

BEER BOTTLES
and cans 60¢ a doz. Old car batteries, radiators, copper, brass, lead etc. at 526 David. 383-1328.

WANTED, COLLECTIBLE hardbacks, leatherbond editions, Pictorial hardbacks, and other valuable books. 385-1722 (days) Monday-Saturday.

IS YOUR UPRIGHT PIANO in your way lately? We need one desparately for our 2 small children. Private parties only please. 658-8739.

FRENCH PROVINCIAL stereo console with cassette and eight track, and end tables. 20" colour TV with remote and converter. 388-5757

DIAMONDS WANTED
Cash for your diamonds and rings in any condition. Universal Trading, 584 Johnson, 383-9512.

COLLECTOR PAYING CASH for Hummel figuries and plates. Also Royal Doulton figures and Toby jugs. 383-0405, 386-0911.

HARLEQUIN ROMANCES, woman's weekly; other paperbacks, hardcovers. Oak Bay Books, 592-2933, 592-3926.

WANTED TO BUY, USED FURniture, appliances and miscellaneous items. Waynes Wagon Wheel Store, 652-3321.

12" THICKNESS PLANER, 6" jointer, drill press and bench grinder and caulking tools. 652-4920.

SELL OLD BOOKS TO THE HAUNTED BOOKSHOP
382-1427

WANTED: 5' ALUMINUM SLIDing door, XO. 479-5533.

FILING CABINET WANTED, legal size, 386-7097.

WANTED: 3 PIECE TALL mans suit. 592-1325

109 MISCELLANEOUS TO RENT

TYPEWRITERS
Student rentals, manual $12 per month, electric, $30 per month. City Office Equipment, 386-8396.

CAMOSUN FURNITURE RENTAL
MONTH TO MONTH
833 YATES ST. 383-3655

115 SWAPS

CONDOMINIUM ON THE PARK
All the front windows have an unobstructed beautiful view of the trees and lawn of Beacon Hill Park. Very central, just 5 blocks from the Empress Hotel. Brand new 2 bedroom, fireplace, 1½ baths, beautiful interior and layout, equipped with all luxury appliances including washer and dryer. I will take your house or boat in trade. Asking $79,900. Phone Mr. Charles, days, 384-8035, eves., 598-8788.

WANTED: 17' HOURSTON OR Double Eagle boat with trailer. Have '78 Honda Gold Wing 1000cc motorcycle, c/w fairing and bars, only 500 miles. As new. 592-0613, days, 383-9013.

22' STARCRAFT (ALUMINUM) with Calkins trailer. Excellent shape, $8500 or trade for ¾ ton pickup. 478-0159.

1974 HONDA CIVIC HATCHback for sale at $2300 or trade against late model pickup. 474-2008.

TRADE OR $500 1953 FORD Panel, runs good, needs body work and glass. Great potential. 479-0767.

FLY BRIDGE
26' Cruiser, 190 Hp, interceptor, fresh water cooled, sleeps 4, swim grid, dinghy, etc. Will accept trade of motor home, truck, car, smaller boat, horse trailer, etc. $13,900, terms available, 479-1687.

21' SCAMPER TRAILER, IMmaculate condition for late model small car, value $4500. 384-5758.

MOVING, MUST SELL OR trade 15' Clinker, 652-1282.

SWAP PLASTER MIXER FOR cement mixer. 595-1117

116 COINS and STAMPS

AUCTION
Coins & Stamps
Tues., May 22, 7 pm
CONSIGNMENTS ARE STILL BEING ACCEPTED
LUNDS
926 FORT ST. 386-3308

WANTED CANADIAN SILVER coins, 1966 and back. Also, US silver coins, 1964 and back, paying highest prices. Also, buying 1967-68 silver coins. 478-8580.

SMALL NUMBER SILVER Coins, scrap gold or gold coins wanted by retired jeweller. Best cash prices paid. 598-3684.

IMMEDIATE CASH FOR NATUral gold nuggets, old gold jewelry, all silver coins, etc. 383-8113.

WANTED CANADIAN AND US Silver dollars. 1936-1967. Highest price. 382-6206

117 ANTIQUES and ARTS

ANTIQUES, ART COLLECTIBLES
Regular Fine Quality AUCTIONS & APPRAISALS
For Insurance, Probate and Sale Purposes contact
JOHN BOYLE
at
386-3308
THE AUCTIONEERS & APPRAISERS FOR VICTORIA & VANCOUVER ISLAND
LUNDS

CARVED CHINESE PARLOUR chair, exquisite carving, matching table. Pair $425. 384-5284.

ORIGINAL CHINESE WHATnot, $1200. No calls after 9pm. 382-9334.

117 ANTIQUES and ARTS

ARTIFACTS
by AUCTION
MAY 29, 7 P.M.
We are now accepting consignments for this fine collectible sale. For further information please contact
386-3308
THE AUCTIONEERS AND APPRAISERS FOR VICTORIA AND VANCOUVER ISLAND
LUNDS
926 FORT ST. 386-3308

ANTIQUES
Call
KILSHAW
384-6441
TREAT YOUR SELF TO A VISIT to Klee-Wyck Antiques. We have the finest selection of Oriental and Canadiana furnishings. Important paintings and works of art plus always the largest selection of West Coast Indian artifacts. Klee-Wyck Antiques, 5269 Sooke Road. Open weekdays and Sundays.

A WIDE SELECTION OF unique Mother's Day gifts, wedding and shower presents. Handmade by Ruth Scott, Hands and Earth Pottery, 8525 Bexley Terr. Sidney B.C. 656-5377.

MOVING MUST SELL LOVELY old oak dining room suite, $450. Also two very ornate antique side boards, one Canadiana and one Victorian, $400 each. Many other items. 652-4740.

UNIQUE HANDCARVED MAhogany sideboard. Suitable for large home, restaurant or boutique, $1500. Victorian mahogany trimmed sofa, $750. 592-7611.

WANTED: ORIENTAL RUGS, clocks, Georgian furniture, silver, paintings, etc. David Robinson, 1019 Fort, 384-6425.

WANTED ANTIQUES, SIDEboards, dressers, washstands, and other old pieces. Nights 479-7760, days 384-5641.

GRANDFATHER CLOCK, WALnut, Westminister Chimes, 6'1", clear face, classic lines. Perfect order. Appraised $1300. 592-0001.

WEDGEWOOD, BLUE-JASPER Christmas plates, 1969-1972 inclusive, $425; 206-457-9861, Port Angeles.

FURNITURE REPAIRED. ANtiques our specialty. Phone 478-2539.

OLD LACE SHAWLS, COLLARS, etc. for Victorian Days. Waller Antiques, 828 Fort.

WINDUP HORNED GRAMOphone $275. Edisen cylinder phonograph $350. Pete 383-7475.

OLD GUMBALL MACHINE, $40. Movie tins $15 each. Movie sheet music collection $40. 592-2264.

WOOD BLOCK PRINTS FOR sale. Phone Lloyd Phillips 479-5597 evenings.

BOTTLE 1937 BRUT POMMERY Champagne punch bowl, eight service plates. 386-6690.

PLATFORM ROCKING CHAIR, diamond tufted and handcarved, Victorian, $300. 384-5284.

SHERATON DROP FRONT desk, circa 1800. 656-2806

FOR SALE ONE 1977 HUNTER annual plate. Phone 479-0716.

120 GARDEN SUPPLIES

Fertilizer

HORSE MANURE, EXCELlent mulch garden, shrubs, flower beds, 1 to 6 yards delivered. 652-2517.

SAANWOOD FARMS LTD. Cow manure. 652-2026 or 652-1743. No Sunday calls please.

PREPARE NOW WITH CHICKen manure. $20 per PU load, delivered. 474-1043

OLD COW MANURE, NO SAWdust, will load, you haul. 479-6315, after 1 pm.

NO. 1 OLD COW MANURE, 4 yds. $38, 7 yds. $52, bag $2.25. 595-0773.

Greenhouse

B.C. GREENHOUSE BUILDers. Quality aluminum/glass greenhouses and accessories. See our display greenhouses at the Elk Lake Garden Centre and the Jay Cee Fair-Curling Rink. A substancial price increase will be effective June 1st. For information-brochures phone 385-2841.

GREENHOUSE KIT, 10'X12', never assembled $385. 478-6334.

Plowing, Rotovating and Cultivating

DON'S TRACTOR SERVICE
477-3913
We rotovate, plow, cut grass and brush; also loading and hauling.

ROTOTILLING
Other garden aids, spring cleanup, compost. Reasonable rates. Days, 384-0125. Evenings, 478-8690.

TWO EXPERIENCED GARdeners will rototill gardens, clean flower beds and composts. Lawn maintanance. Hauling. Call afternoons 656-1365.

EDS TRACTOR SERVICE
Rotovating, leveling, vegetable gardens and yards. 479-2204 or 595-2500.

KEN'S ROTOTILLING, 20 HP machine, small and large gardens, etc. and lawns. 479-1213.

4 BROTHERS — ALL AREAS
Hand Tillers, Tractors
479-6112.

HAROLD'S ROTOTILLING
Powerful 20 hp machine will enter 30" gate. 478-6832.

COOPER TRACTOR SERVICE
Plowing, rotovating, mowing, lot cleanup. 478-3143, 477-5167.

KAYTERS ROTOVATING, lowest rates in town. Free estimates. 383-8269.

Seeds, Bulbs, Plants Trees and Shrubs

MARTHA WASHINGTON Geraniums, Impatiens, large geraniums, Fuschia baskets and standards, 385-4966.

BEDDING PLANTS, 1075 GOLDstream Ave. at rear. Phone 478-4488.

GERANIUMS FOR SALE, 50¢ each. 2573 Wentwich Road, 478-4854.

BEAUTIFUL 6' LEMON TREE in tub with fruit. Best price combined with best home offered. 384-0936. 56 Sims.

HANGING BASKETS FOR Mothers Day. Discount for seniors. 385-9292

Tools and Supplies

CLAY FILL AND BLASTED rock. Delivery charge only. Wakeman and Trimble, 652-1194, 652-2445.

RAILROAD TIES, $6 EACH. Delivered. Phone 386-8907 after 6.

Top Soil, Rocks and Fill

GOOD TOPSOIL, LOAD YOURself, $12 pickup load. 479-2270.

120 GARDEN SUPPLIES

Top Soil, Rocks and Fill

SMALL ROCKS SUITABLE FOR garden. Free for taking. 721-3733.

#1 CLEAN BLACK LOAM, easy to spread, $9.50 a yard. 595-0773.

REASONABLE RATES ON sand, blasted rock, gravel, crushed rock, etc. 479-9851.

SAND, GRAVEL, DRAIN AND crushed rock, 1 to 6 yard loads. 658-5406.

BY SACK WEED FREE GOOD black soil, 382-2843, 7 days a week.

NO. 1 PEAT SOIL OR MIXED peat and sand, 10-20 yards loads, $8-$9 per yard delivered in Victoria. 743-2467.

NO. 1 SCREENED TOPSOIL mixed with sand and manure, 14 yrds. $125; 7 yrds. $70. Sell pickup load, $9 yard. 478-3322.

FREE FILL, DELIVERY charge only, topsoil, fill sand and blasted rock. Reasonable. 658-5172, 658-8921, 479-1582.

NO. 2 TOPSOIL, 10-11 CUBIC yards, $6 yard delivered. 12-15 cubic yards, $5.50 yard delivered. 652-1194 Business. 652-2445 Residence.

SCREENED TOP SOIL WITH manure and sand, $10 per yard, delivery extra. Sterilized potting soil by bag. E. Nixon Ltd. Office 385-4431; Yard 478-0511; Nights 479-1937.

TOP QUALITY SHREDDED top soil with manure and sand added. 10 to 14 yards at $9.25¢ per yard. Smaller quantities available. Peninsula Bulldozing, 479-1884.

SCREENED
TOP SOIL
Only $5.70 per metric ton
Plus Delivery
Trio Ready-Mix, 658-5235

125 PETS and SUPPLIES

SPAYED FEMALE SHELTIE cross 11 months old, spayed female Chihuahua cross, male Poodle cross Maltese 3 years old, male Poodle cross Maltese 1½ years, male Shepherd cross, white, 1 year, male Saint Bernard 1½ years, male Doberman cross 1½ years, male Dalmation 5 years, all animals have had shots, spaying and neu

148 LEASE VEHICLES

ENSIGN

WILL SHOW
—YOU—
HOW TO LEASE

AND SAVE!!!

Lease Returns

79 Chrysler N.Y.
79 Street Van
78 Horizon
78 Chrys. Cordoba
78 Volare S.W.
78 Lebaron
77 Olds Cutlass
77 Fury Sport
76 Chrysler S.W.
76 Dodge Kary Van
75 Fury S.W.

PLUS MANY MORE

Tom Cino
SELLS Premium
Ex-Lease Cars

LEASING???
See
Roy Hughes
And Ask About

idealease

CHRYSLER LEASING SYSTEM

Member of Chrysler Leasing Systems

Quadra At Caledonia
Dealer licence number D548B
386-2411
Open Weekdays
'Til 9:00

DOUGLAS BOBCAT RENTALS, with backhoe, septic fields, fill, sand and gravel. 384-7789.

150 CARS FOR SALE

1974 GREMLIN X, 5 LITRE, black with gold, deluxe model. Shift, power steering, brakes. Top shape. V8's are rare, so no triflers at $2350. 478-8793.

1965 PONTIAC PARISIENNE convertible. Rebuilt 283 engine. Radial tires, good condition overall. Phone 478-0660.

72 CITROEN D-SPECIAL, 4-speed standard, 66,000, serious inquiries only. $4000 or best offer. For appointment 382-0625 after 6.

1969 CHARGER RT, 440 MAGnum, loaded with extras, $5500. Serious inquiries only. Call Peter 383-8082 between 5:30-6pm

1977 SUBARU GF, 5 SPEED, front wheel drive. 479-8745.

1977 HONDA CVCC 5-SPEED, excellent condition, T 27,000 kilometers, clean and well cared for, original owner. 479-0459.

MUST SELL: 1970 BUICK SKYlark GS350, factory mags and air, loaded. Good condition, $2350 or best offer. 479-6107.

69 CHEVELLE STATION wagon, V8 automatic, power steering, power brakes. 388-5618 after 5.

1970 PARISIENNE. POWER steering, power brakes. Excellent condition. Low mileage. $2500. 478-6068 or 478-5150.

1969 CAMARO SS, 350 CUBIC inch, deluxe interior, completely stocked. Excellent shape. $4600. 478-3684.

1977 AUDI FOX STATION wagon, automatic, stratosilver, sunroof, radio, 12,000 miles, immaculate. 382-3207.

1968 CHEVELLE MALIBU 307-V8, 2 door, mechanically and cosmetically perfect. Must be seen, $3250. 479-0479.

1969 DODGE MONACO Brougham, luxury car, 4 door, hardtop, all power, 65,000 miles, tested. $1300. 477-9457.

RARE 65 CUTLASS HARDTOP, F85SE, power pack, $3900 invested. Will trade for Van or cash. $3500. 382-8529

1973 GREMLIN .04 OVERBORE, TRW pistons, headers exhaust, racing clutch, Hurst shift, $575, best offer, 388-7861 ext. 317.

1973 VOLVO 145, FUEL INJECTed, new tires and shocks, immaculate condition, $4000. Phone 652-4775.

1974 AUDI FOX, MAROON, 2 door, 4 speed, AM FM, 8 track stereo, excellent condition, 50,000 miles, $3880. 479-6214 or 652-2848.

1972 TOYOTA COROLLA 1600, steel belted radials, 39,000 miles, excellent shape, very clean, dealer tune up. $2450. 479-4829.

1963 OLDS 4 DOOR SEDAN, good tires, runs good, tested August 79, $425 or open to offers. 385-0636.

1973 VOLKSWAGEN SUPER Beetle, one owner, excellent condition. Radio, snow tires, $2395. 652-5656

1968 PARISIENNE, V8 AUTOmatic, power steering, power brakes, good condition. $750 or best offer. 598-1744.

71 CHEVELLE MALIBU, 350 motor, power steering, new tires, mags. In real nice shape. $2950. Will accept trades. 384-8466.

1967 PLYMOUTH SATELLITE 318, power brakes, power steering, good condition, tested. $600. 384-2995 after 6pm

1977 FORD LTD II, STATIONwagon, air conditioning, AM FM tape deck, and many other extras. 55250. 656-3824 anytime.

68 LTD 2 DOOR HARDTOP, power steering, power brakes, no rust, tested April '79. Good condition. $795. 479-6551.

PONTIAC ASTRA 1974, HATCHback, excellent condition, 37,000 miles, asking $1850. 478-4859 evenings.

1971 TOYOTA COROLLA, EXcellent condition, tested Feb. 79, 4 speed, tapedeck included, $1100. 478-9480 after 6 pm.

1973 AMX, NEW CAMB, brakes, tires, shocks, battery, paint, AM-FM cassette, and more. $4200. 652-1677

1970 1 BIRD, AIR CONDITIOning, power steering, power brakes, electric windows, 4 door hardtop. 388-9784.

1976 CELICA GT LIFTBACK, 5 speed, 22,000 miles, radials, am-fm radio, excellent condition. 479-[illegible]

150 CARS FOR SALE

McCALLUM DATSUN VOLVO

McCALLUM MOTORS

BCAA INSPECTED FOR YOUR PROTECTION

SAVE OVER THOUSAND DOLLARS

on a limited number of '79 Datsun 510's

SAVE $1,568

on '79 280ZX Coupe

1 only at this saving Champagne in color

EXCELLENT SAVINGS

on clear-out of 1978 low mileage B210 4-dr. automatics.

79 Honda Accord
78 Datsun deluxe cab PU
78 Datsun B210 HB
77 Honda Civic
77 Renault R5
76 Datsun B210 HB
76 Volvo 244DL
76 Toyota Celica
73 Volvo 164E

78 Dodge Custom 200
78 Pontiac TransAm
78 Ford F250 Ranger
77 Chev Impala
77 Chev Blazer 4x4
77 Chev Malibu

PLUS MANY MORE

BANK FINANCING AVAILABLE

McCALLUM DATSUN VOLVO

McCallum Motors
DOWNTOWN
1101 Yates at Cook
382-6122 D-5603

COLWOOD
1836 Island Hwy.
478-1741 D-5603A

69 DODGE, POWER STEERING, power brakes, V/8 automatic, very clean, 50,000 miles. 656-2097.

1964 CHEV MALIBU, 2 DOOR, 84,500 miles, neat and very dependable, 6 that does not burn oil, recently tested. 656-5273.

1976 CAMARO. EXCELLENT condition. 350 auto, AM-FM cassette, radials, tilt steering. $5,800 or best offer. 386-1126.

1973 MAZDA RX2, MICHELIN tires, radio, new brakes and testing station sticker, 39,000 miles, $750. 652-1283.

1971 MATADOR STATION wagon, 6 cylinder, automatic, excellent condition. Offers on $1500. 652-2588

1964 SUNBEAM ALPINE, CON[illegible] very good condition, [illegible]

[illegible]ROLT, POWER WIN[illegible]FM radio etc. Immacu[illegible]at car $4900. 384-1721, [illegible] Sports and Classic Cars, 640 Hillside. D5433

1973 CHEV NOVA CUSTOM, 6 cylinder, automatic, 76,000 miles, exeellent condition. $2000. 479-[illegible]

150 CARS FOR SALE

Millstream CHEVROLET

ACADIAN

67 ACADIAN wagon, 6-cylinder automatic, radio. Finished in white with blue trim. Exceptionally clean, older model $2150

DART

74 DART Sport 2-door hardtop, 360 V-8, headers, buckets, console shift. Finished in yellow with white vinyl top and interior $3650

CORONET

69 CORONET 500, 2-door, V8, automatic, power steering, radio. Finished in blue with blue vinyl trim. $1450.

SCAMP

74 VALIANT Scamp 2-door hardtop, 6-cylinder, automatic, power steering, radio. Finished in metallic green with green vinyl trim $3250

FIESTA

78 FORD Fiesta, 4-speed, radio. Finished in white with orange and black trim. Sharp little economy model $4250

OPEN
MON.-FRI.
8:30 a.m.-9 p.m.
SAT. 9-6

Millstream Chevrolet Ltd.
1730 Island Highway
474-1211
Dealer Lic. D-5831

METRO TOYOTA

"Your Best Value Dealer"

OVER 150 ESSO TESTED METRO RECONDITIONED USED CARS to CHOOSE FROM

All reasonable Offers Accepted!

386-3516

METRO TOYOTA LTD.
645 FINLAYSON
DEALER LIC. 0431A

METRO TOYOTA

67 BEAUMONT SPORTS DEluxe, 2-door hardtop, 396 C-1, 350 HP, turbo 400, automatic, immaculate condition. $3500 or best offer. 474-1765.

1967 COUGAR REBUILT motor and trans. Shift kit, headers, highrise, mags, flared fenders. New front end etc. $2300 or best offer. 385-0829

1972 MERCURY WAGON, 70,000 miles, roofrack, motor A-1, trailer hitch. Excellent car for tradesman with tools or sportsman. Best offer on $550. 652-3750.

1967 VOLVO 122S, COMPLETEly rebuilt motor, transmission, clutch, brakes, etc. Over $4000 invested. Sell for $1750. 592-1517 after 5.

1973 CORTINA, AUTOMATIC, 4 door, radio, 39,000 miles. 2 meticulous Victoria owners. $1785. 384-1721, 592-3121, Sports and Classic Cars, 640 Hillside. D5433

FULLY CUSTOMIZED VW, completely rebuilt fiberglass fenders, mags. New wide tires, new paint job, $1695 evenings 479-2805.

FOR SALE SACRIFICE!!! 71 Toyota Landcruiser. New 427-clutch, turbo, front housing, brakes etc. etc. Must sell. $5,000. 724-1158 or 723-8501.

1965 'CUDA, 273 COMMANDO engine, 4 bb carb, cam, mag wheels, $1600. Also, 1971 Pontiac Ventura 6 cylinder, $1100. 474-2480.

1978, TR7, IMMACULATE, under 5000 miles. White with black vinyl top. AM FM radio, etc., etc. $6000 or nearest offer. 595-4196

SWEDISH VOLVO WAGON 145, 1973, 56,000 miles, good gas mileage, needed larger wagon for business, $3550 or best offer, 478-6000. 478-5449.

1977 PACER WAGON, STANdard, 5,500 miles, excellent condition, snow tires, under warranty, asking $4500 or best offer. Phone evenings, 386-9045.

1975 TOYOTA COROLLA, EXcellent condition, very low mileage. One owner, radials, tested, $2950 firm. 658-5622 days, 658-8572 evenings.

MALIBU 1970 HARDTOP. Power steering and power brakes, automatic transmission, radio, new tires. Recently [illegible] $1,100. 479-5164

150 CARS FOR SALE

S&H TOYOTA CENTRE

Two Locations To Serve You Better

848 YATES ST.
381-5222

79 COLT HB
78 BOBCAT
78 ASPEN
77 MONTE CARLO
77 CORDOBA
77 DATSUN PU
77 HONDA
76 CORONA
76 DODGE PU
76 REGAL
76 MONARCH
76 CHEV VAN
75 MONTEGO
74 MUSTANG FB
72 VOLKS
71 LEMANS
69 AUSTIN

FORT and FOUL BAY
592-2471

78 MALIBU
78 CAPRI
78 CORDOBA
78 COROLLA
77 FIREBIRD
77 MONARCH
77 CELICA
76 MAZDA
76 HONDA
74 VALIANT
74 VOLVO SW
74 DATSUN PU
73 CELICA
73 COROLA
72 DATSUN
71 COROLLA

SAUNDERS AND HITCHMAN LTD.
2040 Cadboro Bay Road
at Fort and Foul Bay
Dealer Licence 5059

Brian Holley MOTORS LTD.

SUBARU VOLVO

MAY DAYS ARE HERE!!
Super Selection

78 VOLVO 242GT Immaculate 1 owner car in "as new" condition. 79 replacement $11,067 $8995

78 SUBARU GF Hardtop 5 spd., Brit. racing green, super, super clean. $4995

77 DATSUN 200 SX 5 speed. Only 12,000 km on this 1 owner example. Red, sunroof, immaculate $5995

77 DATSUN B210 Auto, 4 dr., ladies car, super clean $3795

76 VOLVO 244 DL Auto, PS, PB, radio, medium blue, silver vinyl roof. A very attractive car $6995

74 VOLVO 164E Dark blue, light blue leather, air. Sale Price $4695

74 DATSUN B210 n dr., green metallic, landau vinyl roof, low miles $2895

72 VW WESTFALIA Camper in outstanding condition $5295

72 BMW 2002 Orange with sunroof. Engine modified to 2002 TI specs. Really goes, $5495

66 MERCEDES 230 4 spd., a fine old car $1995

Many More To Choose From

Sales Dept.
Open 9-9 Mon.-Fri.
9-5 Sat.

BRIAN HOLLEY
Motors Ltd.
3319 DOUGLAS
Between Woodward's and Woolco
DL00903A 384-1161

1970 JEEP COMMANDO 4X4. Mechanically sound, radials, radio. $3,000 or best offer. 595-8243.

1975 HONDA CIVIC HATCHback, 4 speed, 45,000 miles, excellent condition, $2450. Phone 479-4966.

77 PLYMOUTH ARROW 1600 hatchback, auto, Ralley wheels, blue on blue, exc. condition. 479-3653.

150 CARS FOR SALE

ENSIGN CHRYSLER PLYMOUTH

ENSIGN

CHRYSLER PLYMOUTH

ALL UNITS CHECKED BY CAR CLINIC DIAGNOSTIC CENTRE

PREMIUM USED STATION WAGONS

78 FURY
Automatic, power steering, power brakes, radio, air conditioning.
Stock No. 8443
SALE PRICE $6494

78 VOLARE
Automatic, power brakes, radio.
Stock No. 8463
SALE PRICE $5494

76 CHRYSLER
Automatic, power steering, power brakes, power windows, power seat, air conditioning, cruise control.
Stock No. 8493
SALE PRICE $7494

76 MALIBU
Automatic, power steering, power brakes, radio, tilt steering.
Stock No. 6357
SALE PRICE $4994

ALSO ON SALE NOW

79 Street Van
78 El Dorado
78 Catalina
78 Dodge Diplomat
78 Dodge Colt
77 Trans Am
77 Lemans
77 Arrow GT
76 Cadillac Calais
76 Camaro
76 Nova
76 Ram Charger
75 Honda Civic
75 AMC Pacer X
73 Corvette
72 Ford Ranchero
67 Dart

Plus Many More

GOV'T TESTED PLUS 2-YEAR WRITTEN WARRANTY

ENSIGN

Chrysler-Plymouth Ltd.

DOWNTOWN YATES AT COOK
Dealer licence number D495A
386-2411
Open Weekdays Till 9:00

1970 METEOR RIDEAU, 2-door vinyl hardtop, V8 automatic, power steering, power brakes, tapedeck, 2 snow studded tires. $1,150. 592-4808.

1977 DODGE ASPEN STATIONwagon. Call 388-6515 before 4:30, weekdays only.

1972 FIREBIRD, 350 V8, 3-speed auto, p.s, p.b. excellent shape, low mileage, asking $3500 or offers. 478-7178.

1976 DODGE STATION WAGON, power steering, power brakes, radials, extras, excellent condition, $4200. 477-5911.

1973 COUGAR, 351 C ENGINE, power steering, power brakes, automatic transmission, radio, $3000. 656-3630.

69 PONTIAC PARISIENNE, original paint, power steering, power brakes, new tires, new battery, just tested, $1495. 658-8401.

1975 VEGA HATCHBACK, automatic, 4 brand new steel belted radial tires, excellent condition, asking $1800. 479-2467.

1978 RABBIT DELUXE, Metallic bronze, AM-FM radio, extras. New condition. City-driven. $5700. 478-0041, after 6.

1978 MAZDA GLC, 2-DOOR hatchback, 4-speed, radio, winter tires, low mileage, excellent condition, $3800 firm. 385-9193.

150 CARS FOR SALE

DOUGLA VOLKSWAGEN AUDI

Your Largest Volkswagen Audi Dealer On The Island!

FOR 10 YEARS

We've sold more VOLKSWAGENS and AUDIS, than any other dealer on the Island!

WE'RE #1 BECAUSE YOU MADE US #1

10th Anniversary SPECIALS!

79 CAMARO Z28. Automatic, T-bar roof, finished in black! 9,000 Km. $10,595

78 CELICA Liftback. Automatic, in blue with only 16,000 Km. $ 6895

78 FIREBIRD ESPRIT, automatic. Finished in blue, 20,000 Km. $ 7195

77 GRAND LEMANS, 2-door hardtop. Copper finish, 18,000 miles! $ 6495

77 HONDA CVCC, 5 speed. 33,000 Km. $ 4295

77 SUBARU, 5 speed coupe. Moon-roof, 54,000 Km. $ 4595

76 TOYOTA COROLLA coupe. 1200 CC, 4 speed with 30,000 miles! $ 3095

75 VALIANT, 4-door sedan. Automatic, 34,000 miles $ 3195

74 COUGAR XR7. Radio, automatic $ 3495

73 AUDI FOX, 2 door, 4 speed, beige finish $ 3595

72 DODGE COLT, 4 speed $ 1995

70 VW FASTBACK, automatic. $ 2495

68 VOLVO 144 sedan. 4 speed $ 1495

JOIN US AT OUR 10th ANNIVERSARY CELEBRATION!

Numerous Traveller's
—PLUS—
100 Gallons of gas, FREE on every NEW and DEMO purchase from MAY 11-31 inclusive!

Douglas Volkswagen Ltd.
3329 Douglas Street

388-5466
Dealer Licence 5100

MERCEDES BENZ 280SE 1969. Asking $3,200. Also Mercedes parts, 1966-230, 1960-190D, 1958-180D, 1958-180B. To view: 1990 Fort St. 592-7232

1976 MALIBU CLASSIC, 2 DOOR, power steering, power brakes, Flight bench seat, 350 cu.in. Full vinyl roof, sports mirrors, pin stripes. $3125. 652-5684 after 6pm

70 DODGE POLARA, $1000. 69 Volkswagen, $200. 73 Datsun engine, offers. 327 and 283 rebuilt heads, offers. 382-3686 or 386-6094.

1967 T BIRD, 4 DOOR, LANDAU vinyl roof, all power, 390 motor, 62,000 miles, snow tires, top condition, one owner, $3250, offers. 477-8756.

67 PARKLANE METEOR, 4 door, power steering, power brakes, power windows, new transmission, 410 motor. Very reliable. Asking $900. 385-7056.

MUST BE SEEN, HIGH PERformance, 69 Mustang, 10,000 miles on rebuilt 351 automatic, new brakes, good interior. Offers. 383-1884

1970 FORD 4 DOOR CUSTOM, have recent receipt for over $400 repairs to motor, passed test except for windshield, first $500 takes. Phone 388-9669.

1973 DODGE COLT WAGON, automatic, radio. Just tested. $1585. 384-1721, 592-3121, Sports and Classic Cars, 640 Hillside. D5433

150 CARS FOR SALE

Cornell GM

USED CARS YOU CAN EXPECT A GREAT DEAL FROM CORNELL

TOP QUALITY

STOCK NO. 1618A
76 CAMPMOBILE
VW, yellow, 28,000 mi., 4-speed, radio, propane stove and fridge, raised roof. Ready to go!
ONLY $6895

STOCK NO. 5065B
75 HONDA CIVIC
4 spd., blue, radio.
ONLY $3395

STOCK NO. 1526B
76 HONDA CIVIC
4 spd., silver, radio.
ONLY $3495

STOCK NO. 2006A
78 HONDA CIVIC
Auto, green, radio, 9100 km.
ONLY $5395

STOCK NO. 81833A
78 HONDA CIVIC
4 spd, red, radio.
ONLY $4695

STOCK NO. 637A
78 CADILLAC
Seville, salmon, 4 dr., loaded, 24,000 km.
ONLY $16,200

STOCK NO. 71889B
77 OLDS
Vista Cruiser, 9 passenger, Country Squire pkg, cream, auto, radio, ps, pb, V/8.
ONLY $6995

STOCK NO. 2202A
78 MONZA
2-Dr. Sports Coupe, landau roof, white with buckskin interior, auto, 4 cyl., radio, 16,000 km.
ONLY $5695

STOCK NO. 1451B
76 FORD CAPRI
6 cyl, 4 spd bh, radio. Excellent condition.
ONLY $4695

STOCK NO. 5050B
78 GMC VAN
¾-Ton, yellow, windows in back door, 33,000 km. V-8, auto., P.S., P.B., radio.
ONLY $6995

STOCK NO. 1437A
75 VOLVO
Blue, 4 dr. 164 model, 6 cyl, auto, sunroof, pw, air, AM/FM radio, bucket seats, excellent condition.
ONLY $5655

STOCK NO 5071A
75 VW RABBIT
2-Dr., yellow, 36,000 mi., 4-spd., radio, rear defogger.
ONLY $3495

Lots of Lower Priced Cars To Choose From Also 1979 and 1978 Used Corvettes In Stock

GMAC and BANK FINANCING AVAILABLE

Finlayson and Burnside
385-5777

PRIVATE SALE, REAL NICE 1974 Chevelle Malibu 4 door, car is in super shape inside and out, approximate 70,000 mostly highway miles, requires no repairs, a steal at $2200. 478-8988.

UNIQUE 1979 CAMARO BERlinetta, 350-4B, manual 4 speed, 20,000 km, $200 rust proof, 5 Michelin tires, AM/FM stereo, power windows and more. $7550. 595-4689.

1967 FIREBIRD, FACTORY 400 4-speed, 25,000 miles on rebuilt motor with crane cam, resent new paint, clutch, carb and rubber. Craig power play. $3700 or best offer. 385-8203.

MUST SELL, 77 CHARGER SE, $1800 in options, Includes air conditioning, 20,000 miles, well kept, purchase date 03/03/78. 388-5862 after 4, before 388-1136. Ask for Lt. MacIsaac.

1970 OLDS 442, AUTOMATIC, power steering, power brakes, power windows, vinyl top, factory tape, original lacquer paint. Only the second owner. For information phone Boyd 478-3744.

72 CAPRI, V6, 4-SPEED, FACtory sunroof. Deluxe interior. New paint and Michelin tires. Very fast and in excellent condition throughout. Offers on $2450. 477-1219.

1975 DODGE ROYAL MONACO, 4 door hardtop. One driver. V-8 automatic, power steering, power brakes, vinyl roof. Very clean. 59,000 miles. Asking $2995. 656-7184.

1971 SATELLITE SEBRING, excellent condition, V8, power steering, power brakes, mags, metallic blue with white Starsky and Hutch stripe, $2300 or best offer. 592-6945.

1966 FAIRLANE XL 2 DOOR hardtop, new motor rebuild, new paint, new tires, asking $2195. Take trade. DL1921A, Millbay Auto Sales, 3233 Douglas St, 388-4442

1972 CORTINA, AUTOMATIC, radio, 32,000 locally driven miles. Very clean and well maintained. $1385. 384-1721, 592-3121, Sports and Classic Cars, 640 Hillside. D5433

WHOLESALE CLEARANCE
1974 Toyota $985; 1971 Toyota, automatic $685; 1972 Toyota $875; 1967 Rover $685. 384-1721, 592-3121, Sports and Classic Cars, 640 Hillside. D5433

CONVERTIBLE

'66 Beaumont Sport Deluxe, new paint, 8" Corvette rally rim; radial TA's. $3,000 O.B.O. 388-6546

1969 AUSTIN AMERICA, 40,000 miles, body and engine excellent, needs transmission work. Offers. Call 384-4972, evenings and weekends.

FOR SALE '68 CUDA COUPE, 6 automatic, runs well, tested til March '80. New paint, clean interior, $1500 firm. Phone 384-3717 or 381-5505.

1975 OLDSMOBILE 442, 455 CID. Four barrel, automatic, power steering, power brakes, bucket seats, low mileage. Excellent condition. Asking $4200. 642-5090.

1964 METEOR, RUNS GOOD, $300. After 5 pm, 479-5628

150 CARS FOR SALE

PETER POLLEN FORD

USED CARS

78 GREMLIN California Special $ 4900

79 Volare	$ 5900
79 Mustang Ghia	$ 8400
78 Honda Accord	$ 6400
78 T-Bird	$ 5900
78 Fairmont	$ 4800
78 Zephyr	$ 4800
78 Olds Cutlass	$ 5800
78 Mini	$ 3100
78 Monte Carlo	$ 6500
78 Datsun 510	$ 4900
78 Nova custom	$ 5700
78 Honda Civic	$ 4300
78 Datsun F10	$ 3900
78 Caprice	$ 6300
77 Chevelle S.W.	$ 5100
77 LTD	$ 5900
77 Monarch	$ 5100
77 Nova sedan	$ 4300
77 Comet sedan	$ 4700
76 Pinto S.W.	$ 2800
76 Maverick	$ 3900
75 Fury	$ 3400

Lower Price SPECIALS

76 Pinto	$2400
75 Gremlin X	$2100
75 Pinto	$2200
74 Hornet S.W.	$1500
73 Montego	$2700
72 Maverick	$1900
72 Comet	$1900
72 Datsun S.W.	1500
70 Maverick	$1200
68 Mustang	$2800
67 Mustang	$2800
63 Rambler	$900

ON THE SPOT BANK RATE FINANCING

USED TRUCKS

78 Super Cab	$ 8300
78 ¾ ton	$ 7800
78 Ranchero	$ 8500
78 Club wagon	$ 7600
76 Parcel Van	$ 5900
76 Courier	$ 3700
75 Dodge Van	$ 3000
75 Suburban	$ 6300
75 ¾-Ton	$ 4900
75 Ford ½ ton	$ 3900
74 Dodge walk-in	$ 3900
74 Courier & Camper	$ 5500

7-DAY MONEY BACK GUARANTEE

384-1144

DOWNTOWN YATES and COOK
Dealer No. D745A

PETER POLLEN FORD

1974 CHEV IMPALA 2-DOOR hardtop, power steering, brakes and air conditioning. Asking $2750, will accept trade. 656-6806.

3 VEGA GT 4-SPEED, 43,000 miles, good running order, no rust. Phone after 4 o'clock 642-5487 ask for Ron.

1978 F10 DATSUN, 7200 KM, 4 speed, 2 door hatchback, 2 months new car warranty, asking $4800. 474-1535.

1971 DELUXE VOLKSWAGEN model 411 sedan, 4 door, 4 speed, excellent. $2400. 382-6791 for details.

1977 CHEV IMPALA, 4 DOOR, power steering, power brakes, radio, $4900 or best offer. 652-1771.

73 MAZDA STATION WAGON, 40,000 miles, excellent condition. Offers to $1800. Mike Carey, 385-8708 days. 478-7686 evenings.

¼ TON FLATDECK, 73 FORD Courier, Custom, rear duel wheels, asking $1600. or nearest offer, 382-1529.

1969 FIREBIRD CONVERTible, 350 auto, power steering, power brakes, excellent condition, $3650. 383-7620.

1970 CHEVELLE MALIBU, 307, new paint, tires, low mileage. One Owner, $3,200. 598-7356 after 6 pm.

1977 TRANSAM MOST OPtions, new paint, new decals, T Tops, $8,300. Must be seen at 3934 Cedar Hill Cross Rd.

1968 FIREBIRD 400, EXCELlent condition, can be seen in Auto Trader. Reduced to $2800 or best offer. 383-0094.

1973 DATSUN 610, 4-DOOR, standard transmission, many extras, excellent condition, $1750. 478-5692.

1977 FORD WAGON
Only 8,000 miles, power windows, brakes and steering, immaculate, $5500 firm. 479-8313.

SECOND-OWNER, SOLID transportation, 1963 Pontiac 4-door sedan, V8, automatic, tested, asking $395. Phone 479-3338.

OR SALE 1965 MERCURY COLony Park station wagon. High mileage, good condition, $455 or best offer, 592-6219.

1966 FALCON, 2 DOOR, LOW mileage, new paint, mags, immaculate, $1950 or best offer. 656-6250 after 5:30

1971 VOLVO 142E 2-DOOR coupe, leather interior, AM/FM, $2400. 383-4589.

PINTO 1971, 60,000 MILES, 1 owner, lady driven, $999. Phone 477-0612 or 592-9374.

ONE OWNER 74 PINTO SQUIRE wagon, new tires, 4-speed, excellent condition. 477-7089.

1972 AUSTIN AMERICA, 38 mpg. Tested til Nov. 20th, good condition, $700. 595-8319.

150 CARS FOR SALE

Speedway MOTORS LTD.
VOLKSWAGEN
PORSCHE
AUDI

COMPANY CAR CLEARANCE

79 AUDI 5000
Executive-driven ultimate luxury with air, cruise, AM/FM stereo cassette, nominal mileage, balance of factory warranty.
REPLACEMENT $16,850
CLEARANCE $14,500

78 AUDI FOX
Economical sporty car. Finished in red with beige velour upholstery. 4 dr., std. trans. and radio.
REPLACEMENT $8500
CLEARANCE $7495

79 RABBIT
Deluxe 2-dr. auto., finished in bright yellow, leatherette upholstery, radio.
REPLACEMENT $7512
CLEARANCE $6895

CAMPERS

79 Dodge Get-A-Way
79 Westfalia Camper
79 VW Westfalia
79 VW Get-A-Way
77 VW Camper
76 VW Camper
73 VW Camper
72 VW Camper
2 71 VW Campers
70 VW Camper
68 VW Camper

DOWNTOWN AT SPEEDWAY
VOLKSWAGEN PORSCHE, AUDI
971 YATES STREET at VANCOUVER
Dealer Licence No. D-5180
385-2415

1977 BUICK REGAL, 28,000 Executive Driven miles, white with beige landau roof, almost all options, power brakes, steering, windows, tilt wheel, air and Quadrasonic sound system, etc. Offered at $6,495, $1,000 less than suggested retail. 656-5890.

HONDA CLEARANCE
1975 Hatchback, radio. Clean. Tested. Runs well $1985; 1977 Hatchback. Very clean and well maintained. Radio, radial tires $2685. 384-1721, 592-3121, Sports and Classic Cars, 640 Hillside. D5433

SILVER SAIL
1964 Lincoln Continental, all power, leather interior, good condition, will take offers on $1500. Must sell, bought other car. 595-6908 anytime.

63 CORVETTE
327 3 speed auto., new 350 turbo trans. New soft top, also have hardtop, new carpets, p.s., p.b., p. windows, front end rebuilt. No Triflers. 385-3641.

MUST SELL, MOVING. 1970 Chev Belair, 350, V/8 automatic, 2 door hardtop. Excellent running condition. Rebuilt at 44,000 miles. Radio, tape deck. Tested through Esso Clinic. $850 firm. 888 Colville Rd.

69 CAPRICE, 2 DOOR HARDtop, V/8 automatic, power steering, power brakes, vinyl top, 100,000 miles, brand new rubber. Very good mechanical condition. Some body damage. $550. 595-1902 after 6.

75 GRANADA GHIA
2 door, all power, 361, bucket seats, sunroof, air, 8 track, velour interior, perma shine, new tires, brakes and shocks, offers. 388-4471 or 652-3781 ask for Sandra.

1977 MUSTANG II GHIA SPORTS coupe, 302 cu. in engine, radial tires, sunroof, trunk rack, quartz clock, power steering, power brakes, one owner, private sale, $5300 or best offer. 479-5885, 479-1355.

CLASSIC
1955 Buick Century, 4 door hardtop, black/silver, automatic, power steering, radio. New trans, brakes, etc. Immaculate. Offers to $4500. View at 255 Robert St. 384-1929.

1971 FORD TORINO STATION wagon, automatic, power steering, radio, good condition. 1966 Chev ½ ton, good condition. 1961 Chev car, motor good condition. 1964 Chev Impala body, 746-7851. No calls on Sunday.

1968 MUSTANG FASTBACK, 289 automatic, factory air conditioning. Body and interior in perfect shape. Mechanically excellent. Many special features. Exceptional condition throughout. $4900. 656-5656

1972 TOYOTA CROWN 2600, automatic, 4 door sedan, 88,000 miles but has had recent work on transmission, carburator and engine, new muffler and water pump. Good condition. Will take best offer on $2400. 652-2812.

67 BUICK SKYLARK 300, 2 door hardtop, mechanic owned. Excellent condition. New paint, power steering, power brakes, bucket seats, radial tires, load levellers. $2200 or offers. 478-6877

1968 MUSTANG GT, V8, POWER steering, power brakes, radio, new brake job, new paint, mag wheels, 20,000 miles on motor. Asking $2895. DL1921A, Millbay auto sales, 3233 Douglas St, 388-4442

Sidney Car Mart
WHERE YOU GET QUALITY AT A DISCOUNT
Cars, Pickups and Vans
9757 5th St. D01591A 656-2432

78 FORD FAIRMONT
Deluxe, 6-cyl., auto., P.S., P.B., 4-dr. sedan, 14,000 km, $5495. PEDEN RV LTD., 2855 Quesnel, 386-3464. D-1950A.

1978 MARK V
Fully equipped, mint condition, low mileage, balance of new car warranty-a gem. Phone 477-1403 after 5.

1968 CHEVELLE
307-V8, automatic, radio, vinyl top, side moldings, one owner. Truly excellent condition. $1895. 9145 West Saanich Road.

78 Z28, NEAR NEW, AUTOmatic, power steering, power brakes, power windows, AM 8 track, 350 4 barrel, 6000 miles, lady driven, under warranty. $8500. 477-0543.

150 CARS FOR SALE

THREE POINT DATSUN

79	FAIRMONT	$5795
78	Continental	$16975
77	VOLVO 244GL	$7995
76	VW SCIROCCO	$5795
76	VW RABBIT	$4295
76	MAVERICK	$3995
76	MAZDA 808	$2795
75	VOLVO 164E	$6595
74	AMC Matador	$3195
74	AMC GREMLIN	$1795
64	HILLMAN A/T	$795

DATSUNS

78	200 SX	$5995
78	510 Hatchback	$5980
78	510 SEDAN	$5795
78	B210	$4795
78	F10 WAGON	$4547
77	200 SX	$4795
77	B210 SEDAN	$3995
75	710 WAGON	$4195
75	710 SEDAN	$3695
75	B210 SEDAN	$2595
74	710 WAGON	$3995

OPEN TILL 9 P.M.

Government at Hillside 385-6737
DL00740A

REG. MIDGLEY AMC Jeep FIAT

CHEAPIES!!

'65	Rambler Classic	$599
'66	Volvo 2 DR	$999
'70	Plymouth 4 DR	$999
'70	Ford Wagon	$699

BETTER HURRY, THESE WON'T LAST!

REG MIDGLEY MOTORS LTD.
736 Cloverdale 385-8756
DL00347

EMPRESS
PONTIAC BUICK GMC

MANY OF OUR VEHICLES HAVE A CROWN SEAL, 1 YR., WARRANTY ON THE POWER TRAIN! CHECK OVER THESE SELECTED UNITS— FOR YOUR OWN PEACE OF MIND!

76 FORD LTD.	$4995
74 DART 4 DR.	$3995
78 MALIBU S/W	$6995
76 VENTURA 2 DR.	$2995

OPEN
Mon.-Thurs., 9-9
Fri.-Sat., 9-6
2867 Douglas at Topaz
382-7121 D.L.5701

B. MADSEN MOTORS LTD.

LOOK!

1978 MONTE CARLO 2-dr. coupe, auto., P.S., P.B., radio with 8 track stereo, P.W. and door locks, power antenna, cruise control, T-Bar roof. Finished in flawless Black with padded Silver vinyl roof. Only 9,000 miles on this beauty $7995

1977 FORD Mustang, 302 auto. $5295

1977 MALIBU, only 6,500 miles $6000

1976 PONTIAC Firebird, P.S., P.W., AM-FM stereo tape $5495

1974 MAVERICK 4-dr. sedan $3395

1974 MAZDA RX4, auto., P.S., P.B. $2695

1973 DATSUN 610, 2-dr., auto. $1995

1973 COMET, 8-cyl., auto. $2495

1973 BUICK LeSabre, 4-dr. H.T., P.S., P.B., auto., P.W. $1995

STATION WAGON

1976 CAPRICE Classic 9-pass. S.W., auto., P.S., P.B., air conditioning for the summer ahead. Nice family wagon $4995

1975 PINTO Squire Wgn., V-6 $2995

1972 PINTO S.W. $1995

TRADES MORE THAN WELCOME

2691 SOOKE RD. (Glen Lake)
478-5011 D-5450
OPEN MON.-FRI. 'TIL 8 P.M.
SAT. 9-5

1967 PLYMOUTH, RADIO, power steering, mechanically good, $95, 477-7937 after 5, or weekends.

1969 2-DOOR IMPALA CONvertible, rebuilt trans, new top, new paint, brakes, air shocks, ps, pb, $2750. 592-3382.

1973 CORTINA GT, LOCAL ONE owner, tested, economical, very clean, $1795 evenings 479-2805.

1973 MERCURY, $1500. LOADED with extras, offers, 385-5475 or 479-3231 ask for Gordy.

TESTED MAY 1980, 1964 PONtiac stationwagon, auto, radio, 7 tires, roof rack, excellent condition, reliable, must be seen, $550 or offers, 1228 Oxford St. Basement.

1972 FORD TORINO, $1100 OR best offer. A real nice car. 388-6297, 479-3231 Ask for Art

1977 DODGE ASPEN STATION Wagon, 38,000 km, radials. 383-3266.

METRO HONDA

ESSO CAR CLINIC
INSPECTED
All Reports Available!

78 280Z
78 CIVIC A/T
78 FORD P/U, Cal. Special
78 LE CAR
78 ACCORD
78 FIREBIRD
78 CIVIC, A/T
77 PINTO
77 CIVIC
77 GRAND LEMANS
77 DATSUN P/U
77 TR7
77 TRANS AM
77 CIVIC S/Wgn.
77 ACCORD
77 BUICK REGAL
77 DODGE VAN
77 LAND CRUISER
76 CVCC
76 RABBIT
76 CIVIC A/T
76 MGB
76 CELICA GT
75 MONARCH
75 CHARGER, S.E.
75 CIVIC
75 SCIROCCO
75 MINI
75 SR5
75 COROLLA
74 COMET 4 DR
74 DATSUN B210
74 FIREBIRD
74 GREMLIN 'X'
74 BOBCAT
73 MAZDA
73 MAVERICK
72 CORONA, A/T
70 MERCEDES, A/T
69 COUGAR XR7

100% bank financing O.A.C.

Wide open 9-10
Saturdays 9-6
2151 Blanshard 388-6921
DL 1627A

METRO HONDA

De Pape

DIESEL

77 Volkswagen Rabbit, Diesel, 4-door, sunroof, stereo cassette. Purchased locally and traded to us by the original owner up to one of our Oldsmobile Diesels. Excellent condition. Very well maintained. If you're looking for 50 m.p.g. — this is the one. Diesel is the way to go!

MERCEDES

75 450 S.L.C. coupe, sunroof, air conditioning, pw, ps, pb, stereo. A most beautiful local car with only 15,000 mi. A joy to own!

TORONADO

79 Oldsmobile Toronado. One of GM's newest down-sized models with front-wheel drive. All power and luxury options. Gorgeous velour interior. You must see and drive this beauty!

79 CAPRI GHIA HB. SAVE!
79 OLDS Diesel, 4 dr., air, stereo
79 OLDS Diesel, 2 dr., air, stereo
78 CADILLAC Coupe De Ville
78 CORVETTE Indy Pace Car
78 LEBARON air loaded
77 MERCEDES 280SE 4 dr.
77 SPITFIRE, Conv't and hdt.
75 JAGUAR, air, stereo, loaded.
73 PORSCHE, 914, 2 litre
73 MERCEDES 450 SE
72 MERCEDES 350 SL conv't

Open 8:30-5:30 Closed Sat.
DePAPE MOTORS LTD.
Indoors at 779 Pandora
384-8035 D-5311

METRO TOYOTA

ECONO-LOT
NOTHING OVER $1999

60 Corvair	$399
64 Ford C'stm	$399
69 Nova	$499
72 Cortina	$699
69 Olds 98	$799
69 Mazda 4-dr.	$899
70 Javelin	$999
74 Matador	$999
71 Sport Fury	$1099
67 Crown 4-dr.	$1299
65 Nova SS	$1499
74 Toyota	$1799
71 Demon	$1899
66 Mustang	$1999
69 Volvo 122S	$1999

386-3311
OR
386-3516
Burnside at Finlayson
DL 0431A

1968 REBEL SST, 2 DOOR hardtop, good trans, tested, $500 or best offer, 478-6676.

1973 MAZDA XR3, BLUE, 53,000 miles. Will sell or trade. 385-6776.

1974 CAMARO LT, 350, POWER steering, power brakes, power windows, 592-7285.

1972 CHEV IMPALA, 2 DOOR, 70,000 miles, clean and tested, $1500 or make offer. 382-7530.

1975 HORNET, CLEAN, RELIable, $2500 firm. 658-5739 after 6 pm.

1964 MALIBU, 4 DOOR, AUTOmatic 283, excellent mechanically, $590. 474-2096.

1978 TOYOTA COROLLA STAtion wagon, 4000 miles, $5495 offers, trades. 383-4479.

1965 BARRACUDA 318 AUTOmatic, bucket seats, new paint $1200. 386-9607.

1971 T-BIRD, EVERYTHING power, asking $3695 or offers. 384-3105

TWO VINTAGE STUDEBAKER pickups, Circa 1949, for restoration or parts, best offer. 656-4206.

1972 CELICA ST, VERY GOOD condition, $2400 or best offer. 592-1517 after 5.

68 COUGAR, 289, 3 SPEED, mint condition, new paint, mags. $3100. 478-6329 after 4.

SWIFTSURE MOTORS 382-8811

CONVERTIBLE
1969 OLDS CUTLASS

HARDTOPS
1976 COUGAR XR7
1975 GRAN PRIX LJ
1972 IMPALA
1971 CHEVELLE
1970 COUGAR
1970 GTO

STATION WAGONS
1976 CAPRICE ESTATE
1973 TOYOTA 1600

TRANSPORTATION
1966 PLYMOUTH 4 DR

TRUCKS & VANS
1974 CHEV CAMPER VAN
1970 FORD CAMPER VAN
1970 RANCHERO
1969 F100 V/8 4 SPD.
1964 MERC ½ TON

"LOOK FOR THE SIGN BEFORE THE RED LION"

MON. TO FRI. 9-8 P.M.
SAT. 9-5 P.M.
3388 DOUGLAS ST.
382-8811 DL.5001

P.M

Painter Motors Ltd.
—Performance—

75 Toronado Brougham, loaded
75 Mustang Ghia
73 Pontiac Gran Prix SJ, loaded
73 Century 4-dr. auto
73 Chevelle El Camino V-8 ps, pb
72 Firebird 350 auto
71 T-Bird 4-dr., immaculate
70 Torino GT, buckets
69 Pontiac GTO 4-spd buckets
69 Cougar XR7, auto, PS, PB
68 Cougar 390 auto
67 Barracuda 273 Auto

—& ECONOMY—

77 HONDA, 4 spd.
76 Monza V/8, auto, ps, pb
75 Chev Vega, auto
73 Pinto HB, 4 cyl, 4 spd.
72 Capri, 4 cyl, auto., radio
71 Volkswagen 4 spd.

BANK FINANCING
1513 Quadra at Pandora
D5802 385-0122

PLIMLEY

BRITISH LEYLAND
1010 Yates
382-9121

79	Mustang Ghia	$7695
78	Firebird	$6995
78	Honda Accord	$6295
78	Ford Fiesta	$4199
77	Triumph TR7	$6710
77	Cadillac	$12,495
77	Skylark	$4895
77	Cordoba	$6495
76	Lemans S.W.	$5195
75	Vega S.W.	$2295
75	Dodge Charger	$3695
75	Dodge Dart	$2695
74	Datsun A/T.	$2495
73	Pinto Wagon	$2295
73	Chrysler	$2695

Dealer Licence 592

64	Ford SW	$350
68	Pontiac SW	$647
70	Chev. AT	$785
71	Cricket	$699
71	Chrysler	$1099
72	Chev AT	$1778
72	Skylark AT	$1979
72	Pontiac AT	$2199
72	Marina AT	$1485
73	Cutlass AT	$2492
73	Le Mans	$1900
73	Buick AT	$1881
73	Ford AT	$1589

PALM MOTORS
Instant
"NO-RED-TAPE"
CREDIT
3342 OAK ST.
(Down the street from McDonalds Hamburgers)
D00641A 386-8385

Specialty MOTORS LTD

72	Olds Cutlass S	
68	Barracuda	
69	Buick GS	
69	Charger	
69	Beaumont	
75	Plymouth Scamp	
68	Chev Malibu	
74	Javelin SST	
74	GMC Sprint	

Victoria's Greatest Selection Of Specialty Cars

381-5544
SPECIALTY MOTORS LTD.
2936 Douglas DL-6033

P.M

PAINTER MOTORS LTD.
73 Cougar XR7 351 auto.
73 Javelin AMX, V-8, auto
70 Charger, 383, buckets
69 El Camino, V8, auto., canopy
69 Mustang, IMMACULATE
68 Cougar GT, 428, C6 trans.
68 Ranger PU auto new mtr.
64 Barracuda Fastback
63 Impala 2-dr. HT, mags

CONVERTIBLES
69 Cougar RX7 p.w., p.top
69 Dodge Monaco 383 p.w., p.top
69 Jeep 6 cyl. auto new top

TRADES WELCOME
BANK FINANCING OAC
3005 Douglas St. 388-6196
After Hours 478-0790
D 5802

1973 CAPRI V6, 4 SPEED, EXcellent condition. 477-6769.

RARE CONVERTIBLE

69 Buick GS Stage 1 with Ram air and 4-speed, $4500 firm. Phone Doug at 479-6368 or 383-8941.

1973 MAZDA RX3, $1200. 721-5355

1971 VEGA GT $800, 656-6802.

1975 BUICK CENTURY 2 DOOR. One local owner. 29,000 miles. Many factory extras. Immaculate. $4450. 384-1721, 592-3121, Sports and Classic Cars, 640 Hillside. D5433

SWEDISH MAID

73 Volvo 164E, auto. Fuel injected, full leather interior, sunroof, air conditioning, PS, PB, only 39,000 miles. Metallic blue in colour. Only $5995. MUST SELL. Offers accepted. Contact Don Innes, McCallum Motors 382-6122. Res. 385-6404, D5603.

VERY RARE
European Model
VOLVO

74 144E fuel injection, 4 spd with overdrive, full leather interior. Burgundy in colour. Only $5295. MUST SELL. Offers accepted. Contact Don Innes, McCallum Motors 382-6122. Res. 385-6404. D5603.

Pacific Mazda Peugeot

78 MAZDA 929 wgn; 78 HONDA Accord; 78 AMC Concord AT; 77 MAZDA GLC, HB; 76 MAZDA Truck; 76 DATSUN 710 coupe; 75 DODGE 200 club cab; 75 COURIER truck; 75 DODGE Dart AT, PS; 74 MAZDA RX3 S.W.; 74 MAVERICK Sdn.; 73 DODGE Charger SE; 72 TOYOTA AT; 72 MAZDA 1800 S.W.; 71 MAZDA 616 Cpe.; 68 VALIANT AT; 67 COUGAR.

ASK ABOUT OUR 7-DAY MONEY-BACK GUARANTEE
810 Johnson D-5253 385-1451

HAVE SOLD REAL ESTATE and taken vehicles on trade. Cash in on this. Must be sold. Will take any reasonable trade.
1974 Dodge 4x4 Power wagon, buckets, low miles. L-11 tires and mags, short box, real sharp $5395.
1974 Dodge Challenger, buckets, low miles, like new. Great lady's car $3995.
1973 Chev Impala 2 dr. HT, Cruise, Immaculate $2895.
1971 Comet 2 Dr. HT, 6 cyl. auto. P.S. radio, Mint cond. Low miles. $2195
1970 Toyota, automatic, good transportation $500.
479-8541

YATES AUTO
Performance—
Sports and Luxury

40 SUPER CARS to choose from. YATES AUTO SALES Ltd., 950 Yates. 388-7722. D-01610A.

ECONOMICAL, Compact Station Wagon

77 GM ASTRE, 4-cylinder, automatic. Only 12,000 miles and comes with Empress Motors' Gold Seal Warranty — 1 year or 12,000 miles! For personal service call BUZZ LORIMER at Empress Pontiac Buick GMC Ltd., 382-7121 or Res. 477-2371. Empress Pontiac Buick GMC Ltd. DL-5701.

DRIVE A LITTLE SAVE A LOT IN COLWOOD

1977 Chev. Impala, 2-dr., 350 V-8, p.s., p.b. Silver with red vinyl roof and posh red cloth interior. The perfect family car with only 9,000 miles. Exclusive with Bernie Wachter in Colwood at McCallum Motors, 5603A. Phone 478-1741, Res. 478-8054.

DRIVE A LITTLE SAVE A LOT IN COLWOOD

1971 Meteor 4-dr. Wagon, V-8, auto., p.s., p.b. The perfect Family Wagon for Mom and the kids. Priced to sell. Green and clean with only 46,000 miles. Exclusive with Bernie Wachter in Colwood at McCallum Motors, 5603A. Phone 478-1741, Res. 478-8054.

DRIVE A LITTLE SAVE A LOT IN COLWOOD

1979 Honda Accord, 2-dr. H.B., 5-speed, AM-FM radio. A beautiful green and only 8,000 km. Exclusive with Bernie Wachter in Colwood at McCallum Motors, 5603A. Phone 478-1741, Res. 478-8054.

74 OLDS CUTLASS SUPREME, with air conditioning, $3295. 72 Cougar, $1995. 70 Buick Skylark, top condition throughout, $1495. 74 Chevy ¾ ton 4X4, automatic, power steering, a bargain at $2695, 70 Toyota pickup with canopy, $695, 65 Chev ½ ton, $595. 12 cars from $300-$795. Super Motors Ltd. 385-0031. 2538 Government St. D5015. After hours, 382-1559.

1970 TOYOTA 1900 SERIES, 4 door automatic, needs timing chain, and some body work, 45,000 miles, has new brakes and reconditioned transmission, $500 or closest offer. 1969 Toyota Corolla automatic, car in excellent condition, except needs motor and transmission eventually, running $450. Try anytime, 383-0129.

BARGAIN

1976 Plymouth Volare Premier. V8, 4 door, automatic, power seats, door locks, windows, air, tilt wheel, cruise, stereo, 60-40 buckets, velour interior, 27,000 miles. Exceptional condition. $5495. Replacement $10,000. Have company car. 477-8456 evenings.

CHOICE OF 2

1977 COUGAR XR7. Both power equipped, one has air conditioning. Includes a 1-year Crown Seal Warranty. For personal service, phone CHARLIE PETERSON now at Empress Pontiac Buick GMC Ltd., 382-7121 or Res. 592-0458. DL-5701.

CHARGER

70 Charger GT Coupe A 383, auto, ps, pb, buckets, console, mags. Super Sharp! Super Clean and must be seen at $3495. Trades Welcome. PAINTER MOTORS LTD. 3005 Douglas St. 388-6196. After hours: 478-0790. D5802.

78 CORDOBA

in excellent condition, one owner, local car with low mileage. Contact

ART BOYER
WILLE DODGE CHRYSLER
382-2313 592-9301 D-5881.

FAMILY WAGON

1973 Dodge Polara, 9-passenger, V-8, auto., p.s., p.b., radio, roof rack. Locally owned — only 42,000 mi. $2595. GEM MOTOR SALES, 480 Esquimalt Rd., 382-7195. D-00058A.

PRIDE

1970 Lincoln Continental Town Coupe, Brown Leather interior, air conditioning, 6 way power seats, cruise control, power windows, tilt steering, stereo. Asking $3800. 598-7246, 388-7021.

11,000 MILES

1977 Audi Fox station wagon. Automatic transmission, radio, electric defrost, radials. This car is in excellent condition, and has been owned by a lady since new. Asking $6500 or best offer. (Private) 595-3746 Oak Bay area.

1974 MERCURY MONTEGO, great shape, $2600. 388-1943, 479-2445.

MUST SELL 1968 METEOR wagon. Phone 474-1630.

1970 DATSUN 1600, TESTED, $600. 383-2245.

WILLE Dodge • Chrysler

77 ASPEN
4-Dr., 6, auto, ps, pb, radio.
$4494

77 CORDOBA
V-8, auto, ps, pb, radio, yellow with beige interior.
$5695

76 DODGE DART
6, auto, ps, radio.
$3995

75 TOYOTA
2-Dr., 4-spd., radio.
$2895

76 COLT SW
4-cyl., auto.
$2995

73 METEOR SW
V/8, auto, ps, pb, radio.
$2495

72 MATADOR
4-Dr., V-8, auto., ps, pb, radio.
$1495

72 MAVERICK
4 dr., V/8, auto, ps, pb, air.
$1895

70 VW WGN.
Auto, radio.
$1495

Many More To Choose From
3200 DOUGLAS AT CLOVERDALE
382-2313
MON. TO FRI. 9 TIL 9
SAT. 9 TIL 5 DL.5881

STOP MOTORS LTD

2524 DOUGLAS
"OUT THEY GO"
CARS

1977 COBRA
1975 BUICK RIV.
1973 BUICK 2 Dr
1972 VEGA
1970 FORD 2 Dr
1969 MAZDA Wgn
1968 Fairlane 2 Dr
1965 Fairlane Wgn

TRUCKS

1977 FORD F250
1971 GMC

RV'S

1978 GMC Conv
1978 GMC Vandura
77 GMC Motorhome

BRING US YOUR OFFER

Bank Financing Available
LEASE ALL MAKES
MON.-FRI., 9-8, SAT. 9-5
383-3635 D02184A 383-8931

59 VOLVO 544 B16 FOR SALE. Best offer 2317 Forbes St, or afternoons 598-7601.

1977 HONDA ACCORD, 5-speed, radials, tape deck, spotless condition. 595-4888.

1966 DODGE CORONET TWO door, power steering, brakes, automatic. 721-3943.

ELCAMINO 1978 SUPER SPORT 22,794 kilometers, Gemtop, $7,500. 478-1646.

1978 CADILLAC BIARRITZ EL Dorado, loaded, 21,000 klm, $20,900. 112-245-8422.

1974 FIAT SPYDER, 5 SPEED, excellent condition, 26,000 miles. Call after 2:30 pm. 753-0750.

1978 CORDOVA, TAN, MANY options, mint condition, low $7,000. Mr. Levesque 388-1518.

RELIABLE TRANSPORT. 1961 Austin A40, good condition, no rust, new brakes, $375. 479-7401.

72 BUICK SKYLARK, 2 DOOR hard top. View at 1180 Tolmie Ave.

MUST SELL 70 MAVERICK, good running order, no rust, $500 firm. Call 479-7638.

1973 MAZDA RX-3 WITH NEW radials and mags. Offers. 595-2815.

AUSTIN CAMBRIDGE A60, automatic, clean, economical, offers. 386-1809.

1975 TOYOTA COROLLA 45,000 miles, radio, tape deck, tested, 479-4878.

AS IS, 1967 COUGAR, $300. ALSO 1965 Mustang, $1500 firm. Only interested phone 477-5820.

1975 DATSUN B210, STANDARD, 33,000 miles, snows, excellent condition. 386-9992.

STATION WAGON
1975 RED VEGA, 4-SPEED, A1 condition, $2150. 477-5120 after 5.

1969 MUSTANG, 4 SPEED, 351, good condition, offers. 388-5717, 382-6166.

1973 MAZDA, RUNS AND LOOKS good, $950 or best offer. Must sell. 478-1642.

1963 VOLKSWAGEN TYPE 3 sedan, good condition, $800. Call 386-1998.

VOLKSWAGEN SCIROCCO, 1975, excellent condition, low mileage, bargain, $4298. 383-3527.

TERRIFIC CAR, 1977 HONDA station wagon, cassette radio, 38,000 miles, $4975. 652-4751.

1974 ASTRE, LOW MILEAGE, runs good, $1195. 382-7696, after 6.

1970 OLDS CUTLASS SUpreme. Excellent condition, $2100 or best offer, 477-0431.

1964 FORD FALCON, EXCELlent condition $900 or open to offers. 384-2001 after 5.

COLLECTORS ITEM. '65 CORvair. Very good condition, after 6, 478-6692.

1979 AMX, 1600 KM, MUST BE seen, any reasonable offer will take, 381-5489.

74 SUPER BEETLE, IN GREAT shape. Will take offer nearest $2500. 386-2769.

MUST SELL, 1973 FORD LTD. 2DR HT, low miles, clean. Offers around $1950. 385-5265, 384-7341.

1977 CELICA GT LIFTBACK, excellent condition, $5800. Call after 5, 598-8531.

FOR SALE 1958 BORGWARD. Many new and used parts, phone 598-5997.

1966 METEOR WAGON, GOOD condition. $700 or will trade for smaller car. 658-5320.

Honda CAR CENTRE YATES AT QUADRA

$AVE HUNDRED$
79 Datsun B210
Driven only 8000 Kilometers
4 Speed, Radio
Immaculate Dark Brown
$5544

76 Plymouth Duster
Automatic, Radio,
Spotless, Blue/White Vinyl top
Weekend Special
$4180

77 Pinto S.W.
4-speed Standard, Roof Rack
Spotless, Dark Brown 2 Dr.
$3744

75 Honda CVCC
5 speed, Radials, Radio
$3844

★ ELECTION SPECIAL ★
New 79 Honda Civic
Reg $4995 Now $4545
Price Reduction Until June 1

GeM MOTOR SALES
(1973) LTD.

78	Mustang, 6-cyl., auto.	$5995
77	Blazer, 12,000 miles	$8895
76	Ford Elite, loaded	$6495
76	Lincoln Mark IV	$10,995
75	Buick Century, 2 dr.	$3595
75	Plymouth Wgn	$3295
73	Datsun 610 Wagon	$2995
73	Plymouth 9-Pass. wgn.	$2595
69	VW van	$1795
68	Firebird Mint	$3495
67	Firebird "As Is"	$1295
66	VW	$1295

480 ESQUIMALT RD. 382-7195
D-00058A

NSU 1200 TYPE 110, EXCELlent condition motor and body. 388-4664.

73 Z28 CAMARO, EXCELLENT condition, $5200. 748-4876, Duncan.

1963 VALIANT, SLANT-6, RUNS good, $225 OBO. After 6 pm, 386-8907.

1960 CHEVROLET IMPALA, power steering, automatic, $500. 595-2986.

1969 BARRACUDA FASTBACK, auto, small V8. Asking $2100. 642-4158.

1969 PONTIAC 2+2 CONVERTible, black over metallic silver in excellent condition. 474-1356.

1975 MONARCH GHIA, BLACK, 4-door sedan, low mileage, all options, must sell, $5700. 385-1419.

1970 MUSTANG, CAN BE FIXED or used for parts. $450. 642-3949, before 4.

1967 CHEVY II STATIONWAgon, V8, good shape, $600. 658-8222.

1971 VOLKSWAGEN, LOW mileage, AM/FM stereo tape, immaculate, $1,700. 474-2017.

1967 VOLKSWAGEN STATION wagon, 85,000 miles, may need clutch, $400. 479-8728.

PRESTIGIOUS 1972 VOLVO 164E, 4-door, leather interior, $3995 firm, 477-0941.

79 PLYMOUTH ARROW. MUST sell. Best offer. 382-6165 after 4:30.

1973 DATSUN 510, 4 SPEED, mags, radials, headers, and much more, 595-5029 evenings.

1973 DODGE DART, 2 DOOR coupe, 318 V8, automatic, power steering, radio, $1800, 592-6602.

1969 VOLKSWAGEN STATIONwagon, good condition, new paint job, $1000. 592-7942.

67 FORD STANDARD 3-SPEED, good rubber. Phone Brad 477-8126.

1972 FIRENZA, 4 DOOR, STANdard, runs well, tested. $500. 477-0650.

1970 PLYMOUTH A-1 CONDItion. Reduced to $950 for quick sale. 384-3979.

1978 PONTIAC ACADIAN, 2 door, standard, offers. 595-3730 after 6pm

1957 CHEV SW 2 DR, 6-CYL. auto. $800, 477-5732, after 7pm.

1969 CHEVROLET IMPALA. Good shape, $895, 245-3360.

1967 MUSTANG FASTBACK GT, without motor, offers. 478-0542.

1972 DATSUN 510, 4 SPEED, new clutch, radial tires. 656-2937.

1974 VEGA HATCHBACK, GOOD condition. Offers. 479-8795

1955 CHEV 4 DOOR POWERglide, good condition, 477-3790.

1973 CORTINA 2000, TESTED, runs well, asking $1300. 479-4563

65 MUSTANG, STOCK, MAGS, excellent shape. Offers. 642-4767.

1966 VW BUG, GOOD RUNNING shape, some extras, 595-3794.

1973 RED VEGA GT HATCHback, 4 speed, 61,800 miles, $700. 477-5237.

MUST SELL 1963 PLYMOUTH Sedan and 1964 Plymouth station wagon, going cheap. 595-1498.

'73 TOYOTA COROLLA Tested. Recent paint and valve job. $1375. 478-9748.

69 DART SPORT 340, 4 SPEED, new motor, trans, must sell. First reasonable offer takes. 479-4444.

1968 GALAXIE 500, OFFERS. Phone 385-0715 after 5 pm.

1966 BUICK ELECTRA $250. Phone 652-4116.

1966 FALCON, $550 OR BEST offer. 477-5584.

1973 VW, GOOD CONDITION. 386-7607.

1978 CELICA, LOW MILEAGE, like new, must be sold. 595-1142 after 5.

1968 FIREBIRD, REBUILT 350 engine, $2300. 383-9903, 383-2183.

65 ISUZU BELLET, OFFERS OR trade for 15-30 hp outboard. 658-8861.

1973 VEGA, 3-SPEED STANdard, $450 or offers. 474-2745.

1969 MUSTANG MACH 1, $2900. 479-4565.

1977 AMX HORNET WAGON, 20,000 miles, good shape, 656-5429.

1962 VOLVO 544, MINOR WORK needed. Offers. 592-9223.

1967 FAIRLANE 500, 289, AUTOmatic, asking $1500. 384-0105.

1978 DATSUN 280 5 SPEED, NEW Michelin tires, $8700. 383-3324.

1967 FORD STATION WAGON, runs well, $650. 384-4204.

VEGA WAGON, $500 OR BEST offer. 656-1348.

LEAVING TOWN '55 CHEV 2 door post. First $450. 478-0093.

1970 MERC MONTEGO WAGON, working condition, $600. 642-5136.

74 PINTO, 55,000 MILES, AUTOmatic, radio, $1600. 479-7757.

1966 FORD STATIONWAGON, V8 automatic, $695. 477-0463.

1971 DATSUN 510, 4 DOOR sedan, $1500. Phone 477-9893.

1973 MINI, JUST TESTED, $13,00. Call before 5, 595-8522.

1973 TOYOTA 1600 CC. RUNS very well. Offers? 743-5420 anytime.

1966 FORD FALCON, $275, NEW tires. 384-0521.

151 SPORT, IMPORT CARS

MERCEDES BENZ

We offer for sale these distinctive, immaculately cared for and completely serviced pre-owned Mercedes Benz motor cars.

1979 450 SEL
This beautiful car, driven only a very few kilometres by our president, Graeme Roberts, is offered at many thousands of dollars below the suggested factory list price. Finished in astral silver metallic with blue genuine leather interior. Has just about every Mercedes Benz appointment. Factory warranty.

1975 240 D
A one-owner diesel sedan locally purchased and driven and serviced since new to factory specifications. this motor car is immaculate in every detail. Has sliding roof and is finished in ivory with red M.B. Tex interior.

1973 280 SEL 4.5
A classic motor car in the true and fine tradition of Mercedes Benz design and quality. Fully equipped including sunroof and air conditioning. Finished in metallic silver with genuine red leather upholstery.

1970 220 SEDAN
An immaculate, locally-sold and serviced automobile offering true economy and the elegant styling and quality of Mercedes-Benz. Automatic transmission. Finished in mahogany brown with a spotless maroon M.B. Tex interior.

NANAIMO MOTOR CARS
AUTHORIZED MERCEDES BENZ DEALERS
SALES — PARTS — SERVICE
2535 BOWEN ROAD
(2 blocks off Island Highway North)
NANAIMO
758-3361 DL No. 5460
Open 'til 9:00 p.m. weekdays

BMW RENAULT
capital city auto

BMW 320i
78 in Reseda Green metallic, cargo seats, sun roof, stereo cassette, 3800 km only, warranted 'til Dec. $1000 below replacement cost at $13,795
77 in Mint Green, sun roof. Absolutely as new. $10,795

BMW 530i
75 in Jade Green, beige interior, new tires and wheels. Excellent condition. $10,495
76 Datsun F-10, 5-speed hatchback. Nicely equipped. $2995
69 Pontiac Grande Parisienne. Good basic transportation. $695

GOOD STOCK OF RENAULT LE CAR, BMW 320i, 528i and 633csi

1750 GOVERNMENT ST.
386-7508 DL-5066

SPITFIRE

77 hardtop, convertible top, both tonneau covers, radio, 12,000 mi. Like new. How about $5800!

PORSCHE 914

2 litre, 5 spd., radio, targa top. One owner, local car with an actual 19,000 miles. History and records available. Now about $8500!

JAGUAR

75 XJ12, air, stereo, auto, p. windows, leather, 4 dr. One owner, 25,000 miles. Beautiful car. Replacement just under $30,000. How about $12,000.

INDY PACE CAR

78 Corvette, L82, air, stereo, cruise control, P. windows tilt wheel, loaded. Collectors Special. How about $22,500!

DePAPE MOTORS LTD.
Indoors at 779 Pandora
384-8035 D-5311

BRICKLIN

EXOTIC SPORT CAR
POWER GULL-WING DOORS
BRAND NEW, UNTITLED
REDUCED TO $16,900
Automatic transmission, 351, V8, stereo, air conditioning, classic suntan colour, all Ford and AMC parts, 100% warranty.
733-9517 666-3747

OKOTOKS AUCTION MAY 26TH. Over 100 Collector Cars. Examples: 26 Model T, 14 McLaughlin Touring, 31 Model A, 39 Dodge, 29 Paragon Bike, 48 Pontiac Convt. Mustang, 2 Retractables, 3 Jags, Morgan +8, Cadillac Eldo Biarritz Convt., 190 SL, Maserati Ghibli, Bentley SI. Consignments still pouring in. Brochures from 403-938-4139 or Box 430, Okotoks, Alberta.

BMW 530I
1976 Sedan, blue with black top, sunroof, vinyl top, mag wheels, front spoiler, four Quartz headlamps, am/fm cassette with four speakers, coco mats, Michelin tires, 4 speed trans, low mileage, excellent condition. Fully serviced and tuned. Mechanic owned. Phone Chris 746-4474 8-5 or 749-6134 after 6.

151 SPORT, IMPORT CARS

BULLET
Rare 71 Charger SE; brand new high performance engine, trans and rear end. Much much more, very fast. $6,500 invested, best reasonable offer. 595-2944 days, 385-1266 evenings.

MUST SELL 1970 CORVETTE Sting, 350 cubic inch small block LT1, T-roof, Rainbow Metal Flake, excellent running condition, $6700 or best offer. 595-5419 ask for Les, weekdays after 5.

SILVER
77 Celica GT liftback, showroom condition, luxurious black interior with AM-FM plus cassette, asking $5800, phone 477-7777 or 642-3425.

MUST SELL 1974 DATSUN 260Z, excellent condition. 66,000 miles. Sunroof, Michelin radials, mags, cassette. Asking $4000. No reasonable offer refused. 385-9053. Message, 658-5431.

MUST SELL, IMMACULATE 1977 Porsche 924, metallic silver, sunroof, alloy wheels, $1500 stereo system, 44,000 miles. Any reasonable offer near $15,000 accepted. 598-4938.

MUST SELL 1976 FIAT X19, MID engine sportscar, removeable vinyl roof, mags, fun to drive, economical, good condition, one owner, 32,000 miles, asking $4195 or best offer. 748-3535 after 5pm.

1974 CORVETTE CONVERTible with hardtop, Vector mags, Goodyear radials, 24,000 original miles. Must be seen. $10,900. 721-5001, or business, 385-7758.

MERCEDES BENZ DIESEL 220D, PS, PB, AM-FM radio. Excellent condition. One owner, 87,000 km. Clean throughout. Phone betw. 6-10 pm 112—669-9018.

1962 TRIUMPH TR3, NEW transmission. Rebuilt engine, new top, new upholstery, wire wheels, excellent condition. Phone 477-4417.

JAGUAR, 1959 XK150, FHC, new paint and interior (leather). Wire wheels, J headlights etc. Superb condition. $8500. Will consider Mark II in trade. 592-7676

1972 MGB TANGERINE, 74,000 miles (28,000 miles on rebuilt engine) All major work complete: radials, needs some paint, offers on $3200. 384-0860.

1970 ROVER 3500S CLEAN, good investment. 112-731-6313, 112-738-2719.

1967 MERCEDES 230, REBUILT engine, Michelin radials, Cassette FM stereo. Well maintained. Tested. 656-6353 evenings.

1974 DATSUN 260Z, RADIAL tires, mag wheels, power aerial, AM-FM radio. Asking $5,175. 479-5613 evenings.

1973 BMW 2002, TOP CONDItion, Michelin tires, am/fm radio, only 57,000 miles, $4400. 595-4994.

1973 VOLVO 145, FUEL INJECTed, new tires and shocks, immaculate condition, $4000. Phone 652-4775.

1968 VOLVO 144 STATIONWAgon, 4 speed, reconditioned motor. Receipts for all work done. $1,600. 478-3285.

1972 SPITFIRE MK IV, REBuilt trans, tested, very good condition. $2300 or best offer. 595-6493

1968 FIAT 124 SPYDER WITH 1974 1800 cc engine and 5-speed gear box; 24,000 miles, new exhaust system, $2000. 479-7338.

1967 MGB EXCELLENT CONDItion, 74,000 original miles (20,000 on rebuilt engine), new radials and new paint. 386-8156 after 6.

MUST SELL FORMULA VEE and trailer, whole $900 or parts. After 6pm, 592-9858 or leave message.

74 CAPRI, 6

154 TRUCKS, BUSES AND VANS

SUBURBAN MOTORS

THE HOME OF LINCOLN CONTINENTAL AND MARK V, MARQUIS, COUGAR, XR7, ZEPHYR AND FORD TRUCKS!

TRUCKS! TRUCKS!! MAY SPECIALS!

78 FORD ¾-ton, V-8, A/T, P/S, P/B, radio, camper special! NOW $7495

78 COURIER, long box. 4 cyl., A/T. NOW $5396

77 FORD ½-ton. V-8, A/T, radio. NOW $4495

77 FORD ¾-ton, 4x4. V-8, A/T, P/S, P/B, radio, flareside. NOW $6795

77 FORD ¾-ton, V-8, A/T, P/S, P/B, air, camper special. NOW $6795

77 DODGE ¾-ton. V-8, A/T, P/S, P/B, radio. NOW $4895

76 FORD F150 Super Cab. V-8, A/T, P/S, P/B, radio. NOW $5795

76 DODGE ½-ton, 4x4. V-8, A/T, radio. NOW $6595

76 DODGE RAM-CHARGER, 4x4. V-8, A/T, P/S, P/B. NOW $7295

76 FORD ¾-ton ECONOLINE. V-8, A/T, P/S, P/B, radio. NOW $4995

75 FORD ¾-ton Crew Cab. V-8, A/T, P/S, P/B, radio. NOW $4995

73 FORD ¾-ton. V-8, 4 spd., P/S, P/B, plus 9½' Camper, needs repair. NOW $2995

BANK FINANCING! TRADES WELCOME! IMMEDIATE DELIVERY!

Douglas and Saanich Rd.

386-6131 DL 5528

'76 DATSUN LONG BOX SPOR-truck, 18,000 miles, canopy, heavy-duty carrier. Many extras. $3850 cash. 382-5193.

73 VW WINDOW VAN, PARtially camperized, 50,000 miles, immaculate condition, $3850. 478-9627.

1975 DODGE VAN, 318, POWER steering, power brakes, TA's on Western, CB, fm-cassette stereo, plus lots more. 388-6611 room 134.

1976 ¾ TON GMC VANDURA, low mileage, fully camperized, PS, PB, tire carrier, roof racks, $6,200. 478-1853.

1968 CHEV 2 TON FLATDECK, 70,000 miles, new deck, excellent condition, $3395 or best offer. 642-3264.

1978 LANDCRUISER, 4X4, C.B., tape deck, 21,000 KM, perfect condition, $8000. 598-1373 or 477-0323.

FLEET SALE: 1977 GMC 20 SEries, power steering, power brakes, auto, excellent shape, $3500 sacrifice. 388-6931.

1976 CHEV ¾-TON, CHEYenne, canopy, V-8 auto, many more extras, excellent condition, $5850. 479-0019.

1972 CAMPERIZED VOLKSWAgen van, $1950. Consider Bug as partial trade. 1038 Chamberlain St.

1977 FORD F250 CUSTOM, camper special, power steering, power brakes, split rims. 388-9784.

1972 INTERNATIONAL 1600 furniture van, excellent condition, 16' box, side and rear door loading. 388-5737.

MUST SELL 1973 DATSUN pickup with canopy, excellent condition. 478-7077 after 6 pm.

1977 DODGE VAN, IMMACULate, 14,000 miles, partially customized, must sell, offers. 658-1016.

1973 INTERNATIONAL ¾-TON crew cab, V-8 auto, power brakes, power steering, canopy, $3295. 479-2343.

1970 FORD VAN 302 V8 STANdard trans, raised roof, stove, sink, furnace, factory conversion, $3,000. 478-5158.

OUR DAUGHTER IN AUSTRAlia says "sell my 1972 V.W. Westphalia Van!" Any offers? Phone 658-1049.

1977 TOYOTA SR5, LONGBOX, with camper, both in excellent condition, $5695 or best offer, 592-7628.

1976 FORD 12 PASSENGER Club Wagon with privacy windows. Excellent condition. 383-5432, after 6 656-4878

1968 CHEV, AND 8' VANGUARD camper. Custom sport pickup, 327. Good condition. $3750. 652-3545

SAFARI SPECIAL, 67 JEEP WAgoneer 4x4. Can be seen at 4099 Wilkinson Rd. Asking $600. If interested call 479-5312

68 MERCURY ¾ TON CAMPER special, canopy, roof rack. $2500 or offers. 479-1726.

1975 CHEV ½-TON PICKUP, 3-speed, 6-cylinder, radio, must sell. 598-8124, after 6.

1976 JEEP CJ5, 258 4 SPEED, 25K miles. $6000 or best offer. 383-2987. Must sell.

65 CHEVY VAN, CAMPERIZED, needs work, $500 or best offer. 642-5559.

1967 GMC VAN, SOME WORK needed, offers. 382-1548, after 4.

1973 DODGE TRADESMAN 200, standard slant 6, asking $3100. 642-4158.

1976 FORD ¾ TON, EXCELlent condition, camper equipped, $6200 or best offer, 658-8912 after 5.

154 TRUCKS, BUSES AND VANS

HARD TO FIND MODEL 1972 GMC Sierra Grande, power steering, power brakes, radio, 350, new automatic transmission, in nice shape. $2300. Days, 385-7621. After 6, 478-5657.

1972 FORD ½ TON, 390 AUTOmatic with shift kit, aluminum mags, also have new headers and 4 barrel manifold. Needs windshield and Drivers door. $1,600 or best offer. 386-3220.

1966 BRONCO, VERY GOOD condition, new hubs, wheels, tires, new 327 Chev motor, many extras. $3995 or best offer. Information 246-3036.

1977 TOYOTA SR5 LONGBOX pickup with canopy, 5 speed, 14,000 miles, bucket seats, radial tires, West Coast mirrors, heavy duty bumper. 382-5304.

1974 CHEV ¾ TON 4X4 PICKUP, 350, 4 barrel, 4 speed, posi trac, power steering, power brakes, 49,000 miles. $4500. Please phone after 6pm. 748-9994.

1972 MAZDA PICK-UP AND DAY Camper unit-icebox, sink, cupboards, sleeps two, 55,000 miles, excellent mechanical. $2,150 firm. 478-2727.

BETTER THAN NEW 1978 Ford with completely customized interior, tilt steering, mags and wide tires, sunroof, custom pinstriping. 595-8334.

1976 DODGE MAXI VAN, LOW mileage, ideal van to camperize. Power steering, power brakes, automatic, cruise control. 385-3072

65 SCOUT 4X4 PTO WINCH, new front hub and bearings, new clutch, brakes, shocks, tires, 4 cylinder, 72,000 miles, offers, evenings 478-0504.

1977 DATSUN PICKUP, RED, 4 speed, 27,000 miles. Was $3950. First $3600 takes. Phone Bob at 656-1125; after 7pm and Sun 592-1661.

1970 GMC ¾-TON PANEL, 350 V8, 4-speed, power steering, brakes, HD springs and hitch. $1300. 453 Head Street, parking lot. 479-6852, 6-10 pm.

1978 CHEV SCOTSDALE, 4 wheel drive, camper special, 17,000 km, many options. 12x16.5 Armstrong tires on Ansen mags. Asking $8700. 478-3660

'76 BRONCO Ranger, P.S/P.B., rear seat, V-8, 3-speed, white spoke wheels and flares, 59,000 miles, excellent condition, $5,800, 479-0844.

1965 FORD ECONOLINE VAN, completely camperized, high roof, stove, fridge, sink and pump, sleeps 2 adults and two children. $1500. 388-4792.

Ford F350, 12' deck and stake side, heavy duty springs, 4 speed, only 22,000 miles. Must be seen. $4500. 479-8313.

1976 Ford F250, heavy duty springs, 2 batteries, 45 gallon fuel capacity, 4 speed posi rear end. 31,000 miles. $4500. 479-8313.

CUSTOMIZED Datsun pickup, as new, $1800, terms or trade. 479-1687.

70 TOYOTA PICKUP TRUCK, canopy $1300 385-4810 after 5 pm.

1964 DODGE ½-TON PICKUP, offers. 478-6961 after 5.

1964, 3½ TON MERCURY CAB over, 17' flatdeck. (Ex Johnson truck). $1200 or offers. 642-3298

1974 CHEV ½ TON, CAMPER special, new paint, 6 cylinder standard. $2300 firm. 656-4717

VW WINDOW VAN, 1969, EXcellent condition, rebuilt engine, new radials, etc. 384-5190.

1976 GMC VAN, 6 CYLINDER, clean, automatic. Phone 388-4646, 477-1611.

74 DODGE ¾ TON, P.S, P.B, AT, good shape, $2150. Phone 743-5079 after 6.

1975 FORD CUSTOM, F100 truck, excellent condition, $2900. 652-1096.

1974 XLT FORD ½ TON IN EXcellent condition, 5700 miles, asking $3300. 386-6604.

1977 CHEV VAN, V8 AUTO, power steering, power brakes, captains seats. Insulated. Offers. 388-7270

CUSTON 76 GMC VAN, TOTALly finished, $7100 or offers or trade. 595-0958

1978 CHEV SUBURBAN SCOTSdale, 350; approximately 16,000 miles. 478-0985.

1955 DODGE FLATDECK, 283, excellent condition, $1,600. 384-5284.

1970 VW VAN 1600, PARTIALLY camperized, offers. 595-0269. 5-6 pm.

'74 VW 7-PASSENGER BUS. Light trailer equipped, rust proofed. Asking $3,700. 477-5011.

1972 FORD 4X4 WITH CANOPY, $3200. 1969 Ford ½ ton, $1200. 478-9472 or 478-4305.

NEED PICK UP TRUCK. MUST sell 74 GMC Vandura, $3000 firm. Will consider trade. 479-2389

74 FORD VAN, MAGS, RAdials, sunroof, sidepipes. Offers. 592-4696

1970 FORD VAN, 302 V8, chrome wheels, $1,600 or best offer. 478-1865.

1975 GMC VAN, LONG BOX, INsulated, ideal for camperizing. Good condition. $3600. 478-2670

'69 FORD ½-TON V8 STANdard. $1575. Phone after 5:30, ask for Rob: 474-2745.

1971 1-TON FORD WINDOW van, partial conversion, you finish. 642-5865.

MUST SELL 72 DATSUN PU, $1700. 477-7984.

1973 VW BUS, REBUILT motor. 1585 Agnew.

'55 DODGE ¾-TON, GOOD body, runs well. $325. 642-3487.

1963 DODGE 3 TON FOR SALE. Good condition. Phone 388-7097

1971 DODGE VAN, NEW 6-PLY tires, $1850, offers. 656-6806.

1977 FORD STEP SIDE ½ TON with canopy. 642-5838.

72 VW CAMPER, GOOD CONDITion, $3600. 382-1906, 477-1109.

1967 DODGE 40 YD. SAWDUST truck, 652-3898.

WANTED: 12'X8' DECK OR VAN for 3 ton. 479-3689

1976 DATSUN PICKUP, $3000 OR best offer. 477-3010

1968 CHEV PANEL VAN, ASKing $1500, 478-9104

1978 GMC VAN 9000 KM, MANY extras, $7200. Must sell. 245-2422.

1964 FORD VAN, FULLY CAMPerized, sun roof. 672 Grenville.

1973 TOYOTA PICKUP, $1500 OR best offer. 382-2085

1969 GMC ¾ TON, CUSTOM camper. $2500,or trade. Phone 474-1079

69 RANCHERO, PHONE BRIAN at 388-4413.

1971 CHEV VAN ¾ TON, 350, V8, stove, sink and icebox. 477-8713.

158 TIRES

MICHELIN TIRES

All sizes and types in stock now! at

D&D Tire

1620 BLANSHARD

382-7283

SET OF 4, CR78X14 GENERAL steel belted radials in very good condition. Lots of wear left. Only $100, firm. Please call 479-1029 after 5.

FOUR FR60-14" GOODRICH TA radials on CDN white spoke mags, fit Mazda or Courier pickup. Less than 2000 miles, $375 phone 479-3338.

158 TIRES

CHEAP, FOUR NEW FIREstone L78-15 on rims with hub caps to fit Ford 5 bolt, $35 each. Two 15" snow on rims, fits Chev 5 bolt, $40. 382-5205 after 5.

TIRES- FOUR 6.00X12, SUITable for Honda, 10,000km, offers. Daryll, after 6pm, 479-3504.

TWO 13X6 CDN ALUMINUM wheels with tires for Vega. 656-3238.

WANTED Goodyear G800 185x15 red stripe tires to suit TR6. 592-7766.

FOUR TA RADIALS ON CORvette rally wheels, near new, $550. 478-5969

TWO GR78-15 RADIAL SUMmer tires, low mileage, $35 each. 386-8696.

THREE TIRES, 165SR-13 RAdials, $20 each. Phone 477-8204.

750X16 SPLIT RIM AND TIRE. 385-7979.

6 GR-78X15 RADIALS, ON GM rims, sell $200. 478-9962.

160 PARTS, ACCESSORIES AND SERVICE

AUTO PARTS SUPER MARKET

ESQUIMALT AUTOMOTIVE PARTS LTD.

OPEN SAT. and SUN. TOO

SUPER SAVINGS THIS WEEKEND TILL WED'S CLOSING.

EXAMPLES

*Fram oil filters (Most pop. spin-ons)	$1.88
*Vacuum Cleaners Car, Boat, R/V (Reg. 26.98)	$16.98
*Turtle zip car wash (Reg. $2.98)	$1.98
*Wash mitts (Reg. $2.38)	$1.48
*14 Pce. Socket sets Metric SAE	$9.98
*Kamel sunroof air deflectors	$59.98
*One set only 4—BMW Compomotive wheels complete with Pirelli Steelbelt's, Installed (Plus tax)	$698.98

Loads of non advertised specials. Visit our Showroom store this weekend.

1230 ESQUIMALT RD. (Across from Municipal Hall)

386-8877

FIAT

FACTORY TRAINED SPECIALIST

Unbeatable Rates and Service

Import Auto Services 385-2131

1968 CHEVELLE NOSE, $50. 66 Parisienne nose, $75. 70 Olds Cutlass Supreme nose, $100. Some other body parts. Cruise control unit, $50. Tilt steering, $25. 3 speed full syncro, complete with 11" clutch, pressure plate, fly wheel, bell housing plus all linkage and peddles, $75. Phone anytime 595-6394.

650 HOLLEY D-P WITH GAS line, $125. Sig Erson T.Q. 20 cam and lifters, $150. Isky 300 Hot cam and lifters, new, $200. Streetmaster manifold, $135. Q-jet manifold, $40. All for small block Chevy. 3.73 gears for 64-70 10 bolt, $150. 595-4029 between 7-9 pm.

1 SMALL BLOCK CHEVROLET Moroso oil pan, $50. 1 Scorpion II air flowed manifold $90. Used 11x30" slicks, $40. Wanted Chevrolet 350 cu. in. 4 bolt main, bare block, with main caps. 383-3859.

RADIATOR REPAIRS, FAST top quality repairs at Maurice's Auto Body, 427 Bess St., phone 386-3381 or 384-8094. Located behind the Burnside Pay and Save Gas Station.

1969 FORD F250 CAMPER SPEcial 4x4, totalled in accident, good 390, 750 Holley, semi highrise manifold, tranny and rear end in good shape, new brakes, many other parts, 479-6096.

TWIN SU CARBS ON 1275 MANIfold. Four 13x6" Vega GT rims with beauty rings, will fit older Midget Sprite. Luggage rack for sports car trunk. Evenings 721-5335.

REBUILT 1965 CHRYSLER transmission and converter, $125; also wrecking 1968 Plymouth Fury 2 door hardtop, good transmission and rear end. 478-5670.

4 WIRE WHEELS AND NEW tires for Austin Healy 3000; 2 Corvette studded tires; 2, 14" rims; new Tonneau cover for MG Midget. 386-7357 or Sat. 9-4, 114 Howe St.

MINI 850 MOTOR AND TRANS, less head, completely rebuilt, balanced .731 cam, $375 or best offer. Older Mini doors, hood and trunk lid, $35. Various other Mini parts, offers. 479-6107.

FRONT CRAGAR SUPER Tricks, $140. MAH Racemaster 10½x30 drag tires $200. Hurst line lock $40. Ford top loader pro-shifted with Hurst Super Shifter $600. 479-1174.

VICTORIA 4-WHEEL DRIVE FREE WHEELING HUBS for any make of 4-wheel drive 597 Hillside at Rock Bay D-13531 386-6511

1968-69 VW BODY PARTS AND interior, fibreglass front Baja nose piece, two 15x8 chrome wheel and tires with VW adapters. 598-8552 between 6-8 pm.

2 WAY RADIO, IDEAL FOR taxi or trucking company, $195. ¾ horse compressor with hose, $285. Chev posi, 12 bolt, $175. RXII exhaust system, $40. 383-8281.

MERCEDES BENZ 280SE 1969. Asking $3,200. Also Mercedes parts, 1966-230, 1960-190D, 1958-180D, 1958-180B. To view: 1990 Fort St. 592-7232

SET OF FIVE INDY 500 US mags 7x14 with lug mats and caps, will set Dodge or Ford big bolt pattern, $230. Two bucket seats $50. 652-1369.

USED BRAKE DISC/DRUM lathe with acc., brake shoe grinder, bench etc., complete set-up A-1 condition, Wilf — Bus/Res. 479-4309.

1969 CORTINA 1600, ENGINE, excellent condition, brakes, drive shaft, miscellaneous parts. Offers. 479-9464.

V-8 DODGE MOTOR, FROM early 60's pickup. Stored four years, thought to be in good running condition. $150. 479-4405.

66 BEAUMONT SPORT DEluxe, doors, hood, 650 double pump spread bore, drive shaft. Best offers. 479-2841.

MECHANIC AVAILABLE, EXperienced, skilled, professional. Low rates, guaranteed work. 478-2075.

1969 CHEVELLE BODY, 350 automatic, rare 250 cu. in., overhead cam, 240 horse, offers, tires and mags, ask for Rob, 388-9735 or 477-7164.

2 GMC VAN SEATS, ONE 4 seater $125; one 3 seater with baby seat $100 or best offers. 382-8579.

MGB TRANSMISSION, OIL cooler, carborator, manifold, tonneau cover, bucket seats, 477-7937 after 5, or weekends.

DEMOLITION DERBY CAR 1968 Dodge station wagon, running, in good condition, $75. 479-4697 after 6 pm.

AUTO CASSETTE TAPE, FM radio, Pioneer KP500, Gensen Coaxial speakers, $250 or best offer. 382-0625 after 6 pm.

350 LT1 LONG BLOCK, M21 with shifter, 11" clutch assembly flywheel and Bellhousing, Ford pot with 457 gears. 479-8467.

1968 BUICK RUNNING GEAR, recent valve grind. Derick's Bay Services 382-1314.

160 PARTS, ACCESSORIES AND SERVICE

99¢ DAYS

May 11 and 12

AUTOLITE AND MOTORCRAFT Standard Spark Plugs 99¢ ea.

MOTORCRAFT CFL-1 Ford Filters 2 for $2.99

MOTORCRAFT 10W-30 OIL 6 PAK $6.99

MOTORCRAFT SHOCK ABSORBERS Original Equipment $7.99 ea. Heavy Duty $13.99 ea.

COMPARE OUR PRICES ARE LOWER!

Suburban Do-It-Yourself Parts Store

3377 Douglas Street At Saanich Road

388-5171

OVERSEAS AUTO PARTS

Honda—Mazda—Datsun Toyota—Volkswagen

3400 DOUGLAS ST. 382-2114 (Across from Woolco)

CAR STEREO!

Audiovox and Roadstar units $69.95 to $1000.00. Cassette decks, boosters, speakers, digital clocks etc. We have it all at money saving prices!

YOUNG'S Sales & Service 784 FORT 382-5512

FREE IMMEDIATE Scrap car removal. 382-4493, 381-6249, 24 hrs. 7 days.

TWO 15X8 SLOT MAGS, POlished aluminum, $100 includes nuts and caps. 478-7924.

WRECKING 73 TOYOTA Corolla 1600. Call Mike after 5 pm. 382-3395.

1966 METEOR RIDEAU FOR parts. $100. Phone after 5:30, 642-3072.

1967 DATSUN PICKUP, PARTS or whole, brand new motor, 474-1819 between 7-8 pm only.

SMALL BLOCK CHRYSLER four barrel manifolds, 273 Low rise, 340 high rise. 479-8634.

CIBIE OSCAR DRIVING lights, $45 pair. Rover 2000 TC rear end, complete. 598-2250

REBUILT CHEV LT1 350, COMplete. Turbo 350 with shift kit. 386-3220.

MGB TONNEAU COVER, never used. New price $250. Sacrifice $100. 595-3265

6-PACK FOR SMALL BLOCK Chev, gas hookups and linkages included. $150. 595-0529.

CAR TOP CARRIER, FIAT wheel, torque wrench ½", 385-7472.

1969 442 OLDSMOBILE, MOTOR still in car. Parts or whole. Offers. 595-5469.

1969 PONTIAC, 2 DOOR, HARDtop, no motor, parts or whole. 70 Duster parts. Four barrel manifold, two barrel manifold with carb for small block Chevy. 479-8873.

WRECKING 1967 CORVAIR FOR parts, good bucket seats, glass, etc. 652-1872.

FOUR 13" UNILUG CHROME Keystone mags, $150. Chev turbo 400 trans, $200. 656-2137.

1971 SUPER BEETLE, SOME damage, $600. Phone 595-6394 anytime.

1970 FORD TORINO WHOLE OR parts. 351 Cleveland 2 bbl. GT 390. C4 auto trans. 478-0542.

WANTED: 1970 F85, CUTLASS, Vista cruiser parts. Bumper, tank, etc. 385-2785.

SCRAP CARS HAULED No Charge. Associated 478-9571

1969 VAUXHALL VIVA PARTS, 478-4953.

TR4 TONNEAU COVERS AND parts. Phone 386-1507.

TONNEAU FOR SPORTS CAR, good shape, offers 743-2923.

73 ASTRE HATCHBACK, doors, bumpers, and fenders. 595-7177.

STOCK CAR TRAILER, NEEDS axle, $400 or best offer. 388-4064.

CHEV LONG BOX TRUCK parts, 1967, 70, 72. 478-0127.

WANTED: 351 CU. IN. FORD, Windsor flywheel. 478-0127.

WANTED; EARLY MODEL GT6 or spitfire hood. Phone 477-2730.

283 IN PIECES WITH HOLLY 500 carb $125. After 5, 382-5205.

1970 FORD LTD FOR PARTS OR whole, runs. Phone 386-0726.

Instant Service

No waiting, scrap cars & trucks hauled free, day or night, 478-2397.

CHEV 4 SPEED, SHIFTER, 57 Chev bellhousing, $250. 383-2245.

BLACK MGB HARDTOP, LIKE new, 595-8135.

REBUILT 1962 BUICK 401, $300. 384-7297

1972 BUICK, 350, FOR $225 OR whole $350. 479-0907.

1957 CHEV STATION WAGON, need restoration. 642-3472.

RECONDITIONED 283 477-5667

164 AUTO BODY AND PAINTING

AUTO BODY AND PAINTING, reasonable rates. Call Carlyle at 479-5009.

166 CARS AND TRUCKS WANTED

PRIVATE PARTY WOULD like to buy one of following: 1978 Omni or Horizon, 1976 4 door Audi Fox, 1977 Toyota Corolla liftback, 1976 Toyota Corona 4 door, 1976 or 77 Rabbit 4 door or 1968 Mercedes 230 or 220D. Must be in top condition, phone 592-4993.

WANTED

TRUCKS & VANS

GARDEN CITY AUTO LEASE CENTRE

382-9111 2978 Douglas

CASH FOR GOOD, CLEAN USED CARS THOMAS PLIMLEY LTD. 1010 Yates St. 382-9121

CASH for clean, used cars SAUNDERS Sales & Service 474-2211 Colwood

US BUYER NEEDS: DUMP trucks, Loaders, Backhoes, Cats, and Diesel trucks. Will pay cash. Valley Pacific Co. Phone 206-242-5504.

LOOKING FOR 67 MUSTANG, prefer convertible coupe in very good condition. Cash. Phone after 7pm 384-5338

WANTED

63-66 Corvette. 385-6621.

'74-'75 MALIBU CHEV, SW 305 V-8, in good condition, 652-1722.

WANTED: ¾-1-TON HOIST AND dump, consider buying whole truck. 653-4228. Saltspring.

166 CARS AND TRUCKS WANTED

NEVER SELL YOUR CAR UNTIL YOU HAVE OUR OFFER INSTANT CASH!

DePape Motors Ltd.

779 Pandora 384-8035

WE NEED TOP QUALITY USED CARS

HIGHE$T PRICE$ PAID!

Call Douglas VW

3329 Douglas DL.5100

388-5466

WE PAY the Highest Prices for Your Clean Used Car TRY US—YOU'LL BE SURPRISED!

CONTACT CARL SPICER Used car mgr. Empress Pontiac Buick GMC LTD.

382-7121 DL01227A

Top Dollar FOR TOP CLEAN CARS

Contact: BRUCE LOCKHART CORNELL-CHEV-OLDS

3050 Douglas 385-5777

GeM PAYS High Prices

FOR LATE MODEL USED CARS 480 Esquimalt Rd. 382-7195

168 CAMPERS, TRAILERS and MOTOR HOMES

HARDTOP TENT TRAILER, sleeps six, plus add-a-room. $650 or best offer. Janet, 386-8351, 5-9 pm.

9' TELESCOPIC CAMPER. Stove, furnace, icebox, sink, jacks, canoe racks. $750 or offers. 595-2547.

1977 SILVERADO MANY extras 15' custom deluxe camper body plus 10' dump box. 478-2483.

MOTORHOME 1977, 20' Aristocrat, custom cab, 400 cc, Chev chassis, 18,000 miles, offers to $17,500. 478-3476

1975 14½', CLEAN, 3 BURNER stove, furnace, water and electric inlets, spare tire, electric brakes. 3248 Rutledge, 385-3184.

GLENDALE 20' FULLY SELF contained camper. Good condition. 746-7851. No calls on Sunday.

CAMPER FOR IMPORT, WILL accept canopy, fridge, stove, washer or dryer in trade. 478-8993.

13' HARDTOP TENT TRAILER, homemade, good condition. Sleeps 4 or 5. Should be seen to be appreciated. $550. 479-5333.

1970 DODGE FARGO CAMPERized van, inside height 6'3", fully equipped and air conditioning. Good condition. 479-4009.

1974 EXTON CAMPER FOR IMport, fully camperized with jacks, roof racks, $1750 or offers. 479-5580.

ICE BOX AND STOVE UNIT IN cupboard, sink and 5 gallon tank in cupboard. Optional propane tank. Offers. 479-3917

1976 30' WILDERNESS TRAVEL trailer, good condition, completely self-contained. $7500. 112-743-4979.

1977 DODGE MAXIVAN Fully camperized, genuine teak interior finish. 656-1353 or 598-2222

1974 HOLIDAIRE, 19' WITH tandem axle, completely equipped. Excellent condition, $4400. 478-0108.

1972, 16' HOLIDAIRE TRAILER, twin tanks, furnace, fridge, toilet, etc. Excellent condition. $3200. 477-0354

DELUXE 1974 11½' VANGUARD Camper, moulded top. Stove, furnace, shower and toilet, 4 jacks. Excellent condition. 598-1861.

1968 CHEV, AND 8' VANGUARD camper. Custom sport pickup, 327. Good condition. $3750. 652-3545

1975 DODGE VAN MOTORhome, 18,000 miles, flush toilet, stove, fridge, furnace, awning. Factory made. Like new, 479-5355.

REDUCED TO SELL, 25' PACE Arrow motorhome, low mileage, no downpayment required O.A.C. Phone 658-1196.

RAVEN RV'S 479-3178

WE WILL BUY YOUR GOOD used Rec. Vehicle. Peden R.V. Ltd., 2855 Quesnel St., 386-3464.

11½' CAMPER, HOT WATER, shower, fridge, stove, and jacks. $2800. 595-3603.

MOTORHOME 1973 EMPRESS, 19', Dodge chassis, self-contained, $9800. 477-9319.

2 HARD TOP TENT TRAILERS, $750 for both. 4997 West Saanich Rd.

1972 WINNEBAGO $8500 OR will trade part for camper. 478-1520.

VANGUARD CANOPY WITH cargo door, 36" high, good for camperizing, $250. 477-4525.

ROADRUNNER 4000-LB. GALvanized. Never used. For boats to 23'. 652-5530.

1972 WESTFALIA, GOOD CONdition. View at 1127 Catherine St. Offers.

NEARLY NEW OVERHEAD camper for import truck, $1750. 479-5583.

FOR RENT LIONEL TENT trailer, sleeps six, $75 per week. 478-7367.

DELUXE 8' DARBEN CANOPY, cab high, cargo door, like new, $400 or best offer. 383-2842.

71 VOLKSWAGEN WESTFALIA with add-a-room and lots more. $3000 or offers. 385-9234.

HARDTOP TENT TRAILER, sleeps 6, sink, stove, icebox included. 478-6166.

1976 DODGE EMPRESS 20' Deluxe motorhome. Roof air, sleeps 6, $14,900. 652-2709.

MUST SELL: 13½' OKGANAgan trailer, like new, 885 Craigflower. 384-2609

168 CAMPERS, TRAILERS and MOTOR HOMES

WILLE Dodge • Chrysler

SECURITY CAMPER—TRAILER MOTORHOME

New 1979 Models

20½ SECURITY FROM $20,950

CHEV CHASSIS, 350 V8, AUTO, PS, PB, TILT AND CRUISE CONTROL.

78 FRONTIER

23' Motorhome, fully self contained.

$22,900

77 KIT

22½' Motorhome, double air, full bath.

$19,995

SPECIALS

—CAMPERS

—VAN CONVERSIONS

Some equipped with showers, 7 flush toilets.

3200 DOUGLAS AT CLOVERDALE

382-2313

MON. TO FRI. 9 TIL 9 SAT. 9 TIL 5 DL5881

PEDEN RECREATIONAL VEHICLE LTD.

VANGUARD

Motor Home — Trailer — Camper

—15 years of RV experience ready to serve you—

66 16' Holiday Trailer, fridge, heater, oven, toilet $1695

75 8'6" Okanagan Camper, fridge, heater, jacks. Mint! $3395

75 Edson 8' Camper, fridge, heater, jacks. $2795

NEW SPECIALS

22' Tioga Motorhome

GMC chassis, 400 V-8 cruise air.

$20,995

79 20' Prowler

Tub model, fully self contained.

$7995

75 13' Scamper trailer, fridge, furnace $2295

75 15' Scamper, fridge, furnace, toilet $3495

75 24' Terry double dinette model $6495

LARGE PARTS ACCESSORIES STORE

Also Specializing in:

TRIPLE E—Motorhomes LEOCRAFT—Luxury Motorhomes PROWLER—Trailers VALLEY—Import Campers.

PEDEN RV LTD.

2855 QUESNEL ST. (D1950A) 386-3464

Behind Empress Pontiac Buick

DOMINION MOTORS

71 16' Aristocrat, toilet, fridge, sleeps 6. $2695

69 19' Travelaire, toilet and shower, furnace, fridge, sleeps 6. $3495

74 24' Winnebago Class A $12,950

74 15' Boler, toilet, fridge and furnace, sleeps 2 $2495

76 14' Travelmate, toilet, furnace and fridge, sleeps 4. $3795

71 Dodge Maxi Van Conversion. Was $6996. Reduced to $5995

78 Volkswagon Get Away Conversion. $10,250

CHINOOK RENTAL BOOK NOW!

1703 Blanshard St. 385-5012 DL5183

Fennell's

TRAILER SUPPLIES LTD. PROPANE—REPAIRS AND APPLIANCE SERVICE

Custom Building and Van Conversions Large Parts and Accessories Store

652-3941

Mon.-Sat. 9 to 5 Sun. 12 to 4

6459 Patricia Bay Hwy.

168 CAMPERS, TRAILERS and MOTOR HOMES

KUSTOM KOACH PROUDLY CANADIAN

9 Mi. North of Nanaimo on Island Highway

Kustom Koach Sales Ltd.

FOR QUALITY Motor Homes, Travel Trailers, Campers and Van Conversions and KIT COMPANION Travel Trailers, Campers and Fifth Wheels

390-2522

Dealer No. DL 022588

KUSTOM KOACH PROUDLY CANADIAN

TRADE-INS

20' ARGOSSY	$5,995
17' NOMAD (1978) Fully self-contained	$4,995
16' ARISTOCRAT, toilet model	$3,195
14' MARKEE	$1,495
11' SECURITY (1976) Camper, toilet and shower model	$4,595

BOB'S MOBILE HOMES LTD.

25 Crease 386-3623

DL 00414A

COASTLINE TRAILER CENTRE

20' RUSTLER

Fully self-contained, sleeps 7.

$8130

Open Nightly Til 8 p.m.

(Except Fri. Sat.)

Sundays 1 to 5 p.m.

3388 DOUGLAS ST.

(Across from Suburban Motors)

CALL 382-6102 DL 001346A

IMPALA CAMPING WORLD

WINNEBAGO APOLLO OTTO BOLER LIONEL EMPRESS

FLEETCRAFT. SUNDOWNER HOLIDAIRE. LEISURECRAFT

CANOPY TOPS — ACCESSORIES SERVICE

PAT BAY HWY., SIDNEY

656-5504 MDL 5513A

New 8' and 9'6" RUSTLER truck campers, fully equipped.

TRUCK CAPS $450 installed

ALL OFFERS CONSIDERED TRADES WELCOME OPEN 7 DAYS OPEN WEEKDAYS TIL 9

NEW 1979 OKANAGAN MOTOR HOME, 22' model with rear bath. GM chassis, 400 cu. in. V-8, air conditioned, cruise control, tilt wheel, captain's seats, etc. Metro Toyota Ltd., 625 Frances St. 386-3516. DL 0431A.

RENTALS

All Types of RVs Reasonable Rates

Wille Dodge Chrysler

382-2313

DRIVE A LITTLE SAVE A LOT IN COLWOOD

1971 Citation 23' fully self-contained trailer. This is not our usual type of product and we are anxious to sell. Extremely clean throughout and price reduced drastically. Exclusive with Bernie Wachter in Colwood at McCallum Motors, 5603A. Phone 478-1741, Res. 478-8054.

LOGAN'S RV

OKANAGAN

Campers—Trailers—Canopies Parts and Accessories —Repairs— "WE SELL AND INSTALL HITCHES" Wiring, Welding, Appliance installations

650 Burnside East near Douglas

384-0213 DL5117

1976 DODGE ESTABLISHMENT 22' motor home. Powered by 360 V8, automatic, power steering and brakes. This unit sleeps 6. Stove, fridge, furnace — Bathroom has separate full sized shower, toilet and sink. Unit is immaculate throughout. Only 22,000 miles. For further information contact Jim Raine at GARDEN CITY AUTO, 382-9111 or 474-1381. DL 5721.

LOOKING FOR A TROUBLE-free motorhome? Completely overhauled 18' 1973 Swinger with completely rebuilt Dodge V8 engine. All appliances, air cond, engine generator, pressurized water, HW tank, shower, wash basin and toilet, space heater, sleeps 4, large extra trunk, radio and 8-track, $14,500 or offers. 477-8617 or 595-3017.

1975 ITASCA 25' "A" MOTOR home, as new, with GM 454 engine, low mileage, tilt wheel, double co-pilot seat, rear washroom with tub, Glide-a-way bunk, roof air cond., 4 burner range, oven with power stove hood, fridge with freezer, power steering, power brakes and many extras, $18,800. 479-7007.

BANK REPOSSESSION

1976, 31 ft. 5th wheel, Road Ranger Travel Trailer. Unit can be viewed at: 5203 Sooke Rd. 642-5413. Written offers only. C/O Bank of Nova Scotia, 702 Yates St., Victoria, B.C. V8W-2T2, Atten: D. Robson.

R.V. PARTS R.V. SERVICE

Open Mon. thru Thurs til 8 p.m. for parts, hitchs, wiring, trouble shooting, awnings installed. Coastline Trailer Centre, 3388 Douglas Street. 382-6102.

FOR RENT OR SALE MOTORHOMES WEEKLY—MONTHLY

GARDEN CITY AUTO LEASE LTD. 2978 Douglas, 382-9111. D-5721.

SERVICE? PARTS?

See us for fast service, hitch installations, wiring, etc. Great Selection of parts and accessories in stock. We also sell Propane. Bob's Mobile Homes, 386-3623, 25 Crease.

19' TRAVELAIRE

1978 — A real beauty, fully self-contained with automatic awning. A real buy at $6800. COASTLINE TRAILER CENTRE, 3388 Douglas St., 382-6102. DL-001346A.

11' SELF CONTAINED CAMPer, $2500 or best offer. 652-2746.

1970 SE WOODS SOFT TENT trailer. Sleeps four. $225. 479-1595.

168 CAMPERS, TRAILERS and MOTOR HOMES

DOGWOOD TRAILER SALES PARTS—PROPANE WESTERN WILDERNESS Campers WILDERNESS Trailers 2630 Deville Road Highway 1 at Millstream

478-6841 DL.00421A

CLEAN 16½' TRAILER, sleeps 6, front dinette, lots of storage, stove, ice box, sink, water tank, 12 volt converter, pump, lites, fan and brakes. 110 v wiring and more. Package available. Must be seen. 5300 Santa Clara. 658-5813. $2000

74 STARCRAFT TENT TRAILER Fridge, furnace, brakes, closet. Immaculate condition. COASTLINE TRAILER CENTRE, 3388 Douglas St., 382-6102. DL-001346A.

77 JAMBOREE

17' Mini Motorhome. Fully self-contained, steel const. Low miles. One only, $14,900. COASTLINE TRAILER CENTRE, 3388 Douglas St., 382-6102. DL-001346A.

1976 20' BENDIX CENTURIAN motor home, Chevy van 30, 21,000 miles, 1 owner, C.B. radio, cruiser control, radio, 8 track, antenna, air conditioning, full bathroom, stove, oven, 3 way fridge, etc. $16,500. 592-6811.

24' MOTORHOME, CLASS 1 Citation by Bendex, GMC Chassis, 454 motor, lighting plant, air conditioning, cruiseomatic, stereo. 8000 miles. Asking $22,000. Will consider good boat as trade in. 478-6619.

1978 BEACHCOMBER TRAILer, used only one month.

169 MOBILE HOMES AND PARKS

60X12 TWO BEDROOM IN MOBILE home park. Offers. 479-2012 after 5 pm.

UST SELL: 2-BEDROOM MOBILE, adult park, 478-7193.

IN TRIWAY MOBILE HOME PARK
35x8 mobile home, well insulated, one bedroom, immaculate, situated on small easily maintained lot with patio. $6600.
ALSO
12x60 VanDyke. Front kitchen, large living room, 2 bedroom, situated on quiet space, easy to maintain.
Permanent space for 22' travel trailer. Garden, patio, Cablevision. Phone 478-8181, 595-5629. DL01297A Kramer Holdings Ltd.

178 SUMMER HOMES, COTTAGES and RESORTS

FOR RENT: Safe, sandy beach, fantastic view in Parksville Bay. Private, waterfront cottage, half block from Island Hall. Nicely furnished with modern kitchen facilities, sleeps 5. Available from June 30, $160 weekly. Reservations 248-9215.

FOR RENT, FURNISHED handmade house, close to beach, on Gabriola Island for June and or June and July. References. $375 month. 112-247-8592.

SKI WHISTLER
Condo's by day or week. Garo, 190, Whistler, 932-5358.

FOR RENT; 1 ROOM CABIN ON Mudge Island waterfront. 477-1461.

181 TOURIST ACCOMMODATION

ROYAL OLYMPIC HOTEL
We have all types of accommodation available including modern, bright hotel rooms, suites with kitchens and penthouses with roof top patios. Ideal family accommodation. Full facilities including restaurant, parking, color TV, laundromat, free local phone calls. All downtown. 642 Johnson at Douglas. 388-5513

HARTNELL HOUSE
Modern units by day, week or month. Close to downtown, colour TV, parking, linen, etc. 386-2812, 383-0742.

FULLY FURNISHED THREE bedroom basement suite. Includes colour T.V., linen, etc. Available by week or month. Suitable for visiting family. 383-4739

BEACH COTTAGE, 1 AND 2 bedrooms, fully supplied. Boat rental and tackle. Weekly rates. Mermaid Cove, RR#3, Ladysmith, 112-245-3000

CRAIGMYLE GUEST HOUSE
English style bed and breakfast. 1037 Craigdarroch. 595-5411 or 595-2697

185 CONVALESCENT AND REST HOMES

CENTRALLY LOCATED resthome, close to Victoria General Hospital has vancancies male and female. 384-8631.

190 ROOM and BOARD

OAK BAY GUEST HOUSE
1052 NEWPORT
Bedsitting rooms available with private bath. Excellent meals, maid service. Beautiful surroundings, close to ocean, Sealand, bus route, shopping, golf course, etc. Ideal for retirement living, bed and breakfast available, reasonable rates. 598-3812, 595-6963.

RETIRED?
or just plain tired of shopping and cooking? Months rest? Permanent home? Recooperating? Our location and food is excellent.
INFORMATION 383-4164
GLENSHIEL HOTEL

HOME AWAY FROM HOME, room and board, laundry included, 2881 Carlow Road (Langford). Come see.

IN QUIET AND EXCLUSIVE private home for working person. Gordon Head area. 477-4211 after 5pm.

TWO MALES NEEDED TO board in luxurious home. 474-1770.

ROOM AND BOARD, $175 PER month. 386-6545. Private room.

ROOM AND BOARD IN PRIvate home, on bus line. 382-2162.

CLASSIFIED ADVERTISING THE PEOPLE'S MARKET PLACE

193 ROOMS TO RENT

AVAILABLE IMMEDIATELY, $85, share utilities, washer/dryer, male prefered. 385-0307.

COMFORTABLE AND COSY furnished room, Glanford area. $100 monthly, 479-2445.

NICE LARGE ROOM, USE OF hotplate, fridge, private home, Darwin Ave. $105. 386-6283.

FURNISHED ROOM IN EXchange for some evening babysitting. 385-0307.

FREE ROOM TO HANDYMAN in return for help. Phone 598-7509.

197 HOUSEKEEPING ROOMS TO RENT

BEACON HILL PARK ONE block away, shopping close by, large bright furnished room in older home. All utilities included in rent of $120 per month. Call477-0073 after 5 pm.

YORK HOTEL
Clean rooms, everything supplied, $100-$125 per month. 711 Johnson Street, 385-2544.

TWO UNITS IN COMFORTABLE converted house. Private kitchen, share bath and garden space. Central location.$110, $120. 478-8934,evenings

TWO LARGE SUNNY ROOMS, freshly decorated, share bath, $140 month. Available immediately. Downtown location. 642-4463

ROCKLAND, FURNISHED room with fireplace, fridge and hot plate, $139. 595-1858.

FAIRFIELD. CHARACTER room with kitchenette, close to beach and bus. 99 Wellington or phone 478-0915.

TWO ROOMS NEAR VIC HIGH, includes linen, hot plate, share kitchen plus 2 bathrooms, $90 and $80 monthly. 383-1730.

BRIGHT SUNNY ROOM, everything supplied, quiet females only. Central Park area. Reasonable. 385-2354

DOWNTOWN UNFURNISHED housekeeping room to rent, $67.28 -$71.95, non drinkers, phone Mr. Major, 388-7002.

RITZ HOTEL—DOWNTOWN
Elevator service T.V. lounge
710 Fort St. 383-1021

$100 MONTHLY FOR LADY OFF Oak Bay Ave, w-w carpet. 598-7690.

$85 WALKING DISTANCE TO town, open for rent 11am to 1pm, 1157 Johnson Street.

ROOM FOR GIRL, INCLUDES linen. Share kitchen and TV lounge. 477-5650

HOUSEKEEPING ROOM, clean, quiet, close to town. After 5, 383-8191.

199 HOUSEKEEPING ROOMS WANTED

RETIRED COUPLE VISITING Victoria seek central private furnished housekeeping accommodation from May 23 to June 16. Excellent references. Victoria Press Box 890.

200 APARTMENTS TO RENT UNFURNISHED

BROWN BROS. on LANSHARD
"People Helping People"
ELLERY APTS.
(837 Ellery St.)
Good value for your rent dollar. Well-cared-for building, wall-to-wall carpet, controlled entrance, heat included. One-bedroom suites $200.00. Two-bedroom suites $240.00. Please call resident manager 386-0045.
For further information Please call Brown Bros. Agencies Ltd. 385-8771

BROWN BROS. on LANSHARD
"People Helping People"
PRINCE CHARLES
Located beside the Gorge waterways on a direct-to-town, bus line. Four separate buildings to choose from some with beautiful waterfront views. Priced to rent from $160.00 for bachelor suites, one-bedroom units from $200.00 and two bedrooms from $295.00. Please call resident manager 382-8857 or for further information call Brown Bros. Agencies Ltd. 385-8771.

BROWN BROS. on LANSHARD
"People Helping People"
CHARLES DICKENS
In a park-like setting on the Gorge waterway, nicely landscaped grounds, one-bedroom suites from $200.00, two bedrooms from $270.00, heat included. Please call 388-6448 or Brown Bros. Agencies Ltd. 385-8771.

BROWN BROS. on LANSHARD
"People Helping People"
REDWOOD PARK
Make your summer move now. Redwood Park offers you full-sized pool, sauna and recreation area. Bus stop to downtown just across the street. Priced to rent from $190.00 for one-bedroom suites and $290.00 for two bedrooms. Heat included. Please call 384-2858 or for further information call Brown Bros. Agencies Ltd. 385-8771.

STOP
Looking for a nice clean building and a very reasonable rent? Our rent includes parking and, most important, your heat; a savings of $30 a month on your rent.
899 Craigflower
382-1101 384-6606
TOD-HACKETT CONSTRUCTION LTD.

SINCE 1887 Pemberton, Holmes Ltd. 1000 Gov't St 384-8124

ROCKHEIGHTS VILLA
742 LAMPSON
Good-sized apartments on elevated location. W-W carpet, drapes, heat, water, cable, parking, etc.
2-Bedroom $247
Call Manager, 385-6414 or
PEMBERTON, HOLMES LTD.
1000 Government St. 384-8124

Park Pacific
STADACONA CENTRE
1 large deluxe 1 Bedroom Suite 822 sq. ft., nice view $400 monthly.
1 Deluxe 2 Bedroom suite 955 sq. ft. $424 monthly.
1 Deluxe 2 Bedroom and Den, Fireplace 1275 sq. ft. $475 monthly.
All suites have all Kitchen Appliances, all amenities. Parking and cable included. Sorry no pets.
RENTAL OFFICE
1545 PANDORA
BY APPOINTMENT ONLY
595-3132

FAIRFIELD QUIET 2-BDRM. suite near stores, bus, etc. Suitable for older persons. Avail. June 1. Rent $218. Call 384-9335.
PANDORA AREA. 1-Bdrm. suite several blocks from town. Rent $106. Available June 1. Please call 384-9335.
OAK BAY AVE. Large 1-Bdrm. near bus. Avail. June 1. Rent $160.00. — rising to $171. Phone 384-9335.
PANORAMIC VIEW of harbour — 1-Bedrm. suite, sauna, pool, underground parking, near park. Rent $305. Avail. now. To view call 384-9335.
WALKING DISTANCE to town — well-kept, older block, 1-Bedrm., hsk.rm. To view call 384-5830.
david burr ltd.
655 Fort St. 384-9335

CLOVERDALE
TOWNHOUSE COURT
991 CLOVERDALE
BACHELOR SUITES AND 2-BEDROOM SUITES AVAILABLE
HEAT AND CABLE INC.
CHILDREN WELCOME
NO PETS
Open to View 12-7 p.m
Contact Manager in Ste. 101
385-0814 or 385-0991
answering service
GREEN BANK DESIGNS LTD.

1 BEDROOM FROM $195
Bachelor from $175. Free heat, free cablevision, free parking, games room, sauna, laundry. Market Street, Phone 385-1908.

1180 COLVILLE
1st. July
3 bedroom, 2 bathroom $325
2 Bedroom and bath $295
1 bedroom $260
Bachelor $195
Deposits accepted.
To choose your suite phone 388-6258.

TWO BEDROOM CORNER AND a seaview suite available. Phone 477-0062.

AVALABLE NOW
Brand new waterfront condominium (approx 1142 sq. ft.) within Victoria City limits. Very luxurious and spaseous 4½ Rm. — 2 bathrooms, 2 bedrooms $550 per month includes, heat H. water and parking. (Mature people please) contact Wess Dickie (Dickie Agencies) 382-4312 or eves. 477-4662.

FAIRFIELD MANSION
Unusual bachelor unit. All inclusive at $175.00. Available June 1.
OAK BAY BORDER
FAIRFIELD DUPLEX
Ground floor 2-3 bedrm. character unit, 2 fireplaces. Separate dining rm. Heat included. Available July. $367.50.
Call Tony Brogan, Fairfield Realty Ltd. 383-2244.

CRAIGHOUSE
885 CRAIGFLOWER RD.
1 and 2 bedroom suites, $191 and up. Available May now and June 1st. Fridge, stove, heat, hot water, drapes, w-w carpet. Vic West bus at door.
382-3480

HILLSIDE AREA
Between Cook-Quadra
Bach. ste. $168.85
1 Bed. Ste. $189.
These suites are available now and all rents include heat, cable etc. Please call 384-1738. Adults only. No pets.

WATERFRONT
Three 1-bedroom, one 2-bedroom available June 1 in adult only, no pet building. Heat and cablevision included in rent. Building featuring: Indoor pool, games room and sauna. Drive by 531 West Bay Terrace to view. Call Resident Manager, 385-4022, if no answer call Realspan Properties Ltd. 388-6454.

GROSVENOR PLACE
1342 Hillside Ave.
2 BR Suites from $280.00, Features include en-suite Washer/Dryer & Frost-free Refrigerator. One Suite available now, one available for June 1st.
CREIGHTON PROP. MGMT.
388-4422

ESQUIMALT
Available Now and May 1st, Spacious bachelor and 1 BR apts with balcony, $160 and up. Controlled entrance, w/w, swirlpool, sauna, coloured appliances, cable, heat, parking included. Bus at door. Quiet building. Res Mgr, 388-6176 or 386-6652.

THE VILLAGE GREEN
2-BR Townhouses from $249.00
Children Welcome
Free Cable and Parking.
Sorry, No pets.
Phone Mrs. Evans at 388-6806 or enquire at #21 129 Croft St. Creighton Property Mgmt. Ltd.
388-4422

BACH $175.
1 BDRM., $205
AVAILABLE IMMEDIATELY
2790 CEDAR HILL RD.
Modern block with shag carpets, free heat. 386-6805. Goodwyn Management.

LORD STANLEY MANOR
1350 Stanley Ave. 1 bedroom and 1 bachelor suite in modern block. Includes wall to wall, drapes, heat, water and parking. Adults only, no pets. 595-4128.

SUITES FOR RENT
3244 QUADRA STREET
1-Bedrm. From $205
NCLUDING
Heat, Water, Cablevision, Parking
Phone 382-5109
Mr. or Mrs. Cardle

MAY FREE
Immediate occupancy 1000 sq. ft. 2 Bdr. Sooke Condo with ensuite laundry room. Located in rural setting. Children and small pets welcome. From $250 per month. Caretaker 642-3631. British American Realty Ltd. 385-1431.

OCEAN VILLAGE
An ideal setting for the retired person or persons. A quiet and scenic seaview from an easily kept 1 or 2 bedroom apartment. Friendly seniors already in residence will make excellent neighbours. 642-5254

Camosack Manor
1035 Belmont Ave
Victoria's finest highrise, executive 1 bedroom, exceptional view of Victoria and Straits, available now. $388. Appointment to view, 598-7542.

831 ELLERY
Large, 2-BR suites from $246.00. Close to schools. Separate entrance. En-suite storage and many other features. Phone Mr. Logie at 382-9899 or 385-6873.
Creighton Property Mgmt Ltd.
388-4422

OAK BAY AREA
2151 Haultain
Adult Orientated building
1 Bdrm. — $223.00
Large Bachelor — $163.00
Heat-Water-Parking and Cablevision included.
Phone Mrs. Cardinal 592-4355

TIDELINE APARTS
DALLAS RD. WATERFRONT
Bachelor suites, May 1 & June 1.
Resident manager 382-5851
Creighton Property Management

OAK BAY AREA
2151 Haultain
Adult Orientated building
Large Bachelor — $163.00
Available May 1st 1979
Heat-Water-Parking and Cablevision included.
Phone Mrs. Cardinal 592-4355

LARGE 2 BR. ONLY $220 MO.
Includes heat, hot water, parking. Excellent small family unit in 10 suite block, 741 Admirals Rd. Available now. 384-0656, 385-0795.

Princess Pembroke Apartments
1020 Pembroke Street
Almost-new building. 1-bedroom apartments, $195-$210. Children welcome. Sorry, no pets. Phone 382-9454.

ESQUIMALT
1-bed. ste. $167.47
Available now. This is a very quiet bldg. Especially suited to senior adults and is oposite shopping and on transportation. Phone 382-0626. No pets please.

NR. JUBILLEE HOSP. INDOOR POOL
We have a 1 bedroom suite available June 1st in this prestige building renting for only $204 per month. For further details, please call 595-0864 or 595-7370.

WATERFRONT
Well planned 1 bedroom apartment in a quiet country setting. New appliances as well as a built in vacuum system. $250. For viewing call Ocean Village, 642-5254

AVAILABLE NOW
Brand new luxurious bachelor apt. — on Victoria City Waterfront $220 includes heat, H water, parking new frig and range (mature people please) contact Wess Dickie 382-4312 or eves. 477-4662. Dickie Agencies 919 Fort.

BEACON HILL AND JAMES Bay area 1 bedroom suites, $180. Available May 7th. Adults, no pets. 592-9516.

OAK BAY, LARGE MODERN 1 bedroom suite. Clean, warm, quiet, near shops, bus, University, beach. Quiet reliable adults. No pets. June 1st. 477-1420.

ENJOY TENNIS? and the CAREFREE LIFE at
PORT PLACE JAMES BAY
2-Br. Townhouses
Play tennis next door, walk half block to the sea, sunbathe in your private enclosed patio or enjoy a romantic evening in front of the fireplace.
These attractive townhouses designed especially for the young at heart are now renting at $395 per month.
FEATURING:
—Fully equipped kitchen with dishwashers
—Washers and dryers
—Quality broadloom and drapes
—Franklin fireplaces
—Private enclosed patios
—Includes parking for 1 car
—3 Bathrooms
—Tennis court next door
—Community centre and parks in immediate vacinity
—Excellent bus service.
DESIGNED FOR ADULT LIVING
130 NIAGARA ST.
Rental Agent on site
MON. THRU. THURS. 12-8
FRI., SAT., SUN. 12-5
SITE OFFICE 383-6830
MAIN OFFICE 388-5471
Concord

KIM Professional Management
GOOD REASONABLE ACCOMMODATION
We offer the following selection of suites with w/w carpets, drapes, etc. also hot water and close to bus service.
HILLSIDE-QUADRA
1025 KINGS 383-7633
1 Bach. available now $170
1 Bdrm. available now $210
2644 GRAHAM ST. 382-2881
1 Bdrm. from $185
2 Bdrm. from $245
2533 DOWLER 385-6594
1 Bach. available now $165
1 Bdrm. available now $190
CLOSE TO CITY CENTRE
404 DUNDAS 382-0160
1 Bdrm. available now $195
HIGH QUADRA AREA
960 INVERNESS 385-5292
1 Bdrm. available now $205
CRYSTAL POOL AREA
909 PEMBROKE ST. 383-2337
1 Bdrm. — $215
2 Bdrm. from $265
GORGE AREA
Deluxe accom., three bedrms, master ensuite, very spacious. Approx. 1800 sq. ft., fridge and stove included, large sundeck over garage, $425 p.m. Available June 1st. Phone 386-3281.
For information or appointments please call
RESIDENT MANAGER
OFFICE — Mon.-Fri. 386-3281

THE CHELSEA
865 View at Quadra
Beautiful Bachelor Suites, starting at $168 per month.
—EXCELLENT LOCATION FOR PEOPLE, RETIRING DOWNTOWN.
—WALK TO CHURCH, SHOPPING, LIBRARY, THEATRES.
—QUALITY CARPETING, APPLIANCES AND DRAPERIES
—CONCRETE AND STEEL CONSTRUCTION, WITH BEAUTIFUL BRICK EXTERIOR, AND RECESSED BALCONIES.
Available Immediately or will hold until June 1 occupancy.
—Enquire about the "SAFER PROGRAM FOR SENIORS" (Gov't Subsidy)
RENTAL OFFICE AND MODEL SUITE OPEN
MON.-FRI. 10-6
SAT., SUN. 12-5
382-2139

WINDSOR COURT APTS.
252-254-258 Gorge Rd. E.
BRIGHT SPACIOUS APTS. HEAT INCLUDED. EXCEPTIONAL RECREATION FACILITIES.
Including:
50' indoor swimming pool — saunas — swirlpool — squash court — tennis court — universal gym.
1 Bed. from — $215
2 Bed. from — $275
Adults only — no pets
For information or appointments please call
Resident Managers:
Mr. and Mrs. Mundy
385-6075
Office Mon.-Fri.
388-4555
MacArthur Park Estates

SEASPRAY PROPERTIES LTD./ REALTOR
1911 Quadra St. 386-3124
"THE APARTMENT SPECIALISTS"
Fridge, stove, w/w carpets, drapes, laundry facilities, hot water, controlled entrance included in rent for most of the following:
BACHELORS
$165—946 Balmoral 381-5294
$170—540 Comerford 386-6678
$170-1147 View 382-0822
1-BEDROOM
$205—1180 Fort 382-0822
$190—540 Comerford 386-6678
$195—909 Market 384-2215
$205—980 Wordsley 382-5622
$200—3142 Cedar Hill 595-7149
$207—925 Esq. Rd. 388-4259
$220—1333 Pandora 384-0944
$200—1147 View 382-0822
$215—2902 Washington 383-2045
2-BEDROOM
$316—925 Esquimalt Rd. 88-4259
$245—909 Market St. 384-2215
$270—980 Wordsley 382-5622
$260—1180 Fort 382-0822
COOK ST. CLOSE TO BAY, bright 1 bedroom, in small block, $182 month, includes heat and parking, call Royal Trust, 388-4311.
VANCOUVER ST. CHARACTER 3 bedroom suite, in well maintained block, $300 per month, includes heat and cablevision, call Royal Trust, 388-4311.
BACHELOR SUITE IN PRIvate home, fireplace, seperate kitchen, own entrance, heat and hydro included, $170, non smoker. 479-1898 after 5 and weekends.

THE APARTMENT SPECIALISTS
THE SEAFORTH
1-Bedroom townhouse unit, $275 per month. Amenities include controlled underground parking, fridge, stove, washer and dryer.
547-549 Esquimalt Rd.
Manager: Suite 10 Ph. 384-7735
Vidco 388-4232

BELMONT TERRACE
1080 BELMONT AVE.
Bachelor suite available immediately, $162. 1 bedroom available June 1, no children or pets, resident manager, 595-0755.
1-BDR ESQUIMALT, QUIET, clean, well controlled building, elevator, laundry facilities, balcony, stove, fridge, cable vision, heat, water, parking included. Close to shopping centre, bus, parks, senior citizen centre. Adults only. No pets. 382-2221.
WALK DOWNTOWN, 2315 Dowler at Queens, 1 bedroom, $190, 1 bachelor, $165. Wall to wall, drapes, balcony. Small, quiet, controlled entrance apartment block. Guest room, elevator. Available now. Rental information, 478-6354.
AVAILABLE MAY 15
Quiet area in Esquimalt. Spacious 2 bedroom suite, coloured appliances, wall to wall carpet, drapes, controlled entrance, laundry facilities, roof garden $280 per month. To view call 477-2787.
QUADRA-HILLSIDE
Spacious 1-bedroom apartment, $190. Steps to shopping and buses. Clean, adult only building. Call resident manager, 384-4530, or Realspan Properties Ltd., 388-6454.

CAIRN VILLA
Modern 2 bedroom, park-like setting off Old Esquimalt Rd. Heat, cablevision and parking. Mature adults only. Sorry, no pets. 383-3410.

SHORELINE APTS.
105 Island Hwy. Available June 1st. Ground floor 1 bedroom suite, front and rear entrance $185 including heat, cable, mature older adults only. 479-5236, 479-6761.

SUITES FOR RENT
Bay and Quadra Area
2523 Wark St.
1 Bdrms from $189.00
Bachelors from $164.00
Phone Res. Manager 382-6402

TOWNHOUSES
3 bedrooms, close to shopping and schools, 1½ baths, family room, cablevision, includes stove and fridge, heat, hot water, drapes, parking, spacious lawn, children welcome, no pets. 595-5313.
CLEAN, BRIGHT SUITE Craigflower-Tillicum area, one bedroom, $175. Hot water, heat, cable and parking supplied. Available now and June 1st. No pets or children, please. To view phone 386-9186.
FAIRFIELD
Large attractive 1 bedroom, $258. Bachelor $196. Parking, all amenties except hydro but including washer and dryer. Close to park, sea and shopping. 592-3323.
IMMEDIATE OCCUPANCY
2 BDRM. SUITES
HANDY LOCATION
4026 QUADRA ST.
OPEN DAILY
479-0603
CONCORD
AVAILABLE NOW
Quiet area in Esquimalt, 1 bedroom suite, coloured appliances, drapes, wall to wall carpet, controlled entrance, laundry facilities $220 per month. To view call 477-2787.
PARLIAMENT AREA
$188
1 bedroom suite including heating, hot water, cable vision. Equipped kitchen, no children or pets. Apply 382-5943 9 am.-12 noon.

SPARWOOD APTS
Town and Country area, 3824 Carey Rd, one bedroom. 2 year old apartment block, Call Mr. Bol, 479-6297

ESQUIMALT
Bach, 1 and 2 bedrooms. Adults only, no pets, includes heat, hot water, free parking, sauna. Res. mgr. 385-4132, Office 384-9793.

READY NOW
Modern one bedroom newly decorated in very clean, quiet block. Ideal for seniors. All included. 477-7884 or 384-8269

SUITES FOR RENT
Bay and Quadra Area
1 Bdrms from $189.00
Bachelors from $164.00
Phone 383-1141 9am-5pm.
PANDORA — 1 BEDROOM self-contained suite in older conversion avail. May 1. $160.00 p.m. includes heat.
J. H. Whittome & Co., LTD.
388-4271
FOUR SEASONS, LARGE 1-bedroom, carpets, drapes, colored appliances, sauna, free parking and cablevision, quiet culdesac, adults only, no pets. 954 Dingley Dell. Manager, 383-2219.
AVAILABLE NOW
Esquimalt-close-in. Spacious 2 bedroom with view, w/w carpet-heat, hot water, cable, parking. Dickie Agencies 382-4312 or (Res. Manager 388-9516).
ONE BEDROOM APARTMENT available now, older building with character, close to Oak Bay Village, bus stop at door. Quiet mature person preferred. $216 per month. 598-4029.
$150. CLEAN AND WELL MAINtained nice bachelor apt. with hardwood floors in quiet apartment building ½ mile from town. Suitable for quiet older tenant. No pets. Phone 598-8443.
AVAILABLE JUNE 1, SPACious and bright one bedroom modern apartment with a view. Cablevision and hot water included. $190. No children. #85 West Burnside. 386-6431 to view.
MOVE IN TODAY. NEW 31 suite apartment. Quiet adult block. One and two bedroom suites. Lake Hill Villa, 3943 Quadra St. Phone resident manager 479-9117.
2646 COOK
3800 QUADRA
1 and 2 bedroom suites, in clean, modern building, from $197 month including all utilities. 383-3869, 382-0271.
NEW MANAGEMENT, CARnarvon Manor, 1 and 2 bedrooms from $205 including heat. Controlled entrance. Mature adults only please. To view phone, 382-0652.
BACHELOR AND 2-BEDROOM apartments, close in, Rockland area, quiet modern block, elevator and controlled entrance, suit quiet mature adults. No children or pets. 385-1779.

VICTORIAN APT.
2111 SPRING RD.
1 B.R. $175. Parents with child welcome. Res. 382-6539

KINGSWOOD
Bachelor suite available immediately. $159. No children or pets. Resident manager, 385-1789.
1 BEDROOM SUITE FOR RENT, 839 Selkirk $154.00 per/month. Available immediately call Freddy Starke at 386-6160, or 595-1175 Castle Properties Ltd.
VIC WEST, BACHELOR APTS, heat, water, cable, parking included. Close to bus stop and downtown. Mature Adults please. Phone after 4, 386-7245.
MODERN BUILDINGS NEAR downtown, bachelor suites from $145. Large 1 bedroom corner $205. 2 bedroom suite $270. 384-5827.
FAIRFIELD NEAR HOSPITAL, deluxe 2 bedroom, 1½ bath condo in new building. Sorry no children or pets. Controlled parking. $325 month. 477-4424 after 5pm
VIC WEST
Large bachelor suite in 5-plex, on bus route, nice view, heat and hot water included. $159. 478-5248, 478-8446.

TIRED OF LIVING Where you are?
Its time to take a move up. Move to TARA PLACE here's why
- large bright bachelor suites
- balconies,
- a view of the sea
- only a step away from theatres, shops, and bus stops
- a tennis practise area
- wall to wall carpeting, etc.
- Reasonable rents starting at $168
- Ideal for senior citizens
COME LIVE WITH US
Tara Place, 1039 View Street
Phone 383-1833

DARWAI
YVONNE MANOR
2630 Cook St. Available now, 1 bedrooms from, $200. Includes heat, cable and water. Sorry no children or pets. 386-3609.
MALORI GARDENS
760 Queens Ave. Close to Crystal Pool and short walk to town. Available now. 1 bedrooms from $170. Utilities extra. Sorry no children or pets. 386-6308.

3534 QUADRA
(Cloverdale)
Large, bright corner, 1 br suites, Avail immed. All amenities nearby.

791 PANDORA
(Blanchard)
Quiet, walk-up building. Suits elderly or mature. 1 br $150. Avail immed. Bach $120, 2 br, $220.
ORACLE PROPERTY MANAGEMENT LTD
388-7813 382-9264 592-3163

BEACON HILL PLAZA
New Building
1236 PANDORA
Luxurious unique studio, 1 bedroom, 2 bedroom suites, all suites with fireplaces, carpets, draperies and underground parking. Adult oriented. Available for viewing, Daily 10-4, Inquiries, 9-4:30, Phone 382-2012 or 385-3017

MAPLEWOOD GREEN
3255 COOK
Bachelor, 1 and 2 bedroom suites, available. Includes swimming pool, sauna, billiards and free heat.
382-0815-if no answer: 382-1288

C.P.M. RENTALS
(Complete Property Mgt.)
902 ESQUIMALT RD. Small Bach. at $85.00. Call Mrs. Gearing at 477-7284.
804 ESQUIMALT RD. 2 and 3 BR suite from $235. Call Manager at 385-0953.
803 ESQUIMALT RD. 1 and 2 BR suites from $180. Call Manager at 385-9140.
(Div. of D.F. Hanley & Assoc.)

TIRED OF PARKING PROBLEMS COST OF GAS TOO HIGH?
THEN LIVE DOWNTOWN!
Lovely new 1 bedroom apartments from $190. Underground parking, all amenties. Call 477-3065.

CAPTAIN'S WALK APT
1357 ESQUIMALT RD
SENIOR CITIZENS DISCOUNT
Corner, 1-bdr and den from $245
1-bdr from $175
2-bdr from $245
Some with seaview
Free covered parking available
Close to shopping, bus at door
Phone resident manager at 385-9381
SORRY NO PETS

$195-$265 PM
ARLINGTON COURT
430 MICHIGAN ST
Available now and later, newly decorated suites, 1 and 2 bedrooms. Quiet building, well supervised, elevator, controlled entrance. 1 Block Parliament Buildings and James Bay Square. 384-4529, 386-8061.

1 BEDRM. $200.
2 BEDRM. $220
3 BEDRM $265.
AVAILABLE JUNE 1st
855 Ellery. Family type block in Esquimalt with excellent managers. 382-2942. Goodwyn Management

BACH $175
1 BEDRM $210
2 BEDRM $265
AVAILABLE IMMEDIATELY
1010 McKenzie Ave., several floor plans from which to choose. Resident Mgrs. Mr. and Mrs. Conard, 479-3759 Goodwyn Management.

CENTRAL
Modern 2 bedroom corner suite for only $245. Available immediately.
Children welcome
No pets
DOWLER MANOR
2549 Dowler
Resident Manager 384-7792.

WESTCOAST COURT
At Hillside and Blanshard, Victoria's most centrally located apartment complex. Easy access all shopping centers. A few one bedroom units available now. Rates $195-$215 monthly. For appointment to view 382-4774 or 384-2944.
BACHELOR STES.
Available now in near new building, pay as low as $58 per month (if you're 55 or over) depending on income. For further details please call 592-2231.

MAY FREE
Large One-Bdr. Apt. Esquimalt, children welcome, available immediately, $205 P.M. Caretaker, 382-5056.
Large Two-Bdr. Townhouse, Colwood area. Children, small pets welcome. Available May 15. $260 P.M. Caretaker, 474-2714. British American Realty Ltd., 385-1431.

NEW $269
Available June 1/79. Central location, 2-bedroom, 1½ baths. Covered parking.
VILLA LISA
1116 QUEENS
Res. Manager 386-8840

TWO BEDROOM, DEN, CONDOminium, four appliances, fireplace, near town, to responsible couples, June 1 to Oct. 30. $355. 386-8435 days, 383-8389 after 5.
CORDOVA BAY, 2 BEDROOM on the beach, quiet single person or couple. Non-smokers. References. $375 includes utilities. 658-5318

Esquimalt, 1 and 2-BR, W/W, appliances free parking close to shopping and bus line. From $195. Call MGR. 388-4619
Esq. 1-BR, W/W, appl., parking, shopping, etc. MGR. 388-6883.
Johnson St. Bright 1-bdrm. and 2-bdrm. from $200 per mo. Avail. April 1. Mgr. 384-0132 or 386-3494.
Unfurnished in older home, quiet neighborhood close to shopping, transp. $225. P.M.
James Bay — Feel cramped? Character ste. in older home, great for plants. Fridge and stove. $390. P.M.
920 HILLSIDE AVE. Clean, quiet 1-bedroom suite. Heat, w-w carpets, sundrapes and appliances included. $189. Phone 383-1447.
Two 1-bedrm suites in prestige bldg. Swirlpool, sauna, games room, underground parking, $250 and $275 p.m. Avail. now.
One-bdrm suite in older home, Tillicum area. $150. per month. Avail. June 1.
CENTURY 21 Western Homes
1037 Cloverdale Ave.
386-3494 (24 hours)
$247.00 ESQUIMALT 742 LAMPson. Large apts in elevated position. W/W carpet, drapes, heat, cable, parking. To view, call mgr. 385-6414.
$190.00 LOVELY 1 and 2 br. apts. in newer controlled entrance bldg. close to bus, shopping, town. Incl. elevator, balcony, carpet, drapes, parking.
$160.00 JUBILEE. Spacious bright 1 br. and bachelor apts. in older block. Incl. heat, cable, carpet. Nice outlook. Avail now.
$207.00 OFF OAK BAY AVE. Lovely 1 br. in modern controlled entrance bldg. Incl. heat, water, cable, carpet, balcony. Adults. Avail now.
$250.00 NR. UVIC. Lovely 1 br. condo in bldg. with many amenities. Incl. carpet, drapes, balcony, parking. Avail. now.
$450.00 FAIRFIELD. Overlooking Beacon Hill Park. Lovely 2 br. 1½ bath condo. Incl. all appliances, F.P., balcony, covered parking.
$375.00 ROCKLAND. Lovely 2 br. 1½ bath condo. Incl. heat, carpet, balcony, covered parking. Avail. July 1-April 30/80.
$250.00 NEAR CENTRAL PARK. Nice 2 br. in character home in nicely kept setting. Incl. heat, water, stove, fridge. Also 2 br. with all utils. incl. Avail now.
PEMBERTON, HOLMES LTD.
1000 Government St., 384-8124

TREELANE ESTATES
AT THE WATER'S EDGE
Enjoy meeting your new neighbours in the congenial atmosphere of our Malahat Lounge, where the views of the city, sea, and mountains are spectacular. Join one of our bridge clubs, or the billiard group, build some shelves, in the hobby room, or just relax in our whirlpool after a sauna.
This lovely lifestyle is already established here at Treelane, a very special apartment complex.
AVAILABLE MAY 1
2 Bedroom, 1½ baths, 1105 sq. ft. Panoramic views $420.
1 bedroom compact townhouse $305.
1 bedroom overlooking courtyard, 7th floor $278.
UNDERGROUND PARKING AVAILABLE $10.
103-105 GORGE RD. EAST
APPOINTMENT FOR VIEWING
388-5332 or 388-5315
Adults only — No pets.
CONCORD

PARENTS
Are your children attending Mt. Douglas High, Fernwood or UVic this fall?

Why Not Live Close By?
120 family-oriented town houses. Large, 2 and 3-bedroom units each with washer and dryer. Close to shopping. Two large playgrounds for children. 1-year lease, no pets.
CALL 477-5422
For further information
GORDON HEAD TOWNHOUSES
Managed by
Edgecombe Properties Ltd.

BROWN BROS. on LANSHARD
"People Helping People"
GORDREAU APARTMENTS
Away from the street noises — located beside the quiet Gorge waters, pool, sauna, swirl pool, recreation area, available for your leisure hours. Large, storage area within each suite. One bedrooms priced to rent from $185.00, two bedrooms from $245.00, heat included. Please call 388-5740 or 384-9537 and for further information call Brown Bros. Agencies Ltd. 385-8771.

BROWN BROS. on LANSHARD
"People Helping People"
CAMPUS, COURT
(1631 1641 McKenzie Ave.)
University area close to shopping and bus, 1 and 2 bedroom suites, covered parking available, tennis court. Please call resident manager 477-2775 or for further information please call Brown Bros. Agencies Ltd. 385-8771.

Park Pacific
STADACONA CENTRE
1545 Pandora
1 large, deluxe, 1 bedroom with fireplace 900 sq. ft. 350 monthly.
Large, 2-bedroom, deluxe suite, 1000 sq. ft., 425 monthly; all kitchen appliances, all amenities. Adult oriented. Parking and cable included. Sorry no pets.
RENTAL OFFICE
1545 PANDORA
BY APPOINTMENT ONLY
595-3132
BRIGHT TWO BEDROOM CORner suites, drapes, fridge, stove, heat, cablevision. Vacant June 1st. $230 and $240. Bus stop at door. 384-6383, 642-4768.
1-BEDROOM CONDO, 16TH floor, fantastic views. Close to downtown, 1-block from park. Heat, parking, cable, sauna and pool. $310. 479-9728 evenings.

BROWN BROS. on LANSHARD
'PEOPLE HELPING PEOPLE'
BACHELOR SUITES
$176.25 — Carriage House
1020 Burdett Ave.
$159.00 — Hollyview Arms
1180 View St.
$160.00 — Prince Charles
215-217-219-221 Gorge Rd. E.
$150.00 — Russell Apts.
1813 Chestnut St.
ONE BEDROOM SUITES
$191.50 — Antrim Court — 2310 Quadra St. Across from Crystal Pool
$180.00 — 829 Admirals Road
$185.00 — Blackwood Manor
2664 Blackwood St.
$200.00 — Charles Dickens
243 Gorge Road E. WW carpet, heat incl. pool, sauna, rec room.
$235.00 — Dupont Villa — 345 Michigan St. 1 bedroom plus den, dishwasher, heat and cable incl.
$190.00 — Ellery Apts.
837 Ellery St. heat incl.
$210.00 — Gordreau Apts. — 129-131-135 Gorge Rd. E. WW carpet, heat incl. pool, sauna, rec room.
$178.00 — Groton Manor — 550 Quadra St. WW carpet, heat and cable incl.
$203.00 — Hollyview Arms — 1180 View St., WW carpet, heat and cable incl.
$173.00 — London Flats — 1321 Broad St., WW carpet, heat incl.
$190.00 — Lord Nelson — 1615 Belmont Ave., HW floors, heat and cable incl. nice quiet street.
$193.00 — Louise Apts. — 1143 Pandora Ave. HW floors, heat and cable incl.
$210.00 — Prince Charles — 215-217-219-221 Gorge Rd. E.
$154.00 — #4-2622 Quadra St. HW floors, heat & cable incl.
$210.00 — Redwood Park — 155-157 Gorge Road E., WW carpet, heat incl. pool, sauna, rec area.
$175.00 — Regency Apts

201 APARTMENTS TO RENT FURNISHED

HARTNELL HOUSE
1204 YATES ST
Modern, downtown, fully furnished, colour TV and radio, underground parking, security entrance. Two bedroom suite, $445 monthly or $165 weekly. One bedrom suite, $365 monthly, $125 weekly. Studio bachelor, $255 monthly, $85 weekly. 386-2812 or 383-0742

CRAIGFLOWER MOTEL
On Gorge waterway, offers deluxe bachelor and 1-bedroom suites at special winter rates. All the comforts of home. Completely furnished with maid service and laundromat on premises. Call 388-7861, Concord.

AVAILABLE JUNE 1
Fully furnished two bedroom luxury apartment at Laurel Point. Two full bathrooms, one ensuite. On ground floor with windows looking out on secluded interior courtyard and swimming pool. Rent $1,000 per month. Phone 382-4218 weekdays.

AVAILABLE NOW
Esquimalt close in, 3½ rooms (1 bedrm) apt., $210 including carpets, drapes, main furniture, heat, H. water, cable and parking.
DICKIE AGENCIES LTD.
919 Fort 382-4312
(or Res. Mgr. 388-9516)

NEW ATTRACTIVELY DECORated kitchen and bed sitting living room. Glanford-Royal Oak area. Busline, suitable for working female or student. References, available June 1. 479-3730. 15 minutes to town. 5 miles University.

JAMES BAY, JUNE THRU OCT. in renovated house, ocean view, nicely furnished, livingroom with studio sofa, dining area. Large kitchen, full bath, upstairs bedroom, adults, no pets, $350 per month. 388-5087.

AVAILABLE NOW
Quiet area in Esquimalt. 1 bedroom suite with main furniture, coloured appliances, drapes, controlled entrance, laundry facilities. $230 per month. To view call 477-2787.

Michaelangelo Apts
1158 Yates St
Bachelor studio suite, downtown, everything supplied, color tv. $75 weekly or $225 monthly. 386-2812.

OCEAN MANOR
1 bedroom and studio suites, fully furnished including colored TV, dishwasher, private balcony plus Maid service. 388-7818.

DOWNTOWN FURNISHED STUDIO SUITE AVAILABLE IMMEDIATELY. RENT APARTMENTS, BLANSHARD AT JOHNSON. MATURE OLDER ADULTS. $180. CALL 592-7536.

FULLY FURNISHED THREE bedroom basement suite. Includes colour T.V., linen,etc.Available by week or month. Suitable for visiting family. 383-4739

FURNISHED TWO BEDROOM, den, condominium, four appliances, fireplace, near town, to responsible couples, June 1 to Oct. 30. $430. 386-8435 days, 383-8389 after 5.

MAYFAIR MOTEL, WEEKLY and monthly, furnished bachelor suite, across from Mayfair Shopping Center. Quiet surroundings. 650 Speed Ave, 388-7337.

MODERN 1 BEDROOM BACHEfor suite, fully furnished, includes utilities, close to Jubilee Hospital, available June 1, $165 per month. 595-6298.

SELF CONTAINED, 2 ROOMS with shower, tv, laundry facilities, all utilities included, weekly linen changed, children and pets welcome, $200 monthly. 386-1082.

WEEKLY—DAILY
Bachelor, 1 bedroom, fully furnished, TV, clean, quiet, comfortable, maid service. Shamrock Motel 385-8768.

ONE BEDROOM SUITE FURnished for sub-let June 1 to Sept 30. No children or pets. James Bay area. References required. Write Victoria Press Box 93.

ROYAL VICTORIAN MOTEL. Bachelor, 1 bedroom, 2 bedroom suites. Kitchens, fully furnished, colour TV. Weekly rates. 385-5771.

1 BEDROOM SUITE LOCATED near Rec Centre, shopping. Close to bus $185. per month. Esquimalt area. Available June 1. 382-5154

AVAILABLE IMMEDIATELY, one bedroom suite fully furnished includes utilities, 1315 Gladstone. $190 monthly. 383-1730.

BASEMENT APARTMENT IN old tudor style house in Gorge area, nice location near bus stop. $175. 382-7654.

FURNISHED SELF CONtained, basement bachelor suite. $150. Utilities included. 386-9393 after 5pm

IN BEAUTIFUL CADBORO Bay, Spacious 1-bedroom suite fully furnished, sea view,close to stores and bus. $280. 477-9606.

EDGEWATER MOTEL, 1-BEDroom from $165 month, utilities included. 478-4212.

ONE BEDROOM FURNISHED suite, $185 includes all utilities. 383-2603 anytime.

NICE BACHELOR SUITES, close to shopping centre, on Douglas St. 386-2481.

COZY COTTAGE WITH FIREplace, no pets. Malahat Bungalows, 478-3011.

LARGE SELF CONTAINED quiet Bachelor to quiet Single Aduit, $177. 388-7605.

MOSS ST. LARGE BACHELOR suite, $200 includes utilities. 598-6956.

SPACIOUS 1-BEDROOM, soundproofing, mature adults. No pets. $175. 382-4360, evenings.

BACHELOR SUITE IN OLD tudor style house, quiet location near downtown, $110. 382-7654.

LARGE BACHELOR, DUPLEX, fireplace, heat included, $181. No pets. 384-1344.

SELF CONTAINED BACHELOR suite, no pets, $175. Langford, 478-2813.

FURNISHED ONE BEDROOM basement suite. $170 a month. Near CHEK T.V. 477-6308

FURNISHED BACHELOR suite in new building near Crystal Pool. $185.00. 384-8530.

1 BEDROOM, ALL UTILITIES, downtown, no pets, adults, $170. 477-1485.

Classified Advertising
386-2121
8:00 a.m.-6:00 p.m.
Mon.-Fri.
8:00 a.m.-5:30 p.m. Sat.

202 FURNITURE TO RENT

MAIS
FURNITURE and APPLIANCES
RENT
COLOR or BLACK—WHITE TVs
FURNITURE—APPLIANCES
MICROWAVE OVEN
at PENNIES per DAY
1821 COOK
385-2435

STANDARD FURNITURE
Three Rooms from
$47.50 per month
Immediate Delivery
382-5111 737 Yates St.

CAMOSUN
FURNITURE RENTAL
Month to Month
Piece or group
Immediate Delivery
833 Yates 383-3655

203 APARTMENTS WANTED

SEVERAL HOUSE OR APARTments, furnished, required to rent from July9-August 25/79 and some a variety of periods. Preference to vicinity of St. Micheals School, 3400 Richmond Rd. Some cases will apply to single persons, others to families with or without children. Please call collect to Vancouver 736-1611 during office hours or write to J.J. Johannesen, 3737 Oak St., Vancouver, B.C. V6H2M4

TWO RELIABLE WORKING men want 2 bedroom apartment or duplex prefer in older home, James Bay or Fairfield, will consider other. Must allow mature quiet, clean cat. $250-$275. Call before 3pm, 595-1653.

QUIET WORKING FEMALE seeks small bright apartment in Oak Bay area or Gordon Head, close to ocean and bicycling distance to University. After 4 pm, 477-2377.

MOTHER WITH 2 YEAR OLD seeks 2 bedroom suite, close to Camosun on Carey Rd. Up to $250. Evenings 384-5673.

DENTIST REQUIRES 2-BEDroom apartment, prefer character home with fireplace. Call 384-4244, between 1pm and 6pm Tuesday to Friday.

RESPONSIBLE WOMAN REquires 1-2 bedroom older suite, James Bay, Fairfield for June 1. 381-5362, 388-6043

WORKING GIRL, CLEAN CUT, needs character bachelor or 1 bedroom in Oak Bay or Fairfield, $200 maximum. 479-4387 after 6.

WORKING GIRL LOOKING for suite in older home, reasonable rent, June 1st. 384-3340.

PROFESSIONAL WOMAN wants 2 bedroom character suite in James Bay-Fairfield. 384-8503.

204 SHARED ACCOMMODATIONS

HELP! HAVE LARGE CHARacter home by sea and park, can't afford upkeep on my own. Have 3 bedrooms to share with sensitive, caring, young adults over 25, children welcome. I might even babysit while you work. Margaret 384-3982.

ONE PERSON REQUIRED TO share two bedroom duplex on Gonzales Bay. Rent is $200 plus half of utilities. Would suit grad student or professional person, 25-30. Call Alan 598-4176 or leave message 477-3826.

MELLOW CO-OP VEGETARian, tobacco free household, Gorge area, pets and idiosyncrasies desirable, $120 -month, 386-2990.

MATURE LADY OR COUPLE to share country home for four months, on bus line. Near 17 Mile House. Nonsmokers. 478-8668.

TWO FEMALES WANTED TO share 4 bedroom house in Oak Bay area near ocean. $100-$125. 598-1384.

IN TOWN & COUNTRY AREA, includes spacious room w/ensuite for business lady only. 384-3777.

WATERFRONT BEDROOM with beach area and use of kitchen for business gentleman, $200. Phone after 5, 595-7609.

3 BEDROOM HOUSE TO share, 2 empty bedrooms, lots ofspace, $100 month per bedroom, plus utilities. 384-4384.

BEAUTIFUL METCHOSIN house to share with woman, temporarily, $140 including utilities. Abby 478-5559

NON-SMOKER NEEDED TO share large 2 bedroom apartment. 592-4288.

NEED PERSON TO SHARE fully furnished 4 bedroom house. 386-9068 after 6.

MELLOW PERSON(S) TO share co-op house and garden. 386-1991.

QUIET GENTLEMAN SEEKS to share accommodation with same. 386-1853

206 DUPLEXES TO RENT

OCEAN VIEW
Huge 3 level deluxe duplex in a lovely country setting. A completely finishecd 2400 sq. ft. home available June 1. With schools near by. $500. Ocean Village, 642-5254

DUPLEX, 2-BEDROOMS, KITchen, living room, half basement, Colville area, close to school and stores. Also Richmond area. Phone for appointment 383-3142 9-5 weekdays.

SOOKE
Rent or buy a modern 2 bedroom strata duplex on quiet street. Take car, truck, trailer or camper in trade. $33,900. 642-5655.

QUIET WORKING GIRLS TO rent large lower 2 bedroom. Appliances, heat, private parking included. No pets. $350. Fernwood area, available immediately. 595-7914 after 6 pm.

ESQUIMALT. TWO BEDROOM upper duplex, dishwasher, washer, dryer, fridge, stove, garage. Available June 1st. $400. Responsible Parties only. 383-6472 before noon.

TWO BEDOOM, FIREPLACE, wall to wall, fridge and stove, ½ basement, utilities included. $385. Available June 1. 385-8860 after 5:30pm. References required.

MODERN SXS 2-BEDROOMS, wall to wall, stove, fridge, full basement, rec room, wet bar, view between 11-3, 3225 Shelley, $365. 478-1950.

1 BEDROOM SIDE X SIDE DUplex. Apply 450 Culduthel evenings. $185 per month. Available May 15. Phone 383-8642 or 385-4107.

AVAILABLE JUNE 1ST, DOWNstairs duplex, 2 bedrooms, fridge and stove, Jubilee area. 479-5474 after 6pm.

AVAILABLE MAY 15, 1-BEDroom near Wellburn's, heated, fridge and stove, $175. One child and cat welcome. 595-2153.

BELMONT CLOSE TO PANdora, lower duplex, large 3 bedroom suite. 2 fireplace. $350. Heat included. 477-2853

ESQUIMALT QUIET, 1 BEDroom including heat, light and water, suitable for single person or couple, 385-3595.

COSY ONE BEDROOM, CLOSE in. Available now. Main furniture. $200. No pets. 383-5557; 477-7764

COLWOOD AREA. 2 BEDrooms, fridge and stove included. Large lot. Quiet street. $295. Available now. 478-3864

LARGE DUPLEX ON SALTSPRing Island, close to Ganges. $350. 537-5883, 595-8113.

3 BEDROOM DUPLEX, CHILdren and pets welcome, $250. 595-5239.

3 BEDROOM WALL TO WALL, fridge and stove, close to schools, $315, 478-0597.

3 BEDROOM DUPLEX, SIDEby-side, available June 1, $330 per month. 478-6328 anytime.

THREE YEAR OLD 3 BEDroom side by side. Fireplace, stove, fridge. $395. 477-8522

3 BEDROOM SUITE, $257 PER month, Haultain and Belmont, available June 1st. 598-3911.

ESQUIMALT, 2-BEDROOM, one storey unit, $225. 385-3120.

AVAILABLE JUNE 1ST, 2 BEDroom, quiet street. 592-3145.

210 HOUSES TO RENT UNFURNISHED

OAK BAY BORDER, VACANT, newer 3-bedroom home with finished basement, $500 per month. 592-4989.

2-BEDROOM BASEMENT, CARport, fireplace, carpeting, fridge and stove included. Marigold area. $375. 592-4434.

REASONABLE RENT FOR REsponsible person(s), to sublet for 7 weeks, from May 25. 388-3729 Rus, 474-1017.

Century 21 WESTERN HOMES
1037 Cloverdale 386-3494

HELMCKEN AREA. ONE level 3-bdrm. FP, quiet street, appl. $400 P/M. Avail. July 1.

Duplex. 2-BR, large kitchen. Appliances. Great yard. $283 p.m.

Executive home, Shawnigan Lake. 3-BR A-frame, w-w, thermal windows, decks off all BRs, view of the lake. $400 p.m.

Hillside-Quadra. 2-Bedrm and den in older well kept home. $350.

3-Bedrm townhouse near Mayfair. One level next door to park. W-W. Fr. and St. $350.

2 BR, WW, FP, appliances. Family rm., nice area in Esquimalt. $335. P/M. Avail. June 1.

BROWN BROS. on LANSHARD

"PEOPLE HELPING PEOPLE"

$525—994 Clark Drive Brentwood, 3 bedroom, H/W and w/w carpet, dining room, fireplace, very nice.

$250—1615 Morrison St., 1 bedroom triplex, upper. H/W floors heat incl. Fireplace.

$375—970 Woodhall Drive, 2 bedroom SxS duplex, H/W floors, den, carport. Nice, quiet.

For further information please contact Brown Bros. Agencies Ltd. 385-8771.

WATERFRONT
LUXURY TOWNHOUSE IN OAK BAY
Unusual opportunity to rent this fine accommodation with superb ocean views. 1700 sq. ft. of beautiful living space includes large livingroom with fireplace, dining area, cozy book lined den, with acorn fireplace, 2 bedrooms, well appointed kitchen, opens onto sunny secluded patio. With small easy care garden. 2 full bathrooms and powder room, balcony, thermo pane windows, built in vacuum system. This superior townhouse offered for lease at $1000 per month. For further information contact Royal Trust, 388-4311.

DELUXE 3-BEDRM. TOWNHOUSE
MORNINGSIDE WEST
GORDON HEAD AREA
1½ Bathrooms $360
2½ Bathrooms $375
Exceptional sound proofing. Low cost oil heating. W-W carpets, full basement. Electric fireplace, free water and cablevision, washer, dryer, fridge and stove in each unit. Available June 1.
Phone Mr. or Mrs. Turner
for viewing 477-3481
Viewings 9 a.m.-6 p.m.
Byron Price and Assoc. Ltd.
385-2458

½ ACRE WATER VIEW
Located in most desirable 10-Mile Point. 3-bedroom completely redecorated, very secluded and quiet, responsible adults, $550 per month. 477-7545 weekdays after 4:30.

AVAILABLE JUNE 1, 2500 block Avebury. Haultain-Bay-Fernwood area. Clean location. Storey and half, basement, compact home, big lot. Living, dining, kitchen, bath, 1 bedroom on main floor. 2 bedrooms upstairs. $375. a mo. Rent option to buy. Ph. Kasapi Construction, 386-6191

SALT SPRING 2 BEDROOM cottage, large living room with fireplace, kitchen, stove, fridge, dining area, utility room, large sunporch looking over Bruce Farms-garage, $325. 12 acre-pasture land $50 extra. Phone 112-653-4237.

EXECUTIVE HOME, TUDOR style, North Saanich area. Four bedrooms up, front room, dining, kitchen and nook, 1½ baths, large entry, fridge, stove, dishwasher included. Basement. $525 per month, call 656-5566, 8am-5pm.

GORDON HEAD AREA, 3 BEDroom, large fenced backyard, fridge, stove, dryer, drapes included, fireplace, patio. 1 year lease $475 month. Call Jim after 6 pm. 721-3089.

95 CADILLAC, NEAR WOOLCO, 3 bedroom, fireplace, full basement, garage, wall-wall carpet. Stove, fridge, drapes, patio. Near school, bus. No pets. $335. Available now. 384-3015, 385-6379.

TOWNHOUSE. 3 BEDROOMS, plus room in basement. Fridge and stove. Five minutes from downtown. Close to schools and bus lines. $375. Available May 15. References. 386-0286

AVAILABLE JUNE 1ST 2 BEDroom bungalow on ½ acre near Butchart Gardens. Includes dishwasher, fridge, stove and washer. $365 plus utilities. 652-3119 after 5.

THREE BEDROOM DELUXE townhouse, $450 a month. Brand new, in country setting. Heatilator fireplace, fridge, range, dishwasher, washer and dryer. 388-6113 or 382-4752

COMFORTABLE MODERN, 2 bedroom mobile home. Oil heated. With fireplace. Firewood provided. Private rural lot near beaches. Suit active retired couple. $225. 642-3627

CADBORA BAY, RUSTIC TWO bedroom, between shopping centre and beach, $400 plus utilities. Available immediately. Phone after 5, 595-7609.

2 BEDROOM HOUSE IN SAXE Point Park area. Ideally suited to responsible adults interested in a little gardening. No dogs or children. $400. 592-7129 after 6pm

OAK BAY
4 bedrooms. 1½ baths. Beamed ceilings. 2 fireplaces. Close to shcool and shopping. $460. 598-7259.

QUALICUM BAY WATERfront home for rent to mature couple, sandy beach, good fishing, $350 month. 592-1474.

SALT SPRING ISLAND FOR rent immediately. 2 room attached cabin. Fridge and stove, $105 per month. 479-6492.

TOP HALF OF HOUSE. JUBilee area. Prefer 2 working girls. $400. All utilities paid except heat and telephone. 595-8791.

3 BEDROOM, FIREPLACE, large garage. Sundeck, heat included. $374.50. 384-1344

3 OR 4-BEDROOM HOME, CHILdren, pets welcome. $250. 382-4360, evenings.

4 BEDROOM COUNTRY house, 7109 East Saanich Rd. $325 month. 595-7693 after 6pm

4-BEDROOM HOUSE NEAR University. Fireplace. $400. Available June 1. 477-5358

THREE BEDROOM DUPLEX, now empty. 385-2930.

211 HOUSES TO RENT FURNISHED

SMALL FURNISHED COTtage, magnificent waterfront, 10 miles west of Sooke; gardening privileges, available immediately. $165 plus light caretaking to clean mature tenants. Regret no children. References. 112-646-2824.

$375.00 JAMES BAY. COMPACT 4 br. home fully furnished. Avail. June 1. PEMBERTON HOLMES LTD. 1000 Government St. 384-8124.

OAK BAY. 3 BEDROOM OLDER home, seaviews, rock garden. Available July 1. 1 year lease. 595-5297.

FAMILY RETURNING FROM A year abroad seeks quality 3-bedroom furnished home or apartment. All adults. Available for occupancy after July 15th for 6 to 12 months. Phone M. Dickinson, Mon.-Fri., 384-5311.

FURNISHED MOBILE HOME for rent, adult park, close to bus, $185 per month. 386-8368.

COSY 1 BEDROOM DREAM. Jubilee. Furnished. Immediate occupancy. $250. 595-4208.

212 HOUSES WANTED TO RENT

SEVERAL HOUSE OR APARTments, furnished, required to rent from July9-August 25/79 and some a variety of periods. Preference to vicinity of St. Micheals School, 3400 Richmond Rd. Some cases will apply to single persons, others to families with or without children. Please call collect to Vancouver 736-1611 during office hours or write to J.J. Johannesen, 3737 Oak St., Vancouver, B.C. V6H2M4

REQUIRED BY JUNE 15, FOR 1-2 year lease, 3 or 4 bedroom unfurnished home in Oak Bay, Fairfield, Rockland area for family of 6 from Ontario. Including 3 teenage daughters and mother-in-law plus 2 well behaved miniature daschunds. Rent up to $600. References available. Phone business 387-5925 local 365, or 386-6448 after 5.

WANTED TO RENT LARGE LAkefront home Shawnigan Lake for month of July 1980. Will pay top rent and damage deposit if required. Excellent references. Phone Collect 746-4210 after 5pm or write 1050 Holmes St, Duncan BC, V9L 2C8.

DAYDREAMER REQUIRES quiet, furnished or unfurnished, one or two bedroom, private, waterfront house, anywhere on Saanich Peninsula. Fireplace necessary. $200. Please call alot to leave message. 658-5792

LISTING INVITED FOR 3-4 BR, unfurnished homes on lease basis. Excellent terms and service. For appointment, please call Mrs. M. Gearing at 477-7284. Complete Property Mgt. (Div. of D.F. Hanley & Assoc.)

PROFESSIONAL MAN, RESponsible family, no pets. Require 4 bedroom or large 3 bedroom home. References available. Will care for as if our own. $375 month. Please call Maple Leaf Inn, unit 24, 388-9901.

PROFESSIONAL COUPLE from U. of Toronto and 1 teenage daughter wish to rent furnished, comfortable home for August in Oak Bay/Fairfield or U. Vic area. Excellent references. Phone 479-5623.

QUIET HARDWORKING UNIversity student and daughter (4 years), need clean, small cottage or side by side duplex with garden space in Northridge School area. Please call 386-3998.

YOUNG MARRIED COUPLE with small cat looking for house or duplex to rent, starting middle of June. Excellent references. Under $300 per month. 385-0230 after 5.

WORKING COUPLE WITH TWO well trained dogs require a two or three bedroom house with basement in quiet area with yard. Willing to pay $300-$400. 383-8551 pager 642.

RESPONSIBLE NON SMOKING couple, 2 children, require 2 bedroom house/duplex, July 1st, Saanich Peninsula area, 652-5798.

3 RESPONSIBLE NON-SMOKing adults, with references want nice 3 bedroom house, near or on beach area. Around $500. Phone 478-9273 or 656-1877.

RESPONSIBLE FAMILY OF 4, require 3 or 4 bedroom home in Northridge School area. Excellent references. Please phone 479-6578.

TWO WORKING GIRLS WOULD like to rent two or three bedroom house or duplex beginning of June. $200-$350 per month. 386-6294 or 385-4174 after 6.

SMALL CLEAN 2 BEDROOM house with fireplace under $300. Cedar Hill-Reynolds area. 479-5541 evenings.

RESPONSIBLE FAMILY LOOKing for 3-4 bedroom country home with fireplace, by end of June-July 1. 383-6036.

FOR JULY 1ST. 3 BEDROOM with basement. Duplex or house. Fenced yard, under $400. 478-0985.

FAMILY WOULD LIKE 3 BEDroom home or duplex, near school, maximum $350. June 1. 383-5335 or 382-3359

RESPONSIBLE WORKING lady wants small cottage, preferably in outlaying districts. 595-5823.

PROFESSIONAL MAN AND family require 4 bedroom home. 658-8712 evenings.

MATURE WORKING COUPLE want one or two bedroom duplex in Jubilee area for July 1. 595-0178.

WORKING MATURE ADULT looking for 1 to 2-bedroom home. 477-9975.

215 HALLS, WAREHOUSES STORES and OFFICES TO RENT

WAREHOUSE-OFFICE COMBINATION
APPROX. 1400 SQ. FT, INCLUDING CARPETED OFFICE SPACE, WASHROOM. LARGE OVERHEAD DOOR IN WAREHOUSE. HEAT AND LIGHT INCLUDED IN RENT OF $375 PER MONTH. FOR FURTHER DETAILS CALL MR. ANDERSON AT 382-2721 or 477-4985.

Prime Office/Retail
Avail. immed. Ground floor. 800 to 2200 sq. ft. Prime high traffic area, 3534 Quadra St. Lots of parking. $6 per sq ft

ORACLE PROPERTY MANAGEMENT LTD
388-7813 382-9264 592-3163

OFFICE SPACE HILLSIDE AVE. GROUND FLOOR
All utilities included in rent with janitorial services. Ample parking. Approximately 1100 sq. ft. For further information.
388-4434 WILF GEE 388-4434
WESTMONT REALTY
(1977) LTD.

FARMERS MARKET
Prime lease space available in this popular Colwood centre. 795 sq. ft. — ideal for beauty salon, etc. KEN HENDERSON 385-9741. HENDERSON REALTY LTD.

CAL-VAN AUTO SUPPLY IS moving to a new, larger building next door. Present store available for lease. 2500 sq. ft. of prime store space in excellent location in centre of automotive dealers area of city. Ideal location for auto related business. Phone John Young, General Manager, 386-2155.

ROYAL OAK
4500 W. Saanich. Retail or offices. 2,100 sq. ft., second floor, will subdivide, $4.
850 sq. ft. main floor, $5.50.
New building with good parking & access to Saanich Peninsula. Phone 479-2157.

GROUND LEVEL
Retail-Office for lease. 2 spaces available immediately. 800 to 2200 sq. ft. Cook/Quadra area.
WAYNE BUTTERFIELD
383-0408
National Trust Co. 382-8101

OFFICE SPACE
950 sq. ft. near T & C Shopping centre, ample parking $250 monthly. Call
388-4434 RICK KINNIS 388-4434
WESTMONT REALTY
(1977) LTD.

215 HALLS, WAREHOUSES STORES and OFFICES TO RENT

BROWN BROS. on LANSHARD
"People Helping People"

1006 FORT ST.
3000 sq. ft. prime office space, good parking, air conditioned, excellent co-tenants. Will subdivide.

830 PEMBROKE ST.
2100 sq. ft. ground floor office area, good parking, heat included, at $6.50 sq. ft. Available now.

829 ADMIRALS RD.
1800 sq. ft. of bright ground floor office space, very reasonable. Excellent parking, some partitions already in. Also, 460 sq. ft. available at $125.00.

643 DAVID ST.
9000 sq. ft., good parking, 6300 on main with large loading doors at ground level. 2700 sq. ft. mezzanine and office area, $4.50 sq. ft. Suitable wholesale sales and storage.

For further information please contact Brown Bros. Agencies Ltd., 385-8771.

SEASPRAY PROPERTIES LTD./ REALTOR
1911 QUADRA 386-3124

OFFICES:
Hartwig Court 800 Sq. Ft.
1005 Broad 980 or 2200 Sq. Ft.
3960 Quadra 1010 Sq. Ft.
2614 Bridge 125 S.F.-980.
464 E. Burnside 1400 Sq. Ft.
3025 Shakespeare 1200 Sq. ft.
836 Devonshire 400 Sq. Ft.
3440 Douglas St. 2700 Sq. Ft.
3293 Douglas St. 2200 Sq. Ft.
Sidney from 425 Sq. Ft.
Shelbourne from 700 Sq. Ft.

RETAIL/STOREFRONT
3400 Douglas 2300 S.F.
Stadacona Centre from 700 S.F.
Gov't & Bay 2500 S.F.
Burnside Plaza 2000 S.F.
2614 Bridge St. 611 S.F.

WAREHOUSE
Gov't & Bay 4200 S.F. + Office
Nanaimo 3500, 7000 S.F.
626 Esquimalt 1200 S.F.
834 Devonshire 3500 to 16000 S.F.
R. D. LAW 386-3124

YOUR DOWNTOWN VICTORIA OFFICE MANAGERS introduces "OFFICEPLAN"
$75 PER MONTH
Includes:
- Receptionist service
- Telephone answering
- Permanent mail address
- Courtesy desk and phone
- Mail forwarding

Also available at extra cost:
- Permanent private desk
- Secretarial/clerical service
- Complete bookkeeping service
- Photocopying
- Private telephone line
- Evening telephone call recorder
- Chargex and Mastercharge
- Car rentals

Office located just one block from seaplane service to Vancouver, in air conditioned building.
Inquiries to:
OFFICE MANAGERS,
Box 4154, Station A
Victoria, B.C., V8X 3X8
or Phone 658-8567

MEDICAL OFFICE
1105 Pandora Ave. 471 sq.ft. of partitioned Medical Office space located in the Medical Arts Building, immediate possession.

DOWNTOWN OFFICES
A choice of office space from 335 sq.ft. up to 2200 sq.ft. available to view in modern air-conditioned building opposite city parkade. Attractive low rates.

RETAIL STORE
A small retail unit (400 sq.ft) in the mall at 720 Yates St. Now available.
MORGUARD PROPERTIES
Phone 383-4168

FOR LEASE
Approx. 1,095 sq. ft. Downtown location, 2nd floor. Available immediately. Next to Hudson Bay. Contact:
Block Bros. Realty
1800 BLANSHARD
386-3231

DOWNTOWN RETAIL
Frustrated with a too small store — can't find retail space anywhere let alone at a reasonable price? Consider locating on a busy one way throughfare with a parkade a stones throw away and very close to Douglas St. Take as is or we will improve for the right tenant. 2700 to 5400 square feet and available right away. This kind of space at these rates may well not be available again in the downtown core.

MICHAEL BURR
595-2165 384-9335
david burr ltd.

OFFICE OR RETAIL
Space available up to 2600 sq. ft. All ground level, high traffic count, good free parking. Please call Mr. Anderson at 382-2721, 477-4985.

CITY LOCATION STOREFRONT WAREHOUSE
680 SUMAS ST.
1,500 sq. ft. in a modern, attractive complex. Good exposure. Available immediately. $450 per month on a lease basis. Victoria Realty 386-3585. Mr. D. Munro 477-1705.

WAREHOUSE 5000 SQ.FT. or 10,000 SQ.FT.
PRIME LOCATION
INCLUDING OFFICE SPACE
Phone Mr. Anderson 382-2721, 477-4985, for further details.

WAREHOUSE
FROM 3500 to 16,000 sq.ft.
Near new concrete block building at 834 Devonshire Rd., including approx 2000 sq. ft. office, 4 washrooms, 7 large overhead doors, deck loading, will accommodate 45' trailers, 20' ceiling, fenced in for security, drive-up ramp for trucks into warehouse, plenty of parking, heated. For more information please call 477-6621.

CENTRAL LOCATION, SECOND floor, $150 per month. Phone 479-4405.

215 HALLS, WAREHOUSES STORES and OFFICES TO RENT

REALSPAN PROPERTIES LTD.
846 BROUGHTON 388-6454

WE SPECIALIZE IN LEASING

BAINS CENTRE
Excellent, well located, new, retail, office and warehouse space, in the heart of North Douglas area.

PRIME OFFICE SPACE MARKET SQUARE
Brick, beams, high ceilings and quality renovations make this one of the most attractive office locations in town. Up to 13,000 sq. ft.

SIDNEY
Downtown location that is ideal for retailing or inside auto sales. Large building that can be divided.

WHARF STOP BASTION SQUARE
10,000 ft. of retail and 20,000 ft. of office in this development. High traffic count and views of the harbour.

HARTWICK COURT
1275 ft. of improved office space overlooking the harbour.

WESTCOAST SAVINGS BUILDING
Office space available in the James Bay and Esquimalt locations.

506 FORT STREET
2nd floor, 2000 at 4.65
3rd floor, 3000 at 4.85
Heritage Building has elevator, located next to the harbour.

STORE FRONT 917 FORT
1800 ft. of retail space in good traffic area.

HILLSIDE HOUSE
Across from Hillside Mall. Good office space.

MAYFAIR DISTRIBUTION CENTRE
4000 sq. ft. units of warehouse with good access to all parts of the city. Loading docks, plus drive-in spaces. Room for semi trailers.

INDUSTRIAL LAND FOR LEASE
1. In harbour area, has trackage.
2. Up to 6 acres within four mile circle.

ROYAL OAK PROFESSIONAL BUILDING
Some office space still available. 810 sq. ft. to 4000 sq. ft. Please call David Brown at 386-6308.

STUDIO OR OFFICE
Space available now in areas from 500 to 800 sq.ft. Very reasonable rent includes heat and light. For further details please call Mr. Anderson at 382-2721 or 477-4985.

OFFICE
836 Devonshire Rd. Main floor, approx 400 sq. ft. 2 offices and washroom. Lots of parking, electric heat, carpet, curtains, $200. Please call 477-6621.

ALL YOU HAVE TO DO IS PAY for your phone. Everything else is supplied; your own private office, a waiting room, receptionist and utilities. All for as low as $240 month. 382-2170 or 388-6275 pager 997.

ROYAL OAK SHOPPING CENTRE
Only two spaces left, 1160 sq. ft. and 2000 sq. ft. Please call David Brown at 386-6308.

WAREHOUSE OR MANUFACturing, excellent central Saanich location. 2400 sq.ft. to 4500 sq.ft. including offices. New building. 16' clear ceiling, power, low lease rate. 652-1777

HILLSIDE/GOVERNMENT
Office or display area, second level, all carpeted. Heat and air conditioning. Telephone operator, parking. 3000 sq. ft. or divide. $3 a square foot. 388-7311.

A CHOICE OF DOWNTOWN OFfices to rent at reasonable rates. APPLY PEMBERTON HOLMES LTD. PROPERTY MANAGEMENT 384-8124, 1000 Government St.

DATATECH BUILDING
Modern office space to rent. 500 square feet to 3500 square feet. Elevators, air conditioning and abundant parking. 479-7117 Don Burrows.

FOR LEASE ASPHALT SURfaced yard up to 8000 sq.ft. available. Good security. Excellent commercial area and centrally located. 384-8032 8-5 weekdays. L. Shanse

2100 SQUARE FEET STREET level office space — downtown location — air conditioned. J. H. WHITTOME & CO. LTD., 388-4271.

MODERN BRIGHT CARPETED 450' office, $195 including heat, light. Also 450' to 1000' available on thoroughfare, parking, near Woodwards. 383-8774.

PRIME DOWNTOWN LOCAtion, upstairs, spacious, suitable for offices, studios, tailoring, architects, consultants, designing, etc. 477-1420.

2100 SQ. FT. GROUND FLOOR, maybe rented whole or part, Langford area, for further information contact 388-5123. After 5, 595-0454.

OFFICE SPACE FOR RENT, central location, secretarial services, Tel answering, Telex, on premises as you need it. Phone 384-5224 weekdays.

500 SQ.FT. GROUND LEVEL OFFICE OR SHOP, BURNSIDE NEAR FINLAYSON. CALL MR. ANDERSON 382-2721, 477-4985.

WE NOW HAVE 937 SQ. FT. OF office space available overlooking the Inner Harbour. For further information call 388-9181.

STORE FOR RENT, APROXImately 1,000 sq. ft, $295 per month. Haultain and Belmont. Phone 598-3911.

RETAIL STORE FRONT OR WORK SHOP AVAILABLE, PLUS LARGE FENCED YARD. 382-4214.

STORE FOR RENT ON HILLside, $200 per month. Approximately 1000 square feet. 383-1601, 383-1221.

NEW OFFICE OR STORE space, excellent location, ample parking, 4,500 sq. ft. 3943 Quadra St. Phone 479-9117.

OFFICE DOWNTOWN, STREET level with outside view, 180 sq. ft. $90 per month. Dowells Cartage, 503 Yates St.

OFFICE SPACE TO SUBLEASE in professional building 270-540 square feet. Gordon Head. Phone 477-4211.

RETAIL STORE OR OFFICE for lease, 490 sq. ft. $300 per month. 595-3065.

Classified Advertising
386-2121
8:00 a.m.-6:00 p.m.
Mon.-Fri.
8:00 a.m.-5:30 p.m. Sat.

233 MORTGAGE LOANS AND INSURANCE

SINCE 1887
Pemberton, Holmes Ltd.
1000 Gov't St. 384-8124

$?$?$?$?$?$?$
NEED MONEY
TO
FINANCE
THE PURCHASE
OF
YOUR HOME
OR
FOR REFINANCING
WE CAN HELP!
WITH
—LOW RATES
—FLEXIBLE TERMS
—LOW COSTS
—FAST SERVICE
—NO LOCK IN.
CALL 384-8124
HOWARD-CLARK OR
BOB RESTALL

MORTGAGE NEEDS
Low Cost Residential and Commercial mortgage financing available. If you have tried to obtain a conventional mortgage and were turned down due to credit problems, or not enough equity in your property we may be able to help.
Courtesy to fellow brokers
CALL
CLIFF JOHNSON
382-8215
First Victoria Financial Corp.

1st AND 2nd MORTGAGE LOANS
SOOKE — GULF ISLANDS
SHAWNIGAN — DUNCAN
UP-ISLAND — MAINLAND
We specialize in Land and Land Development Mortgages anywhere in B.C.
Existing Mortgages Bought
Call Mr. Douglas Hawkes
384-7128 (after hours 477-9544)
DOUGLAS HAWKES LTD.
990 BLANSHARD ST.

INSURANCE
Homeowners — Tenants — Commercial — Travel — Autoplan. Open Mon. to Sat. 9-5 p.m. 1121 Yates (Above Cook). 386-3547.
CITY BROKERAGE

MORTGAGE MONEY AVAILABLE
Fast—Courteous Service
GLENGARRY REALTY
479-7138 (24 hrs.)

234 MORTGAGES FOR SALE

SAEC
REAL ESTATE AND FINANCIAL CORPORATION
107B 1001 Cloverdale Ave.
Victoria, British Columbia, Canada, V8X 4E1
(604) 382-9255 (24 hrs.)
FIRST MORTGAGE INVESTMENT OPPORTUNITIES

Mtg. Amt.	Int. rate	Due Date	Prop. Value
$13,000	16.0%	Nov. 1/79	$22,500
$16,500	16.0%	Nov. 1/79	$25,000
$28,000	15.0%	May 1/80	$37,000
$33,000	15.0%	May 1/80	$43,000
$80,000	16.0%	Nov. 1/79	$115,00

Wayne Strandlund (382-9255)

PRIVATE MORTGAGE FUNDS
1st, 2nd and 3rd mortgages. Agreements bought and sold. Short term or long term. Interest only. Phone:
385-7721 Brian Coutts 598-2405
GARDNER REALTY LT

244 REVENUE PROPERTY

LANGFORD/GLEN LAKE STRATA DUPLEX
Buy one or both units set among the trees on a quiet, cul-de-sac of newer homes. Each with 3 BRS, 1½ baths. Low downpayment to existing mortgage. Call today to view with
CONNIE REYNOLDS 477-8914
HAZEL CAMPBELL 721-5218
Royal Trust 384-8001

12 SUITES
Central location. Mix of bachelor and 1 and 2 bedroom. Asking $220,000.
BOB PAUL
478-5561 (bus) 478-2477 (res)
BLOCK BROS. REALTY (LTD.)

FAIRFIELD CHARACTER
Attractively situated and well maintained 6 suite conversion. Good return. Low upkeep. Includes furnishings and appliances. Best buy around at $89,900. 382-0041.

10% TAX SHELTER. FULLY rented townhouse, James Bay. Management and rent guarantee available. Hart Construction 388-6275 pager 880. Courtesy to realtors.

ESQUIMALT FOURPLEX. Four 1 bedroom self contained suites. Wall to wall. Appliances, drapes included. Gross $8,460. Asking $78,500. Owner 479-8072.

DUPLEX, PLUS BASEMENT suite, 632 Raynor Ave, $53,900. 112-646-2831 evenings and weekends.

10-SUITE APARTMENT IN Sooke, will sacrifice because of health. $10,000 cash and take over payments. 743-2069.

BY OWNER. APARTMENT zone. Excellent opportunity. Below value. 5-suites. 64,900. 385-2743.

$68,000 SIDE X SIDE DUPLEX, Haultain area. 2 bedrooms each side. 477-5796.

245 REVENUE PROPERTIES WANTED

CASH BUYER
For apartments or Commercial Buildings, must have true value exceeding $1,000,000. Will pay cash to financing or all cash. (Courtesy to agents.) All replies held in confidence. Please call
GERRY FINNIGAN
388-6258
Cedric Steele Rlty. Ltd.

PRIVATE BUYER WISHES TO purchase 20 to 36 suite apartment building in Victoria area. Have large down payment. 477-6448.

Classified Advertising
386-2121
8:00 a.m.-6:00 p.m.
Mon.-Fri.
8:00 a.m.-5:30 p.m. Sat.

247 COMMERCIAL OR INDUSTRIAL PROPERTIES

Century 21 WESTERN HOMES 1037 Cloverdale 386-3494

LIMITED SERVICE DISTRICT
Almost 10,000 sq. ft. on the corner of Vancouver and Caledonia. Within the ½-mile circle, good road access. $79,500. MLS. TERRY SMOLLETT 386-3494.

ATTENTION RETAILERS
High traffic location with parking and a good visibility retail outlet with living accommodation. Immediate occupancy. $84,900. MLS 39816. TERRY SMOLLETT 386-3494.

COMMERCIAL PROPERTY .85 ACRE $145,000
Located on E. Saan. Rd., this property has great potential for several commercial ventures. 2 Bldgs — one 2800 sq. ft. concrete block and one 2565 sq. ft. frame bldg. Has been used as office and steel fabricating but would retail commercial office. For details, call
BRIAN SHARP
477-7291 384-8075 (Pgr. 316)
D.F.H. REAL ESTATE LTD.

BUILD TO SELL OR LEASE 2600 TO 12,000 SQ. FT. WAREHOUSE/OFFICE BLDG. GOOD EXPOSURE IN TOWN AND COUNTRY AREA.
CALL PETER MARGETTS
592-2407
MARGETTS & GOWER
OAK BAY PROPERTIES LD.

WAREHOUSE COMMERCIAL
27,000 sq. ft. of floor space, heavy duty construction, 1.17 ac. of land, ideal for distribution centre, less than 2 miles from City Hall, excellent leases, large part could be available for owner-occupier. Possible future expansion, $795,000 for sale by owner. Victoria Press Box 71.

Revenue plus Commercial
COOK/QUADRA AREA. 10 SUITES, 2 OFFICES. C.C.A. LISTING SALESMAN HAS STATEMENT. ASKING $475,000. MLS.
JULIE MANNESS 384-3866
WAYNE BUTTERFIELD 382-0408
National Trust Co. 382-8101

CAMPGROUND-TRAILER PARK
Beautiful, 114-acre site only minutes from Victoria. Extremely well-developed property with super cash flow and potential for more development. Trades considered on asking price of $675,000. Call
GLENN NICHOLLS
598-5144 598-7689
T.L. Mann & Associates Ltd.

Langford for Lease 1090 Goldstream Ave
1½ acres level land, zoned commercial, available for sales lots or dry land storage, completely fenced, also with or without large home and shop. 478-4488.

ZONED COMMERCIAL
Lot size 60x131 on main thoroughfare. Presently 8 suites with gross approx. $14,500. Asking $125,000. Vendor anxious will carry!!
K. O. MOORE 385-3435

8400 SQ. FT. ZONED COMMERCIAL. Located in Langford. Older house on property. Asking $62,500.
12,800 sq. ft. on Duplin, zoned General Industrial. Asking $89,500.
Larry Haddon, 592-7735, British American Realty Ltd., 385-1431.

EXCELLENT BUY, 82X120' LOT in new downtown development area, zoned commercial, financing considered. 382-6881.

3930-3932 Douglas St, $127,500, or half as Strata-Title or house on trade. 477-0303.

250 HOUSES FOR SALE

Capital City REALTY LTD 1815 Blanshard St. 388-7557

IMMACULATE 2936 WASCANA
A most desirable, 1½-storey, older home in good condition inside and out. Built-in eating nook, large, bright dining room, 2 or 3 bedrooms plus rental suite up. Asking $84,000. View today with 388-7557 Ann Alphonse 388-7557

SXS DUPLEX $62,000 (Just listed)
Stucco, 2 BR and 3 BR. Full-high bsmt. Lot size 60'x190'. First come, first served! Exclusive.
SHIRLEY MOLLBERG
388-7557 478-5327

MARIGOLD PARK $67,000
Spacious, 5-yr.-old, family home, double carport, full, 2-bdrm, self-contained suite down. Call quickly to view.
SHIRLEY MOLLBERG
388-7557 478-5327

OAK BAY BORDER
Duplex with extra, 1-bdrm, self-contained, owner's suite — total revenue is $755 per month. All in excellent condition — easy maintenance. Asking $73,000.
J. J. WILLIAMS
388-7557 479-1163

METCHOSIN 1 AC. $63,900
Over 1100 sq. ft., 2-BR rancher on one of the best acres in the area. Well-cultivated, garden soil with some lovely, old trees and shrubs, greenhouse and cleared area for a pony or 2 Bright home with lots of windows, big kitchen, den. Properties like this are hard to find and seldom last. Only reason for sale is elderly vendors moving closer in. ML. Phone today for appointment to view with:
JO LENNOX 478-2563
MARILYN MOORE 382-8015

$44,900
Super 2 Br basement home. Large LR and DR. Separate heated garage lovely lot. Ideal for young couple with Children.

$51,900
3BR full basement home with 1½ baths, Large rec room. Lovely oak floors and delightful DR. Private sundeck and nice lot. Close to shopping.

$57,500
Must sell this large 2 storey tudor home with 1800 finished sq. ft. 3BR LR, DR, Deen. Quiet area of beautiful homes.

$69,900
Close to Mt. Doug park. Over 2200 sq. ft. finished. 2 F/C brick FP, 4BR rec room and den. Secluded on a cul-de-sac. Terrific for children.

FOR MORE INFO ON THE ABOVE PLEASE CALL ALEX OR ANITA TAIT 477-8522 or 388-6275 Pager 382.

$52,500 OPEN HOUSE FRI. SAT. 2-4:30 146 CREASE AVE.
Here is a starter you can't afford to miss. If you require lots of space its all here. 3 bedroom, plus den, plus extra space in basement. Just a beautiful cab kitchen with large eating area. Home completely up dated even to never paint again exterior, nicely landscaped with fruit trees. To preview call Len Ledoux 388-7557 or 382-9852.

OPEN HOUSE FRI. SAT 1:30-4 1038 QUEENS $53,900
Large character home, 1600 sq. ft. on main. 3 BR large family kitchen DR with built in hutch. High basement with room for further development. Double carport. Nice landscaped lot. Close to town.
388-7557 Anita Tait 477-8522

HOT DOG!
JUST LISTED AND WORTH A FAST LOOK. One of the energy savers. 6" exterior walls, all thermo windows (you won't believe the hydro bill!) heatilator fireplace. GORDON HEAD! Just 4 months old. The vendors are disappointed they can't stay but mainland transfer forces sale. See it fast and make your offer early possession can be arranged. ¾ basement for development. Landscaped. Master with 2 pce. Asking $71,900. Hard to duplicate at this price.
388-7557 Raym Forbes 477-1781

OPEN HOUSE FRI. SAT 2-4 3411 MAPLEWOOD CAPE COD STYLE
Built for the family with 4 bdrms., separate dining room, full working basement for Dad, fully fenced large lot, extra parking space, Immaculate inside and out. $57,900.
J. J. WILLIAMS
388-7557 479-1163

LITTLE CHARMER ONLY $45,000
This five room no-step bungalow. Very clean. High location. 440 Mountcalm. Fast, fast possession. View it with CLIFF STRETCH 388-7557 Pager 2837 or 595-4692.

OPEN HOUSE 1738 TIFFIN of Trieste SAT. 1-4:30 FAMILY MINDED?
4 level split in area of superior homes. Beautiful level landscaped lot. Newish. Exciting design. Providing family living with library or office. Family room with Italian tile fireplace. Large living room in line dining room. Games room. Children's playroom. Master bedroom, 3 pce. ensuite. Offers on $83,900. Loads of parking for boat or camper.
Pat Forbes
388-7557 386-2682 477-0580

JUST LISTED! ENERGY SAVER! GORDON HEAD!
You won't believe the Hydro bill! All thermo windows, 6" exterior walls, heatilator fireplace. A roomy 3 bedroom home with large kitchen including built-in dishwasher, loads of cupboards. Hard to duplicate at asking price of $71,900.
RAYM FORBES
388-7557 477-1781

SIDNEY
Four level split only 6 yrs. old, large LR and DR. Good size lot. Three bedrooms, two full bathrooms, nice TV room, sewing room. Asking only $55,900.
BEN GREIG
388-7557 598-3105

Capital City REALTY LTD 1815 Blanshard St. 388-7557

ARBUTUS AREA
Some water view, absolutely spotlessly clean, two large bedrooms, LR, DR and large kitchen with eating area all take advantage of view, extensive sundeck, full high basement with family room and extra toilet. Drive in garage and loads of extra parking, many fruit trees, almost ¼ of an acre. Asking $89,900.
BEN GREIG
388-7557 598-3105

OPEN HOUSE
SAT. SUN. 1:30-4
THE BEST IN IT'S CLASS
A terrific family home near to Langford Lake for swimming and canoe enthusiasts. Features large sunny kitchen with eating area, cozy fireplace, 3 bedrooms — ensuite bath, full basement with rec. room. Great large fenced yard for kids and dogs. Exceptionally well kept. 2 week possession. We'll be proud to show you. Give us a call anytime. Asking $61,900.
Marilyn Moore 382-8015
Jo Lennox 478-2563

PRICE SLASHED TO $39,900
If you want a starter, retirement or rental near Jubilee, this is for you. 2 bedrooms, fully fenced cottage. ML 40051.
LILLIAN ADAMS
388-7557 388-6275 pgr. 2730

Castle PROPERTIES LTD.

YOUR CHANCE
To buy close to the Oak Bay border and Jubilee hospital. Just $46,900. 2 bedrooms, full bsmt. Good fenced back yard. Great for your garden, LR has fireplace and W/W carpets. Drive-in garage. Stucco exterior and aluminum windows. Please call PEPE BROWNE office 386-6164 or 382-3426 res.

CITY
Here is a dandy for newlyweds or retired couple. 4 rooms. Two bedrooms, electric heating, good condition, vacant, move in right away. FULL PRICE ONLY $39,900. MLS. CALL HAROLD WARE 386-6164 or 385-1580.

$49,900
Walk to Woodwards from this very spacious (over 1300 sq. ft.) two-bedroom character home, huge living room with fireplace, formal dining room, attached garage. MLS. 40235. Call CHRIS GREIG 386-1296 or 386-6164. CASTLE PROPERTIES LTD.

$44,900
Gorge area character home, formal dining room, two bedrooms, country kitchen, part basement, separate garage (heated). New MLS. 40451. CALL CHRIS GREIG 386-1296 or 386-6164. Castle Properties Ltd.

$43,900
Completely updated older home, three bedrooms, modern kitchen, 4-pce. bathroom. Close to town. MLS. CALL CHRIS GREIG 386-1296 or 386-6164 Castle Properties Ltd.

$39,900
Very attractive two-bedroom bungalow, updated plumbing and wiring, well insulated, some thermopane, two-year-old roof and gutters, low heating bills, bright modern kitchen. Should sell fast! New MLS. 40317. CALL CHRIS GREIG 386-1296 or 386-6164 Castle Properties Ltd.

GORGE
2 or 3-bedroom bungalow 20 yrs. old on level fenced lot. Room for boat and camper parking. Separate dining area, fireplace, utility in good-sized kitchen. New furnace. Asking $51,000. Contact BILL KOZAK at 388-6275 pager 2880 or 386-6164 or res. 642-3709.

UPLANDS $129,000
If you have been looking for a very special split level home in the best area of Oak Bay, I suggest taking a good look at this brand new listing. Located on ½ acre of prime Uplands property close to the Yacht Club, the home features 4 bedrooms, a den, family room, formal living and dining rooms, and 2½ baths. Call now on this quality finished home. PETER VINCENT 595-0591 or 388-6275 pager 1610, or DON MARSDEN 595-5962 or 386-6164.

CABIN—LOT $29,900
Cute 2-bedroom cottage with fireplace and hardwood living room on a lake view treed lot in Glen Lake area. First come, first served. DOUG POWELL 592-6417 or 388-6275 No. 878 or 386-6164 Castle Properties Ltd.

BROADMEAD $129,900
Just listed this exceptional tudor home at end of cul-de-sac. 3 baths, 3 beds, 2 fireplaces and tremendous landscaping with waterfalls, rock walls and ornamentals galore. Best value I've seen in a long while. Clear Title and easy to finance. Hurry to view with DOUG POWELL 592-6417 or 388-6275 No. 878 or 386-6164.

david burr LTD.

OAK BAY OPEN HOUSE
3400 WOODBURN AVE.
SATURDAY and SUNDAY 2 to 4
Outstanding two storey family home featuring 4 bedrooms, living room, separate dining room with access to patio and heated pool. Bright functional kitchen with adjacent family room. Good size rec room. Double carport. Located on a quiet street, convenient to University, lower school levels and Uplands Golf Club. See the many other outstanding features on Saturday or Sunday. (38729). For prior viewing phone anytime.

$129,900
W. E. (Wil) Wilson
477-4328 384-9335

BY OWNER
SIDNEY
Well built 4-5 bedroom, 2600 sq ft of living area, 70 X 160 fenced lot. 656-2064

BLOCK BB BROS.

SELL THROUGH VIDEO
OPEN HOUSE
137 LURLINE ST.
SAT. & SUN. 1:30-4:00
Bring your Mother to see this neat 2-bedrm bungalow in Burnside area. Family room and workshop in basement. Lot 171x50. Price $43,500.
MARY ANN WALDMANN
386-3231 477-5759

OPEN HOUSE 195 SIMS AVE. SAT. 2:00-4:00
Only $53,900 for this 4-bedrm home in immaculate condition. Living room with corner fireplace, bright kitchen, separate family room and situated on corner lot. Close to parks and shopping. Come have a look, you won't be disappointed.
MIKE REID
386-3231 658-8419
JOHN ADANK
386-3231 479-8135

OPEN HOUSE 1422 McKENZIE Fri., Sat. Afternoon
$67,900. Close to McKenzie Mall. Custom built 8 years ago. Family room, kitchen.
OLIVE L. MARTIN
386-3231 479-8913

OPEN HOUSE 636 MT. VIEW COLWOOD SUN. 1-3
$64,900. A splendid house of 10 years ago. Plaster! Fully fenced —fenced lot. A lovely bungalow.
OLIVE L. MARTIN
386-3231 479-8913

QUICK SALE WANTED
Immaculate 2-bedrm bungalow. L.R. has open beam vaulted ceiling plus Franklin stove. Very cozy and neat. ML 040261. $40,900.
JOHN ADANK
386-3231 479-8135

HUGE LOT
3 + 1 bedrm family home in Gorge location. 50x258 ft. lot is perfect for gardening, tennis, etc. 1234 sq. ft. Only $62,900.
JOHN ADANK
386-3231 479-8135
BOB HAHN
386-3231 595-1642

EXCEPTIONAL VALUE
1/3 acre private woods. Unique bridge entrance to well designed family home. Dutch door and built-in range; feature slate fireplace divides dining and living rooms, 2 sets of sliding doors give access to sundeck and a well developed basement. Below market value. $64,500.

EXECUTIVE COMFORTS
A dream kitchen of top quality, wall ovens, Jenn-Air range with Corning elements, dishwasher and garburator all built-in for convenience plus. Kitchen expands to family room so Mother can keep an eye on the children. Pegged plank oak flooring highlights the attractively designed living and dining room. There are 3 bedrms, upstairs and a pool table sized playroom over the double garage. $129,900.

ELK LAKE GLIMPSES
Attractive family home has three or more bedrms, 3 baths, 2 fireplaces, a finished basm't and lots of parking for those extra cars or rec vehicles. All this on ¾ acre in a popular location. Try your offer on $109,000.
DON & SHIRLEY MILLS
386-3231 381-5654

$10,000 REDUCTION
On FAIRFIELD DUPLEX (approx. 2080 sq. ft. on main floor). Now only $59,900. For more info and viewing call:
GERRIT KLOOTWYK
386-3231 479-3313

HENDERSON REALTY LTD. 385-9741

OPEN HOUSE 577 RIDLEY DR. SAT. 1:30-4
Estate sale 2 bdrm plus den. Lot 80x110. Stove and Fridge. Turn left at Hatley Park Shopping. Must be sold. Consider all offers.
JACK PARKER 385-3195

QUALITY HOME 2 ACRES
Situated among the trees, just like your own park. Only two years old, large living room and dining room. Family sundeck off family room and mum's kitchen. Custom wood thermopane windows thruout. Three bedrms, three bathrms, vacuum system, intercom. Two fireplaces plus much more. Call for viewing today. Priced only $96,500. MLS.
FRED G. CARTER or
JUNE CARTER
595-8664 or 385-9741

"TRADE YOUR TOWNHOUSE"
On this immaculate rancher of 1300 sq. ft. it is close to everything, is in superb condition and has a large assumable mortgage at only 10% plus more. Asking $54,900.
BUD HUDSON
385-9741 or 479-3849

A MILLION MILES FROM WORK IN 15 MIN.
Serenity is the way to describe the feeling one gets when relaxing in this lovely home or private yard in the nicest part of Brentwood. The beautiful split level 3 bedroom home is in outstanding condition and has an abundance of warm appeal. Asking $72,900. Please call me anytime for more infor or viewing.
BUD HUDSON
385-9741 or 479-3849

SOUTH OAK BAY
By owner. Stately colonial home on quiet street. Prime location. Over 2300 square feet, professionally finished, including 4 bedrooms, formal living room, and dining room, 2½ baths, kitchen with built in dishwasher, family room, workshop, laundry room, consealed upper floor balcony, 2 fireplaces, separate garage. Exceptionally well maintained. Built in 1935 on beautiful park like double lot. $119,000. Serious inquiries, 592-9388.

HOME FOR SALE BY OWNER, near new Helmcken Hospital. Two bedrooms, large living room with Frontier wood stove, save on oil. Large kitchen with lovely dining area. Full-length sundeck with patio doors from dining area. All newly remodelled. Garage attached with possible family room above. .38 acres with apple trees and garden. Millstream runs through property. $47,500. 658-1104 between 8am-noon, 5pm-10pm for appointment to view.

BY OWNER, LARGE 3 BEDroom home on 2 acres in Metchosin, lovely views, offers. 478-9283.

BOORMAN'S 612 Fort St. 386-7521 2045 Cadboro Bay Rd. 595-1535 BOORMAN INVESTMENT CO. LTD.

Attractive Seaview
OPEN SUN. 2-4
4285 HOULIHAN PL.
$119,500
Situated in prime Gordon Head exclusive area close to ocean and university. Never lived in 3 or 4 BDRM family home, all rooms are large — ideal for entertainment and comfort. Also featuring 3 bathrooms, large undeveloped rec. room with F.P., intercom, vacuflow, 2 sundecks, ample parking — garage plus carport and much more. For viewing now please contact: MLS
KEITH BOORMAN 598-3730
WYNN WRIGHT 477-6155
OFFICE (24 HR.) 386-7521

ROCKLAND OPEN FRI. & SAT. 2-4 1020 MCGREGOR
Charming and spacious, this 4 year old, 2-storey home offers excellent family accommodation in quiet seclusion, yet it is just minutes from town. 1900 sq. ft. includes 3 bedrooms, 2½ bathrooms, huge separate dining room, lovely bright living room, excellent kitchen, many features too numerous to list. Excellent financing is available. Asking $89,500.
KEITH BOORMAN
386-7521 598-3730
PETER DUECK
386-7521 479-9909

OPEN HOUSE GORDON HEAD 1868 GRANDVIEW SATURDAY 2-4 PARTIAL SEAVIEW
Spacious stucco bungalow of L.R., D.R., 3 BDRMS and two full bathrooms on main. Rumpus room, 3 BDRMS, sewing room on lower floor, double garage with sundeck, extra parking for camper or boat. Lot size 136'x80'. $87,500. EXCLUSIVE.
WILLIAM HOLLICK
592-6470 386-7521

OPEN HOUSE 4175 DOUGLAS ST. SATURDAY 2-4:30
Family home in convenient area. Large living room and dining room, family kitchen, 3 bedrooms, full basement. Hot water oil heating. Large lot. A must see at only $61,500. DEL HOEGI in attendance.
386-7521 383-0516

OPEN FRI. 2-4 103-1312 BEACH DR. OAK BAY "THE ANCHORAGE" $59,900
Charming 1-bedroom condominium with patio views of the water — a lovely place to live . . . for complete details call:
386-7521 WYNN WRIGHT 477-6155

BACK ON THE MARKET 2630 Mt. Stephen Ave. $55,000
Charming 3 or 4 BDRM home on quiet street close to all amenities, off Haultain.
—southern views of city and Mts.
—separate LR and DR
—large remodelled kitchen
—4 pce. and 2 pce. bath
—full BSMT.
—1,500 sq. ft. approx.
—large attractive lot (48'x141.2')
Won't last long, hurry on this one. MLS
KEITH BOORMAN 477-6155
WYNN WRIGHT 598-3730
OFFICE 386-7521

OPEN HOUSE SAT. 1:30-4:00 1274 PEARCE CRES. BLENKINSOP VALLEY
Just listed, this well maintained 4-bedroom 2-level home located on a large beautiful lot. This home features a good sized living room with fireplace, separate dining room, large bright family kitchen with eating area, also a nice family room downstairs. Asking $63,500. New MLS. For more information and viewing appointment please call:
GORDON ADAMS
595-1535 592-1353

OPEN SAT. 2-4:30 1424 ST. PATRICK ST. OAK BAY DUPLEX $99,500
A charming quality duplex located on one of the choicest streets in Oak Bay. The upper suite is owner occupied and has two bedrooms. The lower is one bedroom. Both are completely self-contained and immaculate. MLS 38946.
IAN BOORMAN
595-1535 592-3335

OPEN HOUSE SAT. 2:00-4:30 1326 BURLEITH AVE.
The opportunities in this two storey home situated near the Gorge are not only for the large family but also for the couple considering offering accommodation for students. The kitchen is equipped with all modern cooking appliances, 1160 sq. ft. on main offering L.R., D.R., master bedroom (4-pce. ensuite). Similar area up with three large bedrooms and 4-pce. bath. Down, laundry, 2-piece bath and large storage area. Good financing for qualified purchaser. Price $79,500. MLS 38378.
JOHN JENKINS
388-5464 Pager 582

LUXURY EASY CARE
Amongst tall evergreens and very quiet is this amazing half strata title duplex.
—vaulted ceilings
—magnificent rock heatilator fireplace
—separate beamed ceiling D.R.
—large kitchen and eating area
—family room and 3 large BRs
Downstairs is a fully serviced 2 BR in-law with all new appliances. Must be seen to be believed. Listed $112,000. ML 039553. Contact:
WYNN WRIGHT 477-6155
KEITH BOORMAN 598-3730
OFFICE (24 hrs.) 386-7521

OAK BAY VILLAGE CHARACTER $84,500
Attractive older family home within an arm's throw of the village. This spacious 4 BDRM home offers 2,200 sq. ft. of living area, large family size kitchen, LR and DR, small den plus 3 sets of plumbing. MSL 039906. For more information please contact:
KEITH BOORMAN 598-3730
OFFICE 386-7521

RIGHT NOW
is the best time to move into this spotless 2-bdrm home. You will own the nicest garden with numerous roses, fruit trees, and many other flowers. Let me show you this masterpiece of beautiful grounds and well kept home close to Simpson Sears. Elderly owner leaving town, must sell. $52,500. MLS 38863.
OLGA ZACHARY
595-1535 592-2265

SxS DUPLEXES
1. GORDON HEAD. Modern 3-BDRM, with full basement in lovely residential area of beautiful homes. $107,000. MLS 38779.
2. FAIRFIELD. Close to sea. Like new, 4-BDRM on owners side, fireplace in large living room and dining room. Huge master bedroom with full own bathroom. 2 BDRM on rented side only. $110,000. MLS 39677. To view, call:
OLGA ZACHARY
595-1535 592-2265

BOORMAN'S 612 Fort St. 386-7521 2045 Cadboro Bay Rd. 595-1535 BOORMAN INVESTMENT CO. LTD.

HOMES IN OAK BAY WILLOWS
This totally renovated character home close to Willows Beach with some water views contains 3 bedrooms up, large living room, dining room, new kitchen and full basement. Asking $78,900. New MLS. For this plus information on approx. 10 others please call:
GORDON ADAMS
595-1535 592-1353

the Permanent For Sale
702 FORT ST. 382-9191
BOB HUGHES—MANAGER

OPEN SAT. 1-4 3911 Anton St.
Follow the signs to a home buyers dream — everything done well — immaculate — beautiful garden, 2 bedrooms, and den, full basement, extra parking. All for a very affordable $61,900.
SIMON FLETT 592-7451
JACK GRANT 477-8172

OPEN SAT. 1:30-4 2319 Bellamy Rd.
Rural style, with a slight residential flavour at a special price — $53,900. Just perfect for a young family. Bright living room, family kitchen with large play sundeck off, three bedrooms, den and recreation room. Extra large lot in lawns. Be first there at this price. New ML.
SIMON FLETT 592-7451
JACK GRANT 477-8172

SASEENOS VIEWS
—3 bedrooms
—3 building lots
—High basement
—Sundeck
—Price $64,500
FRANK SALE
382-9191 BUS. PAGER 738

RANCHER NO STEP
Custom-built, 3 bedroom and den, with entertainment-size living and dining rooms. Wrap-around sundeck, secluded area, minutes from townTown Victoria. Asking price $99,500.
FRANK SALE
382-9191 BUS. PAGER 738

ESQUIMALT GEM
Investor's delight. This cosy, 2-BR, side-by-side, no-step duplex with separate carports and patios. Fully tenanted. View $65,000. ML. View thru
RUSS McDOWELL
382-9191 BUS. RES. 382-7930

MOVE-IN-ABLE
This Oakland area beauty on a quiet street near Hillside shopping, has 3 BR's, LR, DR, rec. rm., laundry rm., storage rm., workshop and situated on a minimum-care lot. $54,900. ML.
RUSS McDOWELL
382-9191 BUS. RES. 382-7930

HOUSE AND GUEST COTTAGE
On 4-level acres! Main house, 4 bedrooms, den, sunken living room, large dining room, 3 bathrooms, large, double garage, beautiful sundeck, balcony off master bedrom. $106,500. ML.
IRENE VAN
382-9191 BUS. RES. 592-9194

DON'T DELAY $23,500
—Low down payment
—Take over the mortgage
—Grants available
—Next to Belfry
—Duplex zoned.
FRANK SALE
382-9191 BUS. PAGER 738

Lots of LOT
That's right, room for anything you want to park, or build a shop. Lots of house too. 3 bedrooms, big kitchen with dining area, main floor laundry plus cozy, beamed ceiling in living room, full basement, plus more too. Only $59,900.
SIMON FLETT 592-7451
JACK GRANT 477-8172

WESTCOAST RD.
Charming, three-bedroom house with upstairs family room, downstairs recreation room, above-ground pool, and separate, 3-bedroom, double-wide, mobile home. All for $69,900. ML. Hurry to see it this weekend.
SIMON FLETT 592-7451
JACK GRANT 477-8172

CHARMING
687 Island Rd.
Excellent S. Oak Bay location, large, corner lot. 1125 sq. ft. 2-BR bungalow, well-proportioned floor plan. $74,000. Exclusive. For detail call
HERB McDANNOLD
382-9191 BUS. RES. 384-6768

9 BEDROOMS
1118 Bay St.
Large, 2 storey, full bsmnt home suitable for the LARGER family or possible revenue. Asking $69,500. ML 39895. Will trade up on commercial. Call
HERB McDANNOLD
382-9191 BUS. RES. 384-6768

THE PERMANENT P.R.B P. R. BROWN AND SONS LTD. "The People to See"

CORDOVA BAY
This fine, older, 3-bedroom home has a large, separate dining room with fireplace, living room with fireplace and panelling, large kitchen and den. The beautiful, large lot looks west over Elk Lake. Situated well back from the street with a number of fruit trees. Over 2,000 sq. ft. on the main. Priced to sell at $89,900. EXCLUSIVE with
K.O.MOORE 385-3435

A GEM!
This 2/3 bedroom home is located in the Town and Country area. 2 bedrooms, large living room with FP, large kitchen with eating area on the main. 3rd bedroom/family room and laundry down. The basement garage has been converted to a workshop. Fenced yard. Greenhouse. Storage and Sun patio all makes this immaculate home a great buy at only $47,000. Call today for viewing
K. O. MOORE 385-3435

OPEN HOUSE 1079 PENTRELEW PLACE
2 Bedroom Bungalow in Rockland Area. Living Rm. with fireplace. Hot water heating. Price includes Range, Fridge, Washing machine. Offered at $53,750. Must be sold.
385-3435 JOHN EVANS 477-4452

FOR SALE Royal Trust 477-0191 384-8001

6836 JEDORA DR. SAT., 1:30-4:30
This three-bedroom home (2 on the main — 1 down) is well worth your inspection if you are looking for superior quality and craftsmanship. Offered at only $88,500 for a total of 2270 sq. ft. MLS 40203.
477-0191 JACK MOEN 658-5448

1541 McRAE SAT., 1:30-4:00
Quality-built, 4-bedroom home in Simpsons-Sears area — great for a growing family. Large, bright, sunny kitchen with good-sized eating area. Nice basement and large yard for the kids to play in. Owner is anxious to sell.
477-0191 BABE JETKO 721-3851

OPEN HOUSE SAT., 1:30-4:00 3937 ASPEN PLACE
(Off Arbutus Rd.)
Custom executive, no-step rancher with heavy shake roof and quality throughout the 1750 sq. ft., entertainment-size L.R. and D.R., Den with floor-to-ceiling, old brick F.P., Large master B.R. with walk-in closet and 3-pce. ensuite. Extra second B.R. Oak cabinets throughout, vented for Jenn-Air range, instant hot water, garburator, imported bathroom fixtures, Vacuum system. Hot water heating system. Automatic doors on double-attached garage.
CONNIE REYNOLDS
477-8914 384-8001
384-8075, pager 1210

PAINT and PUTTER $49,900
Two-bedroom home in Gorge area. Needs some paint and a little yard work. Wiring, plumbing, and heating up-dated. Can be purchased with $2500 down to qualified purchasers. Drive by 3069 Carroll St. and call for viewing.
477-0191 JIM DONNELLY 477-7047

EUROPEAN CHARM ON ACREAGE!
A great home awaits your inspection! This 1972-built former SHOW HOME offers a lifestyle for your family you'll be proud to show your friends. Unique in style and built for indoor/outdoor living. It gives you both ATMOSPHERE and PRIVACY. MUST BE SOLD and priced at $94,900. For information, don't delay, call:
477-0191 KNUD SCHWER 478-8203

ARE YOU A BIG FAMILY?
If you need space see this lovely 2-storey home in Gordon head. Beautiful circular stairway to 4 bedrooms, 2 full baths and large sundeck. Main floor has large living room with elegant hand-crafted feature wall and rock fireplace, separate dining room, family room off kitchen, plus ½ bath and utility room. Loads of storage. Double carport high enough to park a motorhome. Lot 60'x213'. Asking $87,200. Phone
477-0191 JIM DONNELLY 477-8855

JUST LISTED FAMILY HOME
Three-year-old home designed to accommodate the active family. 4 large bedrooms, 3 baths, dining room with patio doors, kitchen loaded with cupboards and dishwasher, huge rec. room. Over 2300 sq. ft. of top-quality living area, plus attached workshop and one of the largest sundecks you'll ever see. New MLS. Marigold area. For viewing call anytime.
477-0191 JIM DONNELLY 477-7047

WATERFRONT CORDOVA BAY
First time on the market. Sweeping sea views — a feeling of seclusion on a 50x185' lot. 15-year-old Panabode — 3 bedrooms (2 up, 1 down) living room — dining area and kitchen face the ocean. Landscaped garden — paths to the beach — 2 fireplaces — If you would like to live by the sea this is your chance. New MLS. $124,500. Drive by 5217 BERYL. To view phone
JOHN MORRY, 592-9770 or 384-8001

CLOSE IN
Drive by 3180 Stevenson Place then call to view this 14-yr.-old, quality home that has secluded garden patio and BBQ. 4 B.R.s, 2 baths, Rec. room and wet bar. L.R. with oak floors and floor-to-ceiling F.P. dividing large D.R., kitchen, ample cupboards and large sundeck off. Asking $76,500 with large, low-interest assumable mortgage. Realtors you are missing this one. Call
CONNIE REYNOLDS/HAZEL CAMPBELL to view, pager 384-8075 — 1260 or 1210 for quick service.

SAANICHTON
Brand new, 3-B.R. rancher with 5-yr. Hudac Warranty. No steps for convenient living. Oak cupboards in kitchen, sep. D.R., L.R. with F.P., 1½ baths. On quiet cul-de-sac of new homes. All this for $61,500. Call to day, either CONNIE REYNOLDS or HAZEL CAMPBELL, 384-8075, pager 1260 or 210

COUNTRY HOME
On 1.6 acres on Lavritz Avenue with Medallion family home. Meadow-like property suitable for horse and large garden. Underground sprinkler system in main garden area. Immaculate, one-owner residence with all the conveniences and only 13 yrs. old. Well priced at $96,000.00. Call CONNIE REYNOLDS or HAZEL CAMPBELL, 384-8075, pager 1260 or 210.

MAKE LIFE A LITTLE EASIER
Relax, enjoy yourself in a new quality, no-step residence beautifully landscaped and surrounded by sun! 3 bedrooms plus den. Superior construction. All thermopane. Vacuum system. Automatic garage doors. 5-yr. Warranty.
Irreplaceable at $116,500.
JEANNIE DEWHURST, 658-8980, JESSIE McGRATH, 479-3982, MARION HOPKINS, 592-4351 or 384-8001.

OTTER POINT ROAD
Over 6 acres — 5-year-old, 2-bedroom, full-basement home — plus a 3-bedroom, mobile home plus a 2-bedroom, no-basement (both rented). Listed below assessed value. Asking $118,500.
JESSIE McGRATH, 479-3982 or 384-8001

1.1 ACRE
CORNER GLEN LAKE AND SOOKE RDS. 2-bedroom, older home — Asking $69,900.
JESSIE McGRATH, 479-3982 or 384-8001

WINDSOR PARK AREA $87,900
Charming older home in Oak Bay. Spacious Living room with F.P. Sep. Dining room, glass doors. Spacious kitchen, stove and fridge included. 3 bedrooms on main, 4-pce. bath, 2-pce. down. Full basement. 58x162 lot. Excellent location.
PETER TER VEER
384-8001 479-1598

UPLANDS TUDOR
Only very occasionally does a home off this quality come on the market! Authentic character home on Beach Drive, circa 1924, was designed for gracious family living. Tastefully sited on 1.32 acres close to the Yacht Club, this 5 bedrm home provides all the amenities you would expect in this type of mansion. $195,000.
382-8101 P. ELWELL 477-3988
National Trust Co.

250 HOUSES FOR SALE

WHITTOME'S
Open to View
Fri. and Sat.
2:00 to 4:30 pm
2814 Parkview
(off Gorge Road)

TERRIFIC VALUE FOUR BEDROOMS $69,000
LOCATED JUST 60 YARDS FROM THE BEAUTIFUL GORGE WATERWAY IMPROVEMENT AREA. LARGE ENTRANCE HALL WITH POWDER ROOM, 20' LIVING ROOM AND 15' DINING ROOM SEPARATED BY ATTRACTIVE, WHITE COLUMNS. LARGE, OPEN FIREPLACE, MODERN KITCHEN WITH EATING AREA, STAIRWAY IN THRU' HALL TO FOUR GOOD BEDROOMS (MASTER BEDROOM HAS VIEW OF GORGE AND PARK), AND 4-PIECE BATHROOM UPSTAIRS. FULL BASEMENT HOUSES AUTOMATIC OIL HEATING UNIT, CIRCUIT BREAKER WIRING, COPPER PIPING, AND UTILITY AREA. IF YOU'RE A LARGE FAMILY WITH LARGE FURNITURE, THIS IS FOR YOU!!! EXTERIOR AND INTERIOR IN EXCELLENT CONDITION. EXCLUSIVE LISTING. POSSESSION AUG. 1.
388-4271 BOB JOHNSON 592-3573
388-4271 MR. YELLS 383-5039

OPEN HOUSE
SAT. 1:30-4:00
2739—5TH ST., VICTORIA
This home must be seen inside to be appreciated. Large, 1400 sq. ft.; full basement with 3 rooms plus ½ bath and shower

250 HOUSES FOR SALE

Montreal Trust

OPEN HOUSE
SAT. 2-4
10222 ALMOND
SIDNEY

No need to decorate when you move into this 4 bdrm., 3 bath family home within walking distance of downtown Sidney. Easy care yard with in-ground swimming pool for your summer fun. Good rec room with bar. Lots of room for all the family. Asking $62,000. See you Saturday.

656-3924 Annette Walls 656-4891

3534 REDWOOD
SAT. 1:30-4:00

As advertised in the financial section, this executive North Oak Bay home is open to view. Approx. 4,000 sq. ft. ideally suited for large family or in-law situation. See financial page for full details. Offers invited on price of $138,500. MLS.

386-2111 Neil Rawnsley 595-1507
386-2111 Graydon Hooker 598-2186

PRIME LOCATION
REALISTIC PRICE
READY FOR YOU
TO MOVE IN
4088 ATLAS

This value packed home in a quiet traffic free location includes:
—L-shaped L.R., D.R. with cushion comfort carpeting, w/w
—Step saving kitchen
—4-BR's, 2 Baths
—Family and a rec room
—Lots of storage cupboards
—Huge sundeck covering carport large enough for a boat, camper and 2 cars.

Asking $69,900 with flexible terms, available for your inspection anytime.

386-2111 Murray Lucas 721-3885

ESQUIMALT
5 BEDROOMS
REDUCED

Just reduced $3,000 and still open to a reasonable offer on the asking price of $51,900. This family home features a 2-bdrm in-law suite, separate 2-car garage and is situated close to all school levels and shopping. Fully insulated and a Kenitex long-lasting exterior finish. Gross taxes only $561.80 ('78). M.L.S. Vendor wants action NOW. For more information and your opportunity to view, please call:

386-2111 Gary Restell 478-6987

GORGE-
ADMIRALS

One of the nicest cul-de-sacs in the area on bus services. White Colonial, 10 yrs. old, immaculate condition. 4-Bdrms. on two levels, 2 baths. In-law suite in full basement. MLS. $74,900. Drive-by this fine property at 2907 Stubbs Place and then call

386-2111 Del Beckner 477-4994
386-2111 Don Beckner 386-0588

ESQUIMALT

Close to all services and park. Excellent no-step 3-bdrm. low profile bungalow. A well kept home on a beautiful property. (65'x158'). Cosy living room with fireplace. MLS. Asking $51,500.

386-2111 Del Beckner 477-4994
386-2111 Don Beckner 386-0588

GORDON HEAD

Attractive white stucco, timbered in Tudor style. (Over 1200 sq. ft.) 3-bdrms., 1½ baths, separate dining room, full basement, nice den. Sundeck over attached garage, close to schools and park. MLS. $68,900. Anxious for sale. Please call

386-2111 Del Beckner 477-4994
386-2111 Don Beckner 386-0588

SIDNEY HOME
$53,000

Immaculate 3-Bdrm. home close to town centre, beautiful hardwood floors, some w/w carpeting. Basement has rec room and laundry plus a large 4 ft. crawl space for storage. There is a detached garage and the lot is beautifully landscaped. Contact

656-3924 Doug Scott 656-6810

BROADMEAD
(952 KENTWOOD
TCE.)

Distinctively different, 4 bdrms., rec room, music room, sauna, workshop, ample storage, double garage, well planned, contemporary design with warm decor of beautiful wood beams and panelling. Extensive use of glass and decks take full advantage of super views of the sea, mountains, treed valleys and hills and of beautiful Victoria. One of a kind priced at only $192,500.

656-3924 Larry Pruden 477-7497

NEW HOME
DIRECTORY
IN COLWOOD

A WIDE VARIETY OF BUNGALOWS, SPLIT LEVELS AND TWO-STOREY HOMES WITH FULL AND OPEN BASEMENTS PLUS R.I.D.P. READY FOR DEVELOPMENT. ALL HOMES INCLUDE THERMOPANE WINDOWS, EXTRA INSULATION, ELECTRIC HEAT, FIREPLACES AND MORE. CHOOSE A PLAN, LOT, COLOR SCHEME, AND TYPE OF FINANCING TO SUIT YOU. WE ALSO HAVE TWO STOREY AHOP DUPLEXES $1250 DOWN VERY NICELY APPOINTED. ALL HOMES CARRY A 5 YEAR WARRANTY. VISIT OUR DISPLAY HOME AT 544 STORNOWAY OFF WISHART RD. AND DISCUSS YOUR HOUSING NEEDS. P.S. SOME HOMES QUALIFY FOR $2500 GRANT.

WED-FRI 1-6
SAT.-SUN 1-5

FOR MORE INFORMATION PH. KEN MILLAR AT 478-1721 or 384-8075 PAGER 519

FOR YOUR CONVENIENCE HOME DIRECTORY MAP LOCATED AT CORNER OF SOOKE AND METCHOSIN RD.

RIDLEY BROS.
DEVELOPMENT CO. LTD.
MEMBER VICTORIA HUDAC

OPEN HOUSE
Fri, Sat and Sun 1-4pm
10202 Wildflower Pl, Sidney.

1278 sq. ft. home, view of ocean and Mt. Baker. Built in vacuum, shake roof, 3 bedrooms, 2½ bathrooms, finished basement, drapes, washer and dryer, brick feature fireplace, double carport, quiet cul-de-sac close to schools and beach. $74,500. 656-3159.

COSY TWO BEDROOM OLDER home, extra large lot, separate garage. $39,900. 479-9646.

250 HOUSES FOR SALE

D F H
477-7291

D.F.H. Real Estate Ltd.
1559 McKENZIE AVE.

OPEN

4120 LARK RD., SAT. and SUN. 2-4 P.M. Off Quadra onto Rogers and follow signs.

TWO HOMES IN ONE

Living, dining, kitchen, 3 bedrms, fireplace, 4 pce. bathrm.

ON EACH FLOOR

live on one floor and use the other for in-laws (separate entrance). Superb views. Exclusively listed at $74,500 with

MICHAEL W. NEWMAN
477-7291 (Bus.) 652-4105 (Res.)

ALSO OPEN

SAT. and SUN. 2-4 P.M.
743 GENEVIEVE
Off Quadra to Rogers.

A 3 BDRM. BEAUTY

for someone who wants lots of basement space and a huge backyard for the kids and dog. Gorgeous carpets, LR-Dr with fireplace. Asking $61,500 with

ALAN PETERSEN
477-7291 384-8075 (Pgr. 750)

FAIRFIELD
OPEN SAT.
1324 POINT ST.
1:30-4:30

Off Moss, 1 short block from Dallas Rd. on a no-through tree-lined street is this vintage 1½ storey, 3 bedrm, 2 bathrm. home offering quiet Fairfield living. Also has spacious living rm. and dining rm. pantry kitchen, and full bsmt. From the stained glass to the upstairs view, you'll see it offers lots of enjoyment. Come along and breathe the sea air. $65,900. New MLS.

CLIFF HALAYKO
477-7291 384-8075 (Pgr. 480)

OPEN HOUSE
Colwood Lagoon
Sun. 1:30-4:30
290 Milburn Dr.

Away from downtown in 20 mins. to this semi-rural setting. This 4-bedrm tri-split level home has storage space for children's toys, canoes and cameos. The home has well defined living and private spaces for your family to enjoy their individual hobbies. An added plus — a great view of the sea looking out over Esquimalt Lagoon. Stop by and take a moment to view this family home. MLS.

TRICIA PARKER
477-7291 Anytime

UNIQUE
LOG HOUSE
$73,500

Especially for nature lovers, this 2-4 bedrm. log home offers quietness and seclusion on .68 acres of treed beauty. It's located in Langford and backs onto Millstream. There are 2 bedrms. on the main floor with 2 more upstairs which just need finishing. A large limestone FP compliments the entertainment-sized living rm. The adjacent .98 acre which is duplex zoned may be purchased for an additional $34,500. MLS. Call now for more information.

KEN HIGHTON
477-7291 (Bus.) 385-9235 (Res.)

JUST LISTED
$63,900
Lansdowne Area

Lovely 3 bedrm, full bsmt. family home with extra family rm. and rec. rm. down, bright kitchen, L-shaped LR and DR with fireplace located in desirable area of quality homes. Exclusive with

DAVID SOUTHALL
477-7291 (Bus.) 652-1201 (Res.)

GORGE VALE
Golfer's Delight

A long chip and you're at the clubhouse, so bring the clubs when you view this new, well-built, 3 bedrm, 3-level split. Put your practice green at the rear of the house, there's lots of room. Tastefully finished and awaiting your touch. $69,900. MLS.

CLIFF HALAYKO
477-7291 384-8075 (Pgr. 480)

A HOUSE FOR
$31,500?

of course it needs some work but what a price! 2 Bedrms, no bsmt, level lot and quiet street in Tattersal/Quadra area. Make your offer. MLS.

CLIFF HALAYKO
477-7291 384-8075 (Pgr. 480)

High Gordon Head
3-Level Split
$73,900

3 Bedrm. family home. Floor-to-ceiling rock FP in LR. Ground-level windows in DR. Bring in the outside. Bright kitchen is a pleasure to work in and includes a built-in dishwasher. Family rm. Off kitchen. Master offers 2 pce. en-suite. RI plumbing — work and storage area on lower level. 6 Ft. hedge encloses back garden for privacy. Exclusive with

BRIAN SHARP
477-7291 384-8075 (Pgr. 316)

Mother's Day
Present

While Dad-is golfing just 2 doors away and the teenagers are in the rumpus room dancing and the little ones are playing tag on the 1/3 acre, Mum, you can put your shorts on in the ensuite bathroom, start a load of wash in the main floor laundry room, grab a cup of coffee in the kitchen with built-ins, then head to the private sunny sundeck and relax. All this just 10 years old and more in the country setting for $67,900. No drive-bys. Call:

ELAINE BAXTER
477-7291 Bus. 658-8324 Res.

"MOTHER'S DAY"
TREAT
Oak Bay

A home with space for mother, space for growing children, and space for father. 3 Bedrms, upgraded kitchen, lots of cupboards, full basm't. Room for entertaining, hobbies and family gatherings. Mother will appreciate the nearby library, shops and Oak Bay schools. The whole family will be pleased with the address! $84,500.

TRICIA PARKER
477-7291 Anytime

Crisp New Listing
Colwood—⅓ Ac.
English Tudor

ATTRACTIVE, well-maintained TUDOR has 1287 sq. ft. on the main floor which includes: SEA VIEWS from LR with white plaster and brick FP, extra-large DR, en-suite in master bedrm. Lower level has an English pub-style family rm. with red brick FP. EXTREMELY WELL DONE and also a handy 25x12 games room. Heavy shake roof. Large fenced backyard. MLS. 40122. $76,500.

JERRY MIREAU
477-7291 (Bus.) 477-4070 (Res.)

250 HOUSES FOR SALE

BLOCK BROS.

SELL THROUGH
VIDEO

I RAN OUT
OF FINGERS

counting the amenities in this new two-storey home in Gordon Head. Luxurious appointments include Citation cabinets, thick carpeting, two fireplaces, vaulted ceiling, three bathrooms, closed garage, cedar shake roof, family room, cul-de-sac location, all in a sleek West Coast design. Call now to view:

477-1841 Brent Gerrett 388-5464
Pgr No. 552

OPEN FRI. 2-4
4125 CABOT PL.

3 way Split located in desirable Gordon Head close to schools, parks, transportation. This home features sunken LR, good sized DR with doors leading to covered patio, bright kitchen with dishwasher and loads of cupboard space, 3 bedrooms with ensuite. Large family room. Offered below assessed value at $69,900.

Buzz Mainprize Ernie Charles
658-8268 592-0046
Office, 477-1841

NEW, NEW, NEW
WESTCOAST
MODERN
CONTEMPORARY
QUALITY HOME

Built by a master builder in a quality controlled subdivision in Gordon Head. His last creation sold at the first open house.

—2300 sq. ft. of luxury finished floor area plus unfinished basement
—Large master bedroom with roof garden and 3 pce. ensuite
—Two more spacious bedrooms on the top level.
—Huge living room with wall to ceiling fireplace
—Formal dining room
—Large kitchen with adjacent family room with area for your piano
—Two car garage
—RI vacu system
—Easy care lot

This luxury home must be seen to be appreciated.

DICK STROBL
477-0450 477-1841

SOUTH OAK BAY
4 BEDROOMS
SECLUDED GARDEN

Situated on delightful corner garden in South Oak Bay, an extremely well built home with 2 bedrooms on the main and 2 upstairs, a spacious kitchen with divided breakfast room, living room with fireplace, full bathroom, and a workshop, small television room and playroom in the excellent basement. Fully private patio. Offered at $69,000.

477-1841 Ted Walford 598-1420

SOUTH FOUL BAY
4 BEDROOMS
295' GARDEN

Superbly built 4 bedroom, 2 bathroom home on almost a half acre garden in South Foul Bay area. Half block to beach. Large living room, dining room, family room, conservatory, breakfast room. Double garage. $119,000.

477-1841 Ted Walford 598-1420

TATTERSALL TUDOR
BEAUTIFULLY
APPOINTED
TREES AND SHRUBS

On a delightfully treed and shrubbed garden in the exclusive area of TATTERSALL, a beautifully appointed 3 bedroom TUDOR home in immaculate condition. Foyer, living room with fireplace, dining room with Franklin stove, large family room, spacious kitchen with oak parquet floor. Small office/cum/study. 2 bathroom. Hardwood floors. Master bedroom on main, wood bannistered staircase up to 2 bedrooms and bathroom. A picture book Tudor home offered at $79,000.

477-1841 Ted Walford 598-1420

10 MILE POINT
HALF ACRE
SOME SEA VIEW

A fine 1963 split level residence in prestigious 10 Mile Point. 3 bedrooms plus a den. Oak floors in the 20 foot living room and dining room. Excellent kitchen with a bright, spacious breakfast area. Conveniently sited are the richly panelled family room with a second F.P., utility room and a wealth of knotty-pine storage cupboards. The 2 car garage is attached. A partially covered patio off the kitchen is most attractively designed and provides a delightful, secluded relaxation area. $125,000.

Bill Remple Office Ted Walford
658-5794 477-1841 598-1420

NEW 2 STOREY
4 BRs UP
QUALITY FINISH

Spacious home built by European craftsman for his own use. Fully developed on 2 levels plus extra-high crawl space. Large kitchen with 12x8 eating area. Family room with F.P. Separate dining room. Curved stairway leads to 4 brs. Luxurious carved wall to wall carpet. Excellent lot for garden. Quiet area near McKenzie Elementary. Asking only $79,900.

Bill Remple Office Ted Walford
658-5794 477-1841 598-1420

PANORAMIC VIEWS
OAKS AND
MOUNTAINS
HIGH TATTERSAL

Nearly 360 deg. of superb views. Versatile residence of up to 5 bedrooms. Top of an exclusive cul-de-sac. Large reception hall, spacious family room with F.P., living room with F.P. and French doors to viewing balcony. Sundeck off family size kitchen, 3 baths. Greenhouse in private garden. And always the magnificent views. Offered at $89,500.

Bill Remple Office Ted Walford
658-5794 477-1841 598-1420

BY OWNER

1234 Oxford St. Older updated 3 bedroom (plus) home in popular Fairfield. Cosy living room with fireplace. Seperate formal dining room, built in hutch. New kitchen and bathroom. Large sundeck. Full basement, large backyard. Offers on $59,900. 386-2094 after 5pm. Open Saturday 2-4pm

GORDON HEAD
$64,900, By Owner

OPEN SAT. & SUN. 10 am.-7 pm.
4216 Shelbourne Phone 477-8244

4 yr., 5 bdrm., 2 bath, rec. room with fireplace, etc. Close to bus, schools, shopping, treed lot.

OPEN HOUSE

Saturday and Sunday, 2140 Sooke Road in Colwood. Cosy, immaculate 2-bedroom bungalow. Redecorated throughout. Separate insolated and wired garage with workshop and laundry room, makes up for having no basement. Must see. Open for offers on $42,900. 478-8051.

FOR SALE IN LANGFORD, 5 bedroom full basement home, on ½ arce, 14 years old. 2 baths, fireplace, intercom throughout.

Diningroom has built in china cabinet. Fruit trees. Large separate heated workshop, 20x40 with sliding doors. Clear title. Price $68,500. 595 Hansen Ave. 642-3852 or 382-3355.

BY OWNER 2 BEDROOM HOME Esquimalt, quiet area, excellent condition, 382-8489.

250 HOUSES FOR SALE

GARDNER REALTY Ltd.

895 Fort St. 385-7721
(24 HR. SERVICE)

OAK BAY—WILLOWS
2571 LINCOLN RD.
OPEN HOUSE
SAT. 2-4

Immaculate up-dated 3 bedroom residence only two blocks from the beach. Large character living room with granite fireplace. Private fenced rear yard with lane and garage. MLS. Phone for prior viewing. Only $78,900.

385-7721 RON SCHIECK 477-0968

3 BEDROOM
ENSUITE
ONLY $59,900

Spotless family residence in Glen Lake area. Huge backyard is fenced. Extra parking pad for that second vehicle. Full basement ready for development. Includes dishwasher at this price. MLS.

385-7721 RON SCHIECK 477-0968

MT. BAKER VIEW

You will enjoy the beautiful seaview from the living room, dining room, kitchen and sundeck of this new executive home situated on a quiet street in the Arbutus area. Built by Frank Schmid Construction, it features an upstairs designed for elegant living with such luxuries as the high quality plus broadlooms, sandstone fireplace with marble hearth, separate dining room with crystal chandelier, solid oak kitchen cupboards and more. You also will enjoy the utility room next to the kitchen, the built-in vacuum system, A, and FM intercom, the rustic finished family room with heatalator fireplace and oak parquet floors in the large foyer. This is a truly gracious and value packed home with superb workmanship throughout. Why not see it today. Asking price is $145,000; for private viewing anytime phone:

385-7721 BILL WEISS 598-8443

ATTRACTIVE
FAIRFIELD

Near Dallas Road, 3 large bedrooms, separate dining room, country-sized kitchen, utilities on main, the convenient plan will please you! Don't be disappointed, phone quickly to view this exclusive.

385-7721 AUDREY MONT 598-7598

SOOKE BEACH
WITH SUITE

100 yds. from a luxurious sandy beach. This 7 yr. old spacious 3 bedroom home has a 1-bedroom self-contained suite in the basement plus extra room for development. 118'x97' treed lot with lots of paved parking. Vacant and ready to move in. MLS 39259 Offers please on $61,500. Call:

CLIFF SALMOND
385-7721 477-3626

EXCELLENT
LOCATION

You can enjoy the convenience of being close to schools and shopping plus enjoy a large treed lot with garden and a separate garage with this newly renovated 2 bedroom older home. There's an acorn fireplace in living room, nook off a large kitchen, full basement, front veranda and a covered back porch with separate covered workshop. All this at only $49,900. To view please call:

ART STEIGHT
385-7721 388-6275 Pgr. 882

GORDON HEAD
EXECUTIVE

This fine Tudor home is located on a quiet cul-de-sac close to recreation facilities, schools and shops. Features include large LR with marble fireplace, separate DR, huge kitchen with eating area and sliding doors through to back patio, 2 piece bath, large den and laundry, upstairs has 4 bedrooms (Master is 24'x18' with 3 piece ensuite and adioining office), plus 4 piece bath on main. Priced to sell now at $115,000. MLS.

385-7721 DALE BRIGGS 592-3978

STUCCO
FULL BSMT.
$41,900

Just listed! A delightful clean home with 1 bedroom on the main with a second in the full high basement with another 2 pce. bathroom. Driveway to rear yard gives parking space for trailers, boats, etc. Drive by 928 CRAIGFLOWER ROAD and then give me a call to view. MLS #40112.

CLIFF SALMOND
385-7721 477-3626

THE GREAT
PRETENDER

Did you ever see a home that tries to look "ordinary and average" and just can't do it? This one is average on the outside, but inside it's fantastic. 3 bedrooms, LR with FP, large remodelled KITCH with pass-thru to a 27 ft. entertainment FAM. RM. This home features a bar, 27 ft. of double track drapes, another FP, double width sliding doors to deck and a view of the Olympic Mts. Full basement. Stove and fridge included. ONLY $54,900.

385-7721 KENT MacLEOD 595-4273

DUNSMUIR
388-7868

OPEN HOUSE
Sat. & Sun. 1:30-4 p.m.
3257 LINWOOD
(Off Tolmie Ave.)

BRAND NEW — just completed. Deluxe 3-bedrm, full basm't family home with pleasant views. Located close to schools and to good shopping. Large lot — terrific for your own orchard and veg garden, etc. NEW MLS. Asking $69,500. For further information call Leo Pigert 388-7868 or Res. 598-1975.

2 BEDROOMS

Immaculate cottage, oil heat, ALL NEW KITCHEN. Large 50x133' lot with good garden space. All for $42,500. Burnside-Tillicum area. Try your own downpayment. Allan Kleinman 656-4242, 388-7868.

1327 JUSTIN PLACE

(Right on Ronald off Sooke Road). Just what you have been looking for, a home with 3 bedrooms and extra bedroom, rec room and plumbing in full basement. Large sundeck and secluded, fenced back yard. Priced at only $61,500 with assumable mortgage. For prior viewing. Phone Richard McKenzie (anytime) 479-5047 or 388-7868.

4 BEDROOMS
ESQUIMALT

Quiet street, close to schools and shopping. Large property, 82x122'. EXCELLENT FAMILY HOME of 4 bedrooms, 2 bathrooms, dining room with sundeck, beamed liv. rm., with very large sundeck, family-size kitchen, rumpus room with fireplace. Oil heat. This is an ideal plan if separate suite required. 4-car garage. Call: Allan Kleinman 656-4242 — 388-7868.

250 HOUSES FOR SALE

the Permanent For Sale

3647 SHELBOURNE 477-0141
LARRY BROOKS—MANAGER

OPEN HOUSES

SAT.-SUN. 2-4
10998 MADRONA

DEEP COVE. Beautiful waterfront property with private moorage and berth at Marina. Magnificent views of Deep Cove, Salt Spring Island, etc. Facing west, house comprises 3 bedrms, large L.R. with rock F.P., over 500 sq. ft. of sundecks. Well treed yard. A pleasure to view. MLS 40268. $167,000.

GODFREY WALLS
477-0141 656-4891

SAT. 1:30-4
4394 CHARTWELL

Immaculte 3-bedrm and 3-room in-law suite or large family 5-bedrm home in the High Gordon Head area. Lots of covered parking, huge lot, quiet cul-de-sac. Asking $85,000. Come see it!

W. MICHAELS
477-0141 477-4884

SAT. 1:30-4
256 CREASE

"OWNERS PRIDE." My owner has been transferred. Must sell. 2-Bedrm part basement home. Close to schools and shopping. On dead end street. Call now. Asking $45,900.

JUDITH CAMERON
477-0141 388-7088

FRI.-SAT.-SUN. 1-4
1747 CHRISTMAS

Super location is this immaculate inside and out 4-bedrm home. L.R. with F.P., fam. kitchen with sundeck off, W-W over hardwood, fam. room, 1½ baths, workshop and laundry room. A must see at $68,500. Immediate occupancy. EXCLUSIVE with:

A. J. ANDERSON
477-0141 388-6275 Pgr. 401

SPOTLESS!
$47,900

An ideal retirement home close to Jubilee Hospital. L.R. with F.P. No steps and mature easy care yard. Good sized. Separate garage and workshop.

BRUCE BATEMAN
477-0141 384-2827
J. DAVID HYSLOP
477-0141 598-5666

Demure—Delightful
Daringly Different

We proudly invite you to inspect our A-1 3-bedrm home. Features F.P., with easy access to garden patio and basement playroom. Only $63,500. EXCLUSIVE with

MARGE SHORE
477-0141 Pgr. 735 479-7984
THE PERMANENT

BRITISH AMERICAN REALTY LTD.

OPEN 2-4 SAT.
4529 TIEDEMANN
(Off Ferndale)
Was $119,500
NOW $114,900

Reduced for immediate possession this impressive design Custom-built home featuring 2800 sq. ft. and vaulted cedar ceilings, formal dining room and large kitchen that is loaded with extras including B.I. oven and range. Excellent family accommodation includes 4 bedrooms (Master 17x14) 4-, 3- 3-pce. baths with roughed-in sauna. Beautiful family room with fireplace and bar. Quality throughout from cabinets, thermo windows and carpets. Quiet cul-de-sac in prime location close to beach. See you Saturday!

WATER VIEWS
NOW
$67,900

A super deluxe strata home located overlooking the beautiful Gorge Waterway. Quality abounds throughout the 2- or 3-bedroom unit featuring large rooms and loads of storage. Some unique features include a workshop and a sunroom. Beautiful views. Priced to sell so call for viewing.

$56,900
1760 LANSDOWNE

A lovely character-type home offered for sale at a very realistic price. The full bsmt. home offers 2 or 3 bedrooms, large L.R. with F.P. and unique sunny entry room. The yard is fenced and private. Call for viewing.

SUNDECK
REC. ROOM
WET BAR
$53,900

A beautifully-maintained two-bedroom, full-basement home conveniently located in the Gorge area. This home offers perfect accommodation with L.R. with F.P., D.R., large Kitchen with newer cabinets and a large sundeck off overlooking the private, fully-fenced yard. The Rec. Room is nicely done with W/W carpet, wet bar plus a 2-pce. bath off the finished laundry room. All offers invited for quick possession.

SWIMMING POOL
$58,900

A lovely full-bsmt. home with a large 25-ft. diameter pool with decks. The renovated home has new kitchen and bathrooms features 2 bdrms. on main, 2 down with Rec. Room and ½ bath. CALL NOW!

385-1431 RANDY SMALL 388-6275
LEE WROBEL 654 or 865

SEABOARD CONSTRUCTION LTD.
652-1177

OPEN HOUSES
Sat-Sun May 12-13
2-4pm
CENTRAL SAANICH
7628 Sigmar Pl.
7769 Scohon Pl.

Take Pat Bay Hwy. to Mt. Newton X Rd. then to Wallace Dr. follow signs. Buy direct from the builder
3-bedrooms, w.w. carpet, thermo windows, many extras.
10¼% mortgage
652-1177

OPEN HOUSE, WEDNESDAY, Thursday, Friday, 5-9pm, 2376 French Rd. Sooke. 642-5830. $59,900.

250 HOUSES FOR SALE

JACK MEARS
OAK BAY REALTY LTD.

2194 OAK BAY 598-3321

Where Trust Is
The Basis Of All Business

OPEN HOUSE
SAT. and SUN.
2-4 P.M.
1130 NEWPORT

A charming 2 storey family home in a very preferred area. Close to shops and recreational facilities. The kitchen is large, beautiful and functional. It opens to a western exposure deck. Cozy living room with stone fireplace. Seperate dining. Den with wood buring stove. Three beautiful bedrooms up and full high ceiling basement all ready for further development. All this in conjunction with quality craftmanship, R-20 insulation and thermopane. Easy care, professionally landscaped garden. See you on the weekend. BETTY McFARLAND 658-5927 or GIBBY McLEOD 598-2264 or BARBARA BOLLI 743-3042 or Office 598-3321.

BEAUTIFUL
BIG HOME IN
THE LAKEHILL
DISTRICT

2 year old custom built sweetheart offering ten rooms including formal and informal dining rooms, huge family room, 2 impressive fireplaces and the bonus of outstanding views day and night. The huge gourmet kitchen will knock you out! So will all the expensive materials used throughout. Vendor will consider offers on $77,900. JACK PETRIE 598-8736 (res) or 598-3321 (bus).

CHARMING COTTAGE
ONLY $41,500

Perched on a lovely lot with secluded yard, 6 fruit trees, big double garage. Well-built, cozy and very bright with french windows, charming dining nook. Short walk to downtown, Inner Harbour, Dallas Rd. Attic lends itself to creative development. Drive by 251 Superior, then call JACK PETRIE 598-8736 (res) or 598-3321 (bus).

ROCKLAND AREA
SUPERB
RETIREMENT
UNIQUE HOME

Beautifully landscaped grounds lead to this very unusual completely immaculate home. Large entrance foyer which is overlooked by the full guest sized dining room. Seperate living room with fireplace and space for a grand piano. Master bedroom and den on main floor. Two bedrooms on the lower level. This home has been completely remodelled in the most innovative manner combining the use of natural cedar and white plaster together with many unusual windows, and skylights. Priced to sell at only $98,500. JACK MEARS — 598-3321.

#151 BEACH DRIVE

This charming (updated) Oak Bay home is set in a lovely private garden. Offering about 213.67 sq. m. (2300 sq. ft.) Priced at only $121,500 for June possession. Telephone for an appointment — PETER NASH 598-3321 or 592-3473.

A DESIRABLE
ROCKLAND
FAMILY HOME ...

This modern well-planned home offers about 325.15 sq. m. (3500 sq. ft.) on two levels ... An attractive large entrance, 20'x17' living room with french doors to the dining room, kitchen with family/eating area dn opening onto a large sun deck with a western exposure, five bedrooms, study/office or sixth bedroom, large panelled recreation/billiard room opening into an arboretum with Bar-B-Q, sauna, oil hot water heating, a beautifully landscaped fenced back garden. This tastefully decorated home is being offered at $153,500. PETER NASH 598-3321 or 592-3473.

Member
Relocation Services Canada

Victoria Realty LTD.
386-3585

★★ OPEN ★★
NEW HOMES
DAILY 2-4, 6-8
LAKEHILL

Off Quadra at Ambassador, behind Lakehill Elementary School. DIFFERENT plans, front and sides. LANDSCAPED! Heavy insulation, double windows, underground utilities, TREES, winding streets, 5-YEAR WARRANTY! Take advantage of last year's construction costs, $64,900 to $78,900. For further information call Jack Kennish, Res. 388-9929, 386-3585 anytime.

OPEN — NEW
HOMES
SAT. and SUN. 2-5
LUCAS & MORRIS
$72,500-$78,900

Some completed, others under construction with time to customize to your requirements, such as carpets, cabinets, light fixtures, etc. Heavy insulation, thermopane windows, and basementsplanned for further development. Commanding treed area, with modern curved streets, lighting and many different and attractive designs to insure good future values. Call Morris Lund or Colin Munro, 386-3585, res. 652-3383, or 479-6688.

NEW LISTING
JAMES BAY

2 Bedroom Bungalow. Full basement. Comfortable LR with FP. Bright kitchen. 2 blocks to Parl. Bldgs. Beacon Hill Park and Dallas Rd. EXCELLENT RETIREMENT OR STARTER HOME. Price $49,900.

DAVE ROBERTS
477-1317 386-3585

EASY CARE

Delightful small no basement stucco bungalow on small lot. Requires very little maintenance. Just the thing for the single lady or couple. Good consition thruout — not a dime to be spent anywhere. Easy care both inside and out. Not too large on the interior either, Cosy living room, one bedroom, modern kitchen, large dinette. Garage has an extra panelled room in the back. Only $35,500 (MLS) Try your down payment, Gov't $1000 Grant available to qualified purchaser. Ph. Morris Lund or Colin Munro, 386-3585, anytime.

$69,900. GORDON HEAD. ONE-owner home, 3 bedroom spacious home with fully developed basement, close to schools, university and shopping centres, all appliances included, 4012 Magdelin, by appointment, 477-5071.

250 HOUSES FOR SALE

B B BROWN ROS. on LANSHARD

"People Helping People"

OPEN HOUSE
3868 Cedar Hill Rd.
Sat., 2:00-4:30

An immaculate, 4-bdrm. home on a high, panhandle lot. Living and family rooms with fireplace. Sep. D/rm., modern kitchen, 2 sundecks, ample parking and lovely garden and views. Offered at $87,000. Exclusive

JOE RICKARD 656-1628
JIM KENNEDY 592-9078

OPEN HOUSE
2536 Blackwood St.
Sat., 1:30-4:00

A well-kept, family home. Thruhall plan. L/rm., D/rm., kitchen with eating area. 2 bedrms on the main and 3rd bedrm up. Full basement. Drive-in garage. Early possession. Offered t $54,000.

DOUG LAWSON 595-2486
JIM KENNEDY 592-9078

QUIET
CUL DE SAC

Bright, 4-bedrm, 2½ bathrm home with spacious in-line L/rm., D/rm., cheery kitchen with eating area and sundeck off. Family/rm. with fireplace and exceptionally large rumpus room. Some views. Offered at $75,000.

DOUG LAWSON 595-2486
JIM KENNEDY 592-9078

DRIVE BY
3120 Harriet Rd.

A 3 bedrm and den or 4-bedrm home. Large L/rm with fireplace, large, bright kitchen plumbed and wired for washer and dryer. Rec. rm. in basement with patio off. Wall-to-wall carpet throughout. Paved parking for 2 cars at rear. MLS. Offered at $53,900.

DOUG LAWSON 595-2486
JIM KENNEDY 592-9078

JUBILEE GEM

Immaculate property located on Denman St. Just 3 blocks from the hospital. Vacant and ready to move in, nothing to do, but plant your garden, which is landscaped and filled; 7 fruit trees and a grape vine for bonus. Oh, yes! a fine large family home. Exclusive at $49,500. See anytime with:

TED KAY
385-4086 or 385-8771 (anytime)

Green Acres

OUR NEW NUMBER
479-9373
NEW LISTING
GORGE
924 RANKIN
$78,887.00

CAPE COD
1½ STOREY
NO BASEMENT
3 BEDROOMS
2 BATHROOMS
DOUBLE CARPORT

CALL BUSTER EALES
★ ★ ★
NEW LISTING
LAKEHILL
949 NICHOLSON
$54,845.00

OPEN TO OFFERS
LARGE LOT
2 BEDROOMS
PLUS ONE DOWN
HUGE SUNDECK
OVER DOUBLE CARPORT
PLUS WORKSHOP

CALL BUSTER EALES
★ ★ ★
SUPER TOWNHOUSE
550 CARNATION
$49,865.00

MAKE AN OFFER ON YOUR DOWN PAYMENT
3 BEDROOMS
BASEMENT
END UNIT

CALL BUSTER EALES
★ ★ ★
NEAR BAMFIELD
PARK
623 LANGFORD
$44,865.00

SMALL FAMILY HOME
2 BEDROOMS
PLUS ONE DOWN

CALL BUSTER EALES
★ ★ ★
MILL HILL PARK
2425 JEANINE
$69,865.00

UPLANDS OF COLWOOD
NEW CONTEMPORARY
3 BEDROOMS
CALL BUSTER EALES
NEW NUMBER
479-9373

or 384-8075 Pager 686
Lansdowne Properties Ltd.

SWINERTON'S
REALTY WORLD

OPEN HOUSE
Sat. 1:30-4:30
903 LINDEN

Off Rockland, commodious BRICK beauty. 5-Bedrm elegant home in delightful setting. Separate double garage entered via lane. Mint condition, grounds immaculate. Exclusive at $99,900.

LYLE WICKS 477-5151

2622
Shelbourne

Neat, 2-bedroom bungalow on large, fenced lot. W/W fireplace. New furnace and water heater. Separate garage. Reduced to $43,900. DOUG BOWEN 385-2481.

427
Government St.

Older, 4-bedroom home. Property has great future potential. Vacant $39,900. DOUG BOWEN 385-2481.

OPEN HOUSE
Sat. 2-4
Townhouse
18-933 Admirals

Come view this lovely home designed for carefree living and gracious entertaining. You will agree it's quite unique and one of the finest in this area. Features a very large L.R. with bay windows, large dining room, spacious family room with F.P., 1½ baths, beautiful decor and many more fine features. Offers VIEWS OF HARBOUR AND DISTANT HILLS.

New ML Price $61,500
385-2481 ED JUPP 386-7884
Swinerton Stewart Clark Ltd.

NEW HOME FOR SALE BY Owner/builder, in Broadmead. 386-6301 or evenings, 658-1191.

250 HOUSES FOR SALE

D F H

D. F. Hanley
& Associates Ltd.
1557 McKenzie 477-7284

OPEN HOUSE
OPEN HOUSE

Come and see this sweeping seaview home geared for the discriminating couple ready to move into a condominium but loving an easy care lot. Offered at $99,500 and open for your inspection at:

2895 Phyllis St.
(Off Tudor Ave. in
Ten Mile Point)
FRIDAY 2-4
SUNDAY 1:30-4:30

Your Host: GEORGE HESS
477-7284 (Bus.) 479-7069 (Res.)

GORDON HEAD VIEW

Brand new 3 bedroom, 1½ bathroom home overlooking Gordon Head on a large panhandle lot offering seclusion. Full basement, roughed-in bathroom, finished laundry room and foyer entrance are other features. Asking $87,900. Inspect with:

GEORGE HESS
477-7284 (Bus.) 479-7069 (Res.)

IMMACULATE
YEARLING

This home will surprise you with its sunny and bright interior enhanced by a skylight. Situated on a large lot in Brentwood with valley views and sea glimpses. It offers Cathedral entrance, 3 bedrooms, 1½ bathrooms and the most appealing Teak Kitchen Cabinets. To view this new M.L.S. priced at $68,700, phone:

GEORGE HESS
477-7284 (Bus.) 479-7069 (Res.)

WESTMONT
REALTY LTD. 388-4434

A NEW SUB-DIVISION
OF 12 BRAND NEW
HOMES

Priced from $66,500 to $70,800. Spacious, 3-Br., custom-designed, deluxe homes. Choose from 12 different floor plans, multi-split levels cathedral and ground entry.

VISIT OUR
DISPLAY HOME
AT 4186 CAREY ROAD
OPEN HOUSE
SAT. and SUN. 1-4 PM

Personal Viewing — Please Call
388-4434 ARNOLD MARR 477-6233

OPEN
SAT. 1:30-3:30
SUN. 2:30-3:30
837 TULIP
DOLL'S HOUSE

Delightful 2-bedrm home on large lot, $47,500.

C. ATKINS B. BROWN
388-4434

OPEN HOUSE
2:00-4:30 SAT.
6929 E. SAANICH RD.

5 Bedrooms on one acre with loads of privacy. Large home with lots of room. Excellent kitchen, recreation room. You have to see all the extras. The price is a steal at $83,500. Can arrange financing to suit. See it Saturday with JACK KINNIS in attendance.

388-4434 I. G. LIDSTONE 477-0982

VIEW ROYAL
AVE.
4 BEDROOMS
$87,500

An immaculate stucco home with full basmt, sep. guest size D.R. (leaded glass doors), modern family kitchen with eating space, 2 full bathrms, rumpus rm. with FP. Over 2800 sq. ft. of finished living area on a 66'x150' lot. $750 gross taxes. Brand new listing. EXCL. with JIM RANSON. 479-5910.

250 HOUSES FOR SALE

Cedric Steele Realty Ltd.
388-6258

OPEN HOUSE
SAT., 2-4:30
1755 CORONATION
Comfortable smaller 3-bedroom home. Redecorated inside and out. See display ad for picture. Asking $44,900. Call:
PATTIE or PETER BARDON
388-6258

WEST BAY
$53,500
Exceptionally well-maintained 3-bedroom (1 down) home on choice landscaped lot with harbour views. Heatilator F.P. in L.R., separate D.R., 2 full baths, basement partially developed. Garage, workshop plus storage. Won't last!
JOHN M. HUNTER
388-6258 595-0393

POST and BEAM
$46,900
Choice 13-year-old, 3-bedroom, 2-bath home in meticulous condition situated on a large attractively-landscaped lot. Full high basement partially developed. Features large bright L.R. with F.P., spacious D.R. Breakfast area in ample kitchen. Carport. 6743 Grant Road, Sooke.
JOHN M. HUNTER
388-6258 595-0393

OPEN HOUSE
FRI., SAT., SUN.,
1:30-4:30
29 CAMBRIDGE ST.
SOUTH FAIRFIELD
$94,900
A rare opportunity to purchase one of Fairfield's finest family homes. Situated just steps from Dallas Road and Beacon Hill Park, this lovely home has been meticulously renovated throughout without losing its original character and charm. The main floor features spacious entry, very large L.R. with unique stone fireplace, entertainment-size D.R. with buffet, good kitchen with eating area, pantry, laundry, den, family room and 4-pce. bath. Upstairs, three large bedrooms, master with balcony off, another 4-pce. bath with skylight, excellent closets and storage. Full, high basement, good garage, all modern services, manicured, private back garden and excellent assumable mortgage add the finishing touches to this magnificent home.
DAVID BILLINGHAM
388-6258 598-6029

THE ZIEGLERS
*Open Sat. and Sun.
1:30 to 4:30
*1607 ROCKLAND
Tudor design, beautifully secluded, in-ground heated swimming pool, sauna. Family room plus den, 2½ baths, dark hardwood in large living room, dining room, 3 bdrms. A house you can walk into and call "home". $145,000. For prior viewing call THE ZIEGLERS
3360 Woodburn
Spacious 4 bdrm. home on a large mature 70x220 av. lot, featuring a large bright L.R. and D.R., good kitchen, and fully developed basement with den and rec. rm. Full electric servicing, copper plumbing, aluminum eaves — a home that has been well maintained. $110,000 THE ZIEGLERS

TEN MILE POINT
3 bdrm. 1950's vintage home in excellent repair featuring 3 bthrms, large kitchen with eating area, formal L.R. and D.R. plus full basement mostly developed. All on a well treed lot with 2 access roads and plenty of room for parking. $98,000 THE ZIEGLERS

BEACH DRIVE
3 Bdrm. home overlooking Shoal Bay. Featuring 3 bthrms, ensuite in master, good sized L.R. and D., both with waterview, large kitchen with eating area, partially developed basement, well insulated. $105,000 THE ZIEGLERS

FAIRFIELD
High on a rock — fantastic water views from every room, 3,000 sq. ft. of executive living. Built by a craftsman for himself with retirement in mind. 3 extra large bdrms, 40 ft. L.R. and D.R., 3 bthrms, family rm, sewing rm. Zoned heating, thermopane windows, all the extras — 2 car drive-in garage. $139,000 THE ZIEGLERS

$45,000.00
18 yr. old 2 bdrm. no step in top condition. Fireplaces in living and family rms. Well landscaped, ample pkng. Unmatched at price. ML.

THE ZIEGLERS
592-1768, 384-8075 Pgr. 310
Seaspray Properties 595-3151

SEASPRAY PROPERTIES LTD./ REALTOR
1911 QUADRA 386-3124
1175 NEWPORT 595-3151

SOUTH OAK BAY
Open Sat. 1-4:30
904 ISLAND ROAD — Solidly constructed over 50 years ago, has been immaculately maintained. Three bedrooms, with large L.R. and separate D.R., plus full height basement provide ample space for family and entertaining. The lot is 162 ft. deep, and provides a very large yard (fenced) with garden area and carefully tended landscaping — plus a 12x15 greenhouse and garage off the rear land. Asking $78,500. For further information or appointment, call
DOUG CODDINGTON
595-0795 388-5464 Pgr. 725

QUIET QUALITY
$64,900
Located on a QUIET CUL-DE-SAC in LAKEHILL is this 3 bedroom, 2 yr. old family home. DELIGHTFUL interior offering large kitchen with dishwasher, attractive rock fireplace in living room, 21x13 REC ROOM + 2 DECKS — ALL WRAPPED IN CEDAR! Owners require FAST sale — all offers considered!!! ML.
GERRY and EILEEN MARTIN
477-7050 or 386-3124

"SEA VIEWS"
From the windows and sundeck of this custom built beauty. Just 6 mths old. Home is on 2 levels, delightful living room, windows floor to ceiling opening to balcony. Formal dining room leading to huge sundeck. 3 bedrooms main, 4 pce. ensuite, dream kitchen with family area, 4 pce bathrm complete this floor. Party size rec room with fireplace, pool table area, wet bar, English Pub style, 2 more medrooms, laundry room and bathroom finish this level. In all 3400 sq. ft. of completely finished living LUXURY. Listed at $129,000. Call:
CONNIE WEYLER 386-3124

DUKE RD, PLEASANT COUNtry atmosphere, quality, comfortable family home. 1350 sq. ft. 3 bedroom ensuite, living room with fireplace, views of sea and mountain. Thermopane. Kitchen has large dining area and dishwasher. Finished basement has ½ bath. Workshop finished and heated, 26x36. Ideal for hobby or home occupation. All on 1.6 acres of fenced grass land. No realtors. Asking $98,500. 478-3860 Open House, Sunday.

250 HOUSES FOR SALE

KASAPI CONST.
UVIC AREA
$79,900-$96,900
3 BRAND NEW HOUSES, DIFFERENT FLOOR PLANS AND STYLES TO CHOICE — POST & BEAM, SPANISH AND SPLIT LEVEL. Situated in quiet cul-de-sac close to UVIC, ALL SCHOOLS and TRANS.

CUSTOM BLDG.
New houses for as low as $57,900 and up, choice of floor plans and locations. (Your lot or ours), do some of the work yourself and save money. Buy from known builder that has been building houses in this area for 24 yrs.
Mrs. Pat Saulnier, Kasapi Const. Co. Ltd., 538 Dupplin Rd. at 386-6191 or res. 384-2197.

REALSPAN PROPERTIES LTD.
846 BROUGHTON 388-6454
OPEN HOUSE
SAT. 1:30-4:00
1623 HYBURY PLACE
Near Majestic Park and close to schools and Rec Centre, this newly decorated 4-bedroom home may be ideal for your family needs. It's listed at $65,900 with an existing 10% mortgage and makes good buying sense. Be sure to inspect this home this Saturday. New MLS.
A. J. SANDY CRAWFORD
Bus. 388-6454 Res. 477-1561

B.C. LAND AND INSURANCE AGENCY LTD.
$47,900
5 BDRMS.
Drive by 1629 Camosun and see how far your Real Estate dollar can stretch. Immaculate interior featuring L.R.-F.P., D.R., 4 pce. bath and utility room off large (14x12) kitchen. A real pleasure to show and open to offers. M.L.S. 40210 388-5555 (24 hrs.) Chummy Crabbe, 479-7998 (Res.).

OPEN HOUSE
Mon. to sat.
4055 DAWNVIEW DR.
(off Edgelow & Gordon Hd.)
Large, well planned POST & BEAM STYLE HOUSE, 3 BR's, 2 full baths, LR with cedar feature walls & rock fireplace (floor to ceiling) spacious kitchen (20'x14') with oak cabinets and formal size eating area with patio doors leading to large sunkeck overlooking UVIC., large foyer on main level with double doors leading into RI family area and games room. Also 2 other brand new houses to view.
A. J. SANDY CRAWFORD
Bus. 388-6454 Res. 477-1561

BLOCK BROS.
CEDAR RANCHER
Attractive 3 BR home in quiet area of Langford. on ½ acre lot with lots of paved parking for boat or camper. Featuring heatilator fireplace, sunken master BR, separate utility and workshop. Good value at $53,900. Newly listed.
MIKE MYERS
478-5561 (bus) 478-6349 (Res)
388-6275 pager 799

A.E. LePAGE WESTERN LTD. REALTOR
BEAUTY OUT OF THE PAST
Fantastic log home, Broadmead. Modern, warm, large, beautiful — all of these words are correct but they still fall far short in describing this unique, one of a kind home. This rare home is designed to suit either the large family or just 2 people. To try to describe the home in this ad is to do it an injustice. If you are a serious buyer, don't miss seeing this truly different home. Priced at $139,000. For appointments call BILL NESBITT 386-6331 or 477-9910, 24 hrs.

OPEN HOUSE
SAT. and SUN., 1-5
PORTAGE INLET
2820 Murray Drive
A home of unusual charm and character with water views from most living areas located on a quiet no-through street. A warm and gracious atmosphere is created by a unique blend of woods in most of the 2000 sq. ft. living area. 4 B.R.s, 2 full baths and 2 fireplaces. Many built-in extras. Recent installation of vinyl siding and new gutters makes this home virtually maintenance free. Fully landscaped with fenced backyard and usable dock. It costs you nothing but time to view his immaculate family home. For sale by owner at $108,000.

"Open House"
Sat. 2-4:30
4471 SPIRIT CLOSE
(Off Brousson, Off Torquay)
Delightful contemporary home with vaulted cedar ceilings, open spacious L.R. and D.R. area; large family kitchen, 3 large bedrms, 2 full baths. The ground level is ready for your ideas. Space for large rec room with F.P., one or two more bedrms and a full bath. (Could make ideal no-step in-law suite!) Come out and take a look. Listed at $92,900. MLS.
TOVE BARLOW
386-7521 477-9859
BOORMAN INVESTMENT CO. LTD.
612 FORT ST.

SAEC
$46,500
3 Bedrooms, Basement
Oakland Area
Price reduced by $2,500 because owner must sell. Negotiable terms with possible low downpayment and owner carrying the balance of mortgage at reasonable interest rate. A solid, bright, clean, modernized, family home close to schools and shopping. Hearth-brick fireplace, 4-pce. bath, sunporch, sundeck, fenced backyard, off-street parking, duroid roof, stucco and cedar exterior. Must see. Call Wayne Strandlund at SAEC 382-9255 (24 hrs.). MLS. #039150.

250 HOUSES FOR SALE

PACE Properties Ltd.
1640 Oak Bay Ave. 595-2413
SEE FOR YOURSELF
The exciting possibilities of this clean one-bedrm home. Yes it needs a little T.L.C. Nice location, lge. well treed lot. Immediate possession. Low payments. $31,500. New MLS 40440
TED PINFOLD 595-2413

C. N. Montague
1720 LILLIAN RD 595-4413
OPEN HOUSE
WATERFRONT
SATURDAY & SUNDAY
2-4:30 P.M.
LARGE MODERN EXECUTIVE HOME. PRIVACY, DESIGNED FOR LIVING, SWIMMING POOL, PRIVATE WHARF, BILLARD ROOM, DEN, REC. ROOM AND SO MANY OTHER FEATURES. ITS A MUST SEE AT $129,000.
R.L. BERGSTROM 592-0109

New House
$137,500
927 Woodhall
Over 2000 sq. ft. of finished living space. 3 bedrms, den, 3 bathrms, sep. 16'x12' DR., 19'x15' LR., 2 FP's, 3 covered decks, built-in vacuum and intercom systems. Lots of wrought iron, stucco, brick, tile, all fashioned into a beautiful Mediterranean style home. Fully landscaped. Open for inspection evening after 6 p.m. or view by appointment.
J. RANSON
479-5910 Westgate Rlty. 388-9941

52 HOMES
Your choice — from 1 to 6 bedrooms all areas — down-payments from one hundred dollars to all cash — prices from $26,500 to $69,900 — For further details
R.W. RHODES
382-8101 or 479-9241
National Trust Co. (Douglas)

Fairfield Realty Ltd.
1277 FAIRFIELD 383-2244
OPEN HOUSE
1336 RICHARDSON
SAT. & SUN. 2-4:30 P.M.
PRICE REDUCED TO $69,900
Vendor eager to sell by month's end. Visit this versatile 2 to 4 bdrm home located on a beautiful lot with a high south-westerly exposure overlooking Fairfield to the Olympics. Includes 2 fireplaces, a dining rm and room for more development. ML 39337. To preview call Tony Brogan: 388-6275, pager 2471 or 383-2244.

ARCHITECT DESIGNED
OPEN SAT. 2-6
561 PEGASUS
Out Happy Valley Rd. onto Rocky Point Rd. Go 2 miles and turn left onto Aquarius. Go ¼ mile, turn right onto Gemini and follow to Pegasus. The 3 bedrooms, 3 bathrooms, 2 fireplaces and breathtaking sea view are only a few features of this outstanding home. Offered at $139,000.
BILL CARNEGIE
652-3627 (Res.) 477-7284 (Bus.)
D. F. Hanley & Associates

B.C. LAND AND INSURANCE AGENCY LTD.
6.2 ACRES
Good holding property for future sub-division possibilities. Property has new 3 bdrm (each side) duplex at mid-stage development. Thermopane windows — roughed-in electricity 1280 sq. ft. each side.
Asking $64,900
June Corby 478-8780
B.C. Land 478-5588

For Sale By Builder
Beautiful Spanish style home on quiet cul-de-sac near Reynolds School. Approx. 1800 sq. ft. fully finished and 400 sq. ft. semi-finished rec area. 3 beds up with den or sewing room down, spacious living room with heatilator fireplace and dining room, kitchen with nook and good cupboard space, 3 baths, 2 large rear decks (1 covered), all thermopane windows and good insulation, fully landscaped. 479-5514 on Hopkins Place off Cedar Hill. Open House Friday, May 11th 6-8pm, Saturday and Sunday 2-5pm. May consider building lot or motorhome as part payment.

CLEAR TITLE
Appr. 2 acres of parkland, 6 yr. old split level, 4 bedrooms, 2 bathrooms, 2 floor to ceiling fireplaces, wall to wall carpet plus large chain link fenced parking lot with, automatic lighting for boat, car and truck storage. Plus new 27'x40' fiberglass green house with cement floor for growing plants commercially or for your pleasure. This property is just like a park. I will take a condominium, motor home, side by side duplex or older home as down payment and hold remaining mortgage. Full price $129,000. Phone owner 479-2209.

A.E. LePAGE WESTERN LTD. REALTOR
REAL VALUE
Ideal starter or retirement home. 2 BDR, good sized lot, double windows, new furnace in 1978, modern kitchen. Priced at $47,900 for quick sale. Vendor leaving the city. Call us now to view. DOUG PAYNE 658-5833 or TED WEBB 384-0815. Office 386-6331.

BY OWNER, OPEN HOUSE
Sunday from 2-5, 1052 Damalart Way off Hagen. Two blocks from Brentwood Bay Marina Sports Fishing. One large no step Rancher, approximately 1450 sq. ft. with shake roof, two car garage, floor to ceiling fireplace in living room, dining room and family room, three bedrooms with 1½ baths and spacious kitchen and laundry room. Also two more houses under construction: one no step Rancher approximately 1300 sq. ft. and one two storey approximately 1150 sq. ft. up with ⅔ basement. For information please call 652-2973.

OPEN HOUSE
SAT & SUN 1-5 PM
Two bedroom bungalow, living room, dining room, fireplace, hardwood floors, garage, excellent throughout.
By owner
Asking $59,900. 3675 Ophir St. 477-4473

LOCATED AT SHAWNIGAN, A-frame cabin, cedar interior. $5095. 112-743-4204, after 6:30.

250 HOUSES FOR SALE

$52,900
13-year old, 3 bedroom, full basement, 2-tone stucco home in Sidney. Eating area in kitchen plus L shaped living room dining room. Dual heating system. Extra insulation. Organic garden plus 10 egg laying hens. For further information call:
Betty DuTemple
Bus. 656-5511 Res. 658-8130
Sparling Real Estate

ECONOMICAL LIVING
Float cottage, moored near city, unique interior design, acorn fireplace in living room, one bedroom, galley and bathroom, can be rented out as tax shelter. Asking $20,000. Phone after 6, 393-7623.

BUILT BY OWNER 2 MONTHS old, big family house on large lot in Gordon Head. 3 bedrooms, 2½ baths, living room with high beamed cedar ceiling and see through floor to ceiling white rock fireplace, dining room, kitchen, 2 sundecks, double garage, quiet no through street. Call 477-2074.

FULL BASEMENT $45,900! Two bedroom home with rec room, full basement. Clean as a fresh breeze! Super house for a super young couple!
Residence Fred Dieleman Office
479-0584 388-5464 #556 477-1841
BLOCK BROS. REALTY LTD.

UNIQUE HOUSE
2 bedrooms plus loft, 1½ baths, open ceiling living-dining room, wood stove heats 90% of house, 22x26 garage (workshop), 60x130 lot. 622 Pine St. Victoria. 385-2373. Asking $54,900.

GORDON HEAD $73,500
Large 4 level split 3 bedrooms, 3 bathrooms, dishwasher, 1 block to Mt. Douglas, immediate possession. Open house daily 7-9, Sunday 1-4. 4371 Fieldmont Pl. 721-3918 (Victoria number).

$51,500
Come in and view 1050 sq. ft. of no-step home in immaculate condition. A roomy layout with fireplace, hardwood and attached garage. A large private lot in good area. 479-5323.

TWO YEAR OLD TWO STOREY home, in beautiful Northridge Terrace. Four bedrooms, 2½ baths, main floor laundry, large sunken family room with access to sundeck and garden on a large treed lot. Two car carport, and intercom throughout. 479-0187

OPEN HOUSE
2795 RICHMOND RD
SATURDAY 1-4
3 bedroom family home, asking $59,000. Call owner 592-7202.

SOOKE $51,000
Next to Golf Course
By Owner, brand new, 3 bdrm, 1½ bath, double window, w/w, fp, carport, basement, fridge, stove. 384-7913 or 592-6033.

OPEN HOUSE
OAK BAY
1758 Armstrong. Two bedroom home, tastefully renovated. $63,900. Open 1-4 Saturday and Sunday. 383-1069.

BRENTWOOD BAY
BY OWNER-WATERVIEW
Double glazed, 2 beds, 2 baths, large LR, sep. DR, FP. Near marina, buses, appraised $72,500. Asking $69,500. 652-8766.

SAVE $2000, GREAT STARTER home, newly redecorated, cosy 2 bedroom home with large kitchen, wall to wall through, new electrical, 900 plus sq ft, large lot, Sidney. $40,000. 656-6501 if no answer 652-2704.

BY OWNER, OPEN HOUSE, Saturday and Sunday 12-6. 3178 Rutledge near Mayfair. 3 bedroom, 1½ bath, full basement, separate garage, fireplace, hardwood, garden, fruit trees. Offers to $55,000. 658-8440.

OVER THE BRIDGE. CHARACter and charm family home. 3 or 4-bedrooms. No steps. About 1,400 square feet. Storage and work areas. Duplex lot, fenced yard. $48,900 or offers. Quick possession. 385-6504.

COTTAGE STYLE HOME
Two bedroom home on quiet side street with lake view. Fireplace, hardwood floors, garage, landscaped with fruit trees. Asking $44,900. 701 Ralph St. 479-0704.

½ DUPLEX $33,900
Sacrifice, modern, 3-bdrm units on large .63-acre lot near Sooke waterfront. Buy 1 or both units.
BOWDEN REALTY 383-5524

SIDNEY $49,900
No step home, in excellent condition. 75x110 lot, back lane access. 3 bedrooms, double plumbing, living room with fireplace. Large kitchen, workshop, 656-5079.

SIDNEY STARTER RETIREment, bright 7 year old no basement home, excellent condition, 2 bedrooms, electric heat, attached garage, easy care lot, $49,000. 2183 Amelia. 656-5266.

BY OWNER, NEAR UNIVERsity 3 bedroom, 3 bathroom, 2 fireplaces, separate living and diningroom, finished basement with sauna, $82,500. 477-0078, 595-1131.

2 BEDROOM HOME; HAULtain Empire area; close to schools, recently refinished, new plumbing, fireplace, apple trees and garden. No agents please. Phone 383-5735, $45,000.

PRIVATE, 4 BEDROOM house, Sidney, 2 storey, 2 complete bathrooms, many extras, character home. $72,000. No Agents. 383-0185 after 6pm and weekends.

BY OWNER 3 BEDROOM DUplex, livingroom with fireplace, basement, garage, exterior texture coating isolation, $49,500. Best offer. Call for appointment 384-3942.

FOR SALE BY OWNER, 2 BEDroom South Oak Bay character home. Beamed ceilings, private garden. Call 595-3265 between 6pm-8pm for appointment to view.

COLWOOD LAKE ESTATES
3-4 bedroom family home, extra large lot with privacy. 20x28' inground pool. Attached 30' square workshop. By owner, $84,000. 478-6795.

FOR SALE BY OWNER
Recently renovated 2 or 3 bedroom house on quiet street in Jubilee area. Asking $48,900. Open house Saturday and Sunday 12-6, 2210 Lydia St, 595-3879.

CADBORO BAY
Quiet deadend street, private access to sea, 3-bedrooms and family room, 1½ baths, vacant, no basement, clear title, $77,500. 477-6337.

VIDCO
Commercial-Residential Real Estate
31 Bastion Sq. 388-4232

FAIRFIELD
Open House on Sat-Sun, 1-5, 123 Moss St. Tastefully renovated 3 bedroom home, 386-6693.

COSY 1 BEDROOM DREAM, ON beautiful 45X137. Jubilee, includes furniture, french stove, asking $36,000. 595-4208.

BY OWNER 5 BEDROOM OAK Bay tudor, close to Willows Beach, $96,500. Will consider trade for smaller home. 477-9975 or 595-3050.

BY OWNER ROCKLAND AVE, 3 bedroom, livingroom, diningroom, kitchen, rumpus room, sundeck and double carport, small yard. 382-2182.

2 BEDROOM SOLID WELL maintained, Shelbourne location, commercial zoning on 2 sides, phone 388-6515

2 BEDROOM, 1 LARGE UTILity room, large lot, fruit trees, close to schools, fireplace. 478-6135.

250 HOUSES FOR SALE

SIDNEY
Open house Sat. 6 year old, 3 bedroom, full basement, 1½ baths, built-in vacuum, fireplace, extra insulation, double windows, Camper size carport, fruit trees. 2224 Bradford Ave., 656-4388 after 6. Asking $52,900.

UNIVERSITY
3925 ANSELL RD.
1-4:30 SAT & SUN
Owner- 5 bedrooms, ideal for family or retired couple with hobbies. Close to schools and shops. LR, DR, w-w, 2 bathrooms, large rec room, carport, space for trailers, $77,500. 477-2458.

$38,900
Older, clean, two bedroom home. Large lot. Priced for quick sale. By owner. 652-5870 or 652-1440.

LAKE HILL AREA, TWO BEDrooms, full basement, drive in garage. Excellent condition. $59,900. 477-6450.

LARGE PORTABLE OFFICE or summer home, 20x20, 3 rooms and bathroom, curtained, french door to patio. 478-6619.

BY OWNER
3 bedroom, full basement, large lot with fruit trees. $63,500. 821 Canterbury 479-3591.

BY OWNER, 2 BEDROOMS, NO basement, attached garage, starter or retirement home, Sears area. 1507 Clawthorpe.

BY THE SEA
Fairfield 3 bedroom, 1500 sq. ft. Beamed ceilings plus $500 per month revenue. $10,900 down. 658-8418.

FOR SALE BY OWNER, 1532' OF beautiful living, backing onto Gorge Vale Golf Course, 385-3255 to view.

BY OWNER, OLDER RENOvated, 3 bedroom home, in Sidney. House and lot, well maintained, $45,900. 656-5039.

FAIRFIELD REALTY LTD.
Call the Fairfield Specialists
1295 FAIRFIELD RD. 383-2244

WOULD YOU BELIEVE A HOUSE FOR $5000
Lot is worth $24,000, full price $29,000. Drive by 3039 Glen Lake Rd. Phone 658-8846, would take car or truck as part downpayment.

1605 BURTON AVE., $64,500. 3 bedrooms, bath ensuite. 595-6965 after 5 pm.

VALUE + VIEW
$57,500 in town, new 2 bedroom and den, full bsmt. possible in-law suite. Owner 595-0587.

253 COUNTRY HOMES and PROPERTIES

Cedric Steele Realty Ltd.
388-6258

DEEP COVE WATERVIEW
$148,500
Over 1 acre of seclusion, beautiful views of Satellite Channel and beyond, this contemporary home of over 2300 sq. ft. contains spacious living room with feature fireplace, dining room, den with wet bar. 2 bedrooms, 3 sets of plumbing, family room, plus games room, 3 sundecks, plus many extras. For appointment to view call
388-6258 Murray Blannin 598-2200

COUNTRY TUDOR
DRIVE BY 9750 ARDMORE DR. Do Not Disturb — Call Me to View Located on a ¾ ac. parcel in beautiful, sunny, Ardmore, close to beach and golf club, this Maaor House is ideal for the large family. Live down stairs, sleep upstairs in 4 large bedrooms. There is also a roomy self-contained one bedroom suite over the double garage. MLS. As it needs redecorating, the price has been set low at.:
$105,000
656-4000 K. DROST 656-2427
SAANICH PENINSULA PROPERTIES LTD., SIDNEY

OPEN
SAT., SUN. 1:30-3:30
753 TATLOW
HORSE FARM
4 Lovely acres with large riding ring and 6-stall horse barn. Comfy 2-bedrm home with rec room and extra bedrm in basm't, 2 good water supplies. Only asking $87,500.
B. BROWN C. ATKINS
388-4434
WESTMONT REALTY (1977) LTD.

Ultra Modern Design
This beautiful multi level home incorporates countless design features to provide an elegant and eclectic environment on a secluded 1 acre lot in Ardmore. The many large double glazed windows provide a sunny interior throughout the 2700 sq. ft. from the expensive gourmet kitchen to the 2 storey living room and overlooking study. This 2 year old home is built with the finest materials and quality craftsmanship, has 2 heatilator fireplaces, Roman tub, oak flooring, triple decks, etc. Offered for sale by owner at $141,000. 656-2279 evenings. No agents.

ARCHITECTURALLY DEsigned home and 9 beautiful acres of woods, pasture and lawns, with the ultimate in seclusion within the 5 mile circle off West Saanich Road. Features as follows: 2 years old, all wood siding, 4 bedrooms, family room, laundry room, mud room, roof-wine cellar, carpet and Quarry tile throughout. Thermo-Break windows, outstanding country kitchen with many wood cabinets, maple top island with Jen-air and pot hanger, many other features that should be viewed. This home and acreage is an exceptional value at $195,000. Please phone 388-9097 or 479-2352 for an appointment.

3 LEVEL SPLIT
1.76 ACRES
4 bedroom home only 5 years old on a level, fenced landscaped lot that has subdivision potential. Rooms are all good sized, has separate dining room, fireplace in entertainment sized living room, 3 baths and double attached garage with shake roof. Room for den or 5th bedroom. Excellent value at $79,900 MLS. Sooke core area. CONTACT BILL KOZAK at 386-6164 or res. 642-3709 or 388-6275 pager 2880. CASTLE PROPERTIES LTD.

METCHOSIN
BY OWNER
HOUSE ON ⅞ ACRES
LEVEL AND USABLE LAND
Happy Valley Rd. Completely fenced and cross fenced in chain link. 3 bedroom bungalow, open beamed cedar ceiling in hall way and living room, cedar feature wall extends across the length of the L-shaped living and dining area. Built in dishwasher. Seperate laundry and mud room area on main floor. No basement. Double carport with small workshop. For further information or appointment to view. $57,900. Days 478-3731, evenings 478-0596

253 COUNTRY HOMES and PROPERTIES

P.R.B
P. R. BROWN
AND SONS LTD.
BRENTWOOD
4 Bedroom family home on a large landscaped level lot, close to school, shops and park.
—12x18 Living Rm, FP
—11x9 Dining Rm.
—Cab. Kitchen, 1½ Baths
—12x18 Rec Rm with bar
—OOM Heat, carpet, sundeck
Price $62,500 MLS

STARTER RETIREMENT SPECIAL
2 Bedroom cozy home on approx. ½ acre level land with open fields for your neighbour.
—Cab. kitchen with EA
—Sep. utility room
—4 pce. bath, sep. garage
Asking $52,500. — Terms
To view either of the above, call anytime:
385-3435 AL VICKERS 652-2257

HORSES, HORSES
Super horse property. 6.4 acres of subdividable land with panoramic views. 3-bedroom house. Large barn and paddock. Several outbuildings. Located in high class area between Shawnigan Lake and Mill Bay $74,900. Phone Mr. John Ettema at 743-2607 collect.

SHAWNIGAN LAKE— LAKEVIEW COTTAGE
For $25,900. You can buy this charming 2-bedroom, summer abode. Very cozy and private situation, with lake across the road.
2 acres with older, 2-bedroom home with large living room and fireplace. Large sundeck, very, very, private. $54,900.00. M79.
JOHN ETTEMA
743-5311 743-2607
J.H. Whittome & Co. Ltd.
Shawnigan Branch

NEW MLS MUST BE SOLD!
Trades considered and open to offers. This 4 bedroom family home situated on acreage is priced in the nineties. Let's deal! 477-0191 KNUD SCHWER 478-8203
Royal Trust

West Saanich Area
Low 3-4 BR rancher on 1.38 acres, Near Observatory. No basement, but garage and carport, plus chicken house. Walking distance to Elementary School. $74,800. View by appointment 479-4551.

BY OWNER
Peaceful, beautiful, 5 treed acres near Camosun College. $89,000 easy terms. No agents please. 598-3913 evenings, 477-9385.

SOOKE
Why rent? Buy a modern 2 bedroom strata duplex on quiet street. Take car, truck, trailer or camper in trade. $33,900. 642-5655.

CHARMING, 2 BEDROOM house set in 2½ acres meadowland and woods. Stable, paddocks, riding ring. $98,500. 912 Downey Rd. 656-5293.

GORDON HULME LTD.
Sidney-Saanich Peninsula
656-1154 2444 Beacon Ave.

256 WATERFRONT PROPERTIES

SEABOARD PROPERTIES LTD.
WEST COAST CONTEMPORARY
A very spacious open plan incorporating indoor, outdoor living at it's best. Over 2,800 sq. ft. of finished accommodation affording seaviews from all rooms except sauna and bath. Situated on a ½ acre waterfront lot in Cordova Bay. This home boasts three rather large bedrooms, each with private sundecks, two full bathrooms, sauna, large entertainment sized living room, dining room, large den or library with built-in desks and bookcases, large bright kitchen with adjoining family room, add a double drive-in garage and top with rustic cedar siding and shake roof. Offers invited on asking price of $169,000.
652-1141 DAVE DAND 658-8490

SEABOARD PROPERTIES LTD.
OPEN HOUSE
SAT. 1-4
4921
Cordova Bay Rd.
Two bedroom part basement waterfront home overlooks Haro Straits and San Juan Island. Over 1,250 square feet finished on main floor with unobstructed ocean views from living room, dining oom and kitchen. Two generous sized bedrooms a cosy family room. Easy access to sandy cove from this ½ acre lot. Additional 10 x 20 storage room off carport. This MLS offered at $112,000.
IN ATTENDANCE
652-1141 DAVE DAND 658-8490

SINCE 1887 Pemberton, Holmes Ltd.
1000 Gov't. St. 384-8124
DEEP COVE SEAFRONT
A beautiful roomy country home on 2.4 acres of desirable west-facing waterfrontage on Saanich Inlet. Five bedrooms plus den, three bathrooms, three fireplaces — one in the modern family kitchen. Lovely gardens and grounds with healthy fruit trees. Seafront has small protected cove for small boat landing. Exclusive listing at $225,000. Call Giles Perodeau 656-4525, John Bell 477-2562.
PEMBERTON HOLMES LTD.
384-8124

GORGE WATERFRONT
2 bdrm, full basement home located on deep lot with 50' of waterfront. Comfortable living room with fireplace. Family dining room. Kitchen with breakfast nook. Oil fired hot water furnace. Separate garage. Plenty of shrubs and trees offer privacy on the back part of the lot to the waterfront. Asking $70,000. For more information and to view this Exclusive Listing please call:
OLIVER DOUGLAS
388-4271 598-3926
TED WILKINSON
388-4271 384-3944
J. H. WHITTOME & CO., LTD.

LAKE COWICHAN
100' waterfront .92 acre with large older two bedroom full basement home, third bedroom down. Large kitchen and living room, automatic oil heat, southern exposure, $39,500. 748-3309 between 6 and 8pm or write to 6476 Norcross Road, Duncan B.C. V9L 3W8.

256 WATERFRONT PROPERTIES

Lorenzen REALTY LTD.
50 Bastion Sq. Bus. 383-4151
WATERFRONT $45,000
135 ft. on Saanich Inlet, facing east, this approx. ¼ acre has magnificent views, and a fine beach for swimming. The property has splendid Big firs and arbutus, and an excellent water supply, and fishing's great in the Inlet. Exclusive with Gray Lorenzen, 388-5464 pager 729, 383-4151.

ARBUTUS GORDON HEAD
It's expensive but if you have the cash; want total privacy, extensive waterfront with sweeping unobstructed views, from every window of an artistic, unique, modern home of superb construction, be sure to phone for our brochure. In one of Victoria's finest residential districts it is just 15 min. from town but for a drivebyyou'll need a boat.
E. SANDERSON W. DAVIS
384-9610 479-1667 658-8884
J.H. Whittome & Co. Ltd.

CORMORANT COTTAGE
Waterfront — Southern exposure — a cottage with charm, custom built in 1939. Vaulted Ceilings, 40 ft. living rm., dining rm., master bdrm., ensuite, fireplace plus 3 small bdrms. Approx. 1800 sq. ft. on 132x100 ft. lot. $142,000. ML

THE ZIEGLERS
592-1768, 384-8075 Pgr. 310
Seaspray Properties 595-3151

WATERFRONT LANDS END RD EXCEPTIONAL BUY
OPEN HOUSE, Sat-Sun, 10:00 am-6:00 pm.
1.09 Acres. Can be subdivided. House, boat house, workshop, cabin.
Beach access. Very sunny, 1274 Lands End Rd, (West corner Seabreeze Rd)
656-2796 658-8751

The next best thing to waterfront is lake view with good lake access across the road and a place to moor your boat. One or two-bedroom cottage with guest room. Fully insulated. 200-amp service. New furnace, fireplace. Part basement, sundeck. 1579 Shawnigan Lake Rd. Do not disturb tenant please. $44,900. Phone Mr. John Ettema at 743-2607 collect.
J.H. Whittome & Co. Ltd.
Shawnigan Lake Branch

QUALITY LAKEFRONT HOME
Open to view, Saturday-Sunday 10-5. 3177 Glen Lake Rd. This executive type 4 bedroom home is situated on one acre of choice nicely treed property. It contains 2700 sq.ft. of finished floor space on 2 levels. Lower level wood. Make a nice inlaw suite. Loaded with extras. 20 minutes from downtown Victoria. $132,500. 478-1996

150' RIVERFRONT
Very private cottage by the river on ½ acre lot about 40 km from Town and Country shopping centre. Asking price $30,000. For more information call 385-8179. No agents please.

FOR SALE BY OWNER. WILLIS Point area. 72 feet of waterfront. Modern 2-bedroom home. Dining room, 1½-baths, electric heat. Panoramic view with southwest exposure. Offers to $85,000. 652-3208.

BEAUTIFUL LEVEL LOT, LOW bank to nice beach. Dolphin Rd, just past Schooner Cove Marina. Two bedroom, furnished cottage, $69,500. Consider waterfront, Saanich Inlet, trade. 479-4161

WATERFRONT LOT. EAST Sooke, approximately ½ acre, water and power, $35,000. 385-2069.

GORGEOUS WATERFRONT ON the Gorge, lovely 4 year old, 4 bedroom house, $119,000. 948 Rankin Rd. 383-2079.

COWICHAN LAKE, HOUSE, 3 bedrooms and dining, full basement, utility, 2 lots, total 188' frontage. 479-3911.

258 CONDOMINIUMS

ROCKLAND FIREPLACE
$59,900
Located close to town and features 2 bedrooms, 1½ baths, ensuite laundry, beautiful fireplace and thermo windows. The building is well kept and conveniently located. Call now.
385-1431 Randy Small 388-6275
Lee Wrobel No. 654 and 865
British American Realty Ltd.

WATERVIEW
NOW YOU CAN BUY THIS 7TH FLOOR, 2 BEDROOM, NEVER BEEN LIVED IN, LUXURY APARTMENT OVERLOOKING THE POOL AND HARBOUR WITH A PANORAMIC VIEW OF THE COUNTRYSIDE. REALISTICALLY PRICED FOR A QUICK SALE. PHONE C.L. (BUZZ) FRASER NOW AT 388-4271 OR 479-1424. MLS.
J.H. WHITTOME & CO., LTD.

2 CONDOS
#1—$29,500
—1 Bedroom
—well maintained
#2—$39,500
—2 bedrooms
—2 baths
—very large kitchen
—very large kitchen
—Quiet ground floor
FRANK SALE PAGER 738
THE PERMANENT 382-9191

SPECTACULAR OCEAN VIEW
2-bedroom luxury condominium of approx. 1700 sq.ft. situated in quiet area in Oak Bay, large living room, dining room, fireplace-some furnishings optional, balconies off bedrooms, kitchen and living room, interior decorated with today's style in mind. By owner, $159,000. Phone to view, 595-5629, 592-1110.

FOR PEOPLE ACCUSTOMED to main floor suites, take time this weekend to examine this favourite condominium suite. Five especially bright rooms and two bathrooms. Heat is supplied in this attractive, close to town, 20-unit apartment building. Be first to call this weekend. $42,000. ML 39257.
SIMON FLETT 592-7451
JACK GRANT 477-8172
THE PERMANENT 382-9191

MOUNTAIN VIEWS
from Evergreen Hill for only $42,500. Nearly 1000 sq. ft. of living space in a small complex. This BRIGHT AND SUNNY 2 bedroom unit is a treat to show. Call today, you'll be glad you did!
385-7721 AUDREY MONT 598-7598
GARDNER REALTY LTD.

$39,900
625 ADMIRALS ROAD
Top floor, 2 bdrm. corner suite with exceptional views. Ensuite bath off master bdrm. OPEN TO VIEW 1:30-3:30 weekdays or phone

258 CONDOMINIUMS

ESTATE SALE

Lovely, one-bedroom condominium seaview. Overlooking Beacon Hill Park. Solid building, private balcony, swimming pool, entertainment room, workshop, parking, elevators. By the sea Offered at $49,000.
386-2111 ART PEAKER 477-3957
MONTREAL TRUST

OAK BAY $42,500

Appealing 2 bedr., co-op apt., ½ block from waterfront and overlooking Park. Lge. comb. LR/DR with HW and area rugs, drapes incl. Hot water heat and annual taxes incl. In mo. assessment at $76. per mo. Quiet atmosphere. Davis Realty & Mortgage Corp. 595-2833 or 592-2961.

259 TOWNHOUSES

TURGOOSE POINT ESTATES SEAFRONT TOWNHOUSES

21 Prestigeous Homes On Saanichton Bay
Open To View
Sat. and Sun 1-5
Daily 2-8

2654 LANCELOT PL.
(off James Island Rd.)
North on Pat Bay turn right on Mt. Newton X Rd. and Follow the signs.
$92,000 - $118,000

Turgoose Point Estates reflect the careful planning and construction in creating CARE-FREE LIVING to suit the most discriminating purchaser. Priority has been given to preserving the THREE ACRE treed setting offering approximately 800 feet of PRIME WATERFRONT on Saanichton Bay.

Your choice of FIVE DIFFERENT MODELS. Without a doubt TURGOOSE POINT ESTATE TOWNHOUSES rank with the finest and most prestigeous waterfront developments in the GREATER VICTORIA AREA.

Victoria Realty Ltd.
386-3585

THE SEAHAVEN

897 Admirals
Excellent Opportunity

WE BELIEVE WE HAVE THE BEST VALUE IN TOWNHOUSE ACCOMMODATION IN VICTORIA. NOW IS THE TIME TO BUY EITHER A TWO OR THREE BEDROOM TOWNHOUSE SITUATED ON A PARK—LIKE SETTING FOR CAREFREE LIVING. ALL HOMES HAVE HEATILATOR FIREPLACES IN THE SPACIOUS LIVING ROOMS, SMARTLY DESIGNED KITCHENS WITH FULL APPLIANCES AND MOST HOMES HAVE DOUBLE CARPORTS AND FULL BASEMENTS.

Open Daily 1-5 p.m.
Or contact for personal viewing.
WESTMONT REALTY
388-4434

SINCE 1887
Pemberton Holmes Ltd
1000 Gov't St 384-8124

OPEN HOUSE SAT. 2-4 No. 1 - 3981 NELTHORPE

CORNER TOWNHOUSE
"JUST LIK HOME"
FIREPLACE

Quality 3 bedrooms, 1½ baths, 1600 sq. ft. of living space, balcony overlooking SWAN LAKE RECREATION ROOM with fancy bar — sliding glass doors on to secluded patio and garden. 2 parking — 1 covered, extra storage. $64,900. New M.L.S. Dennis James, 595-6084 or Mildred Stapells, 384-8075 pager 506. 1

CEDAR HOME COUNTRY VIEWS

55 CARNATION PLACE

Just listed — EXCELLENT 3-bedroom, 1½ baths town home. DELIGHTFUL interior with BEAUTIFUL treed scenery from most windows — 19x17 family room in basement. Vendors wish FAST SALE so call now to view. ML.

ONLY $45,900
Easy Financing Available
EILEEN MARTIN
477-7050
Seaspray Properties Ltd.
386-3124

TOWNHOUSE WITH EXTRAS

In addition to three bedrooms, two bathrooms, large covered balcony, large laundry and utility room and washer, dryer, fridge, stove and dishwasher, this 3 year old unit has a finished rec. room, an unfinished fourth bedroom and a storage room. In addition to the carport there is parking for a second car. Now ready for immediate possession, the price has been knocked down from $59,500 to $56,900. Phone GEORGE BLACKBURN quick-like at 598-3321.
JACK MEARS
OAK BAY REALTY LTD.

OPEN HOUSE SAT. 12-3 P.M.

Just a super tri-level Townhouse in the Heart of JAMES BAY. Living room with rock fireplace, dining room, kitchen with stove, fridge and dishwasher. 2 bedrooms plus den, 2 bathrooms. Excellent value at $59,500. The address — #4 - 444 Michigan St. Terry Eden 388-6161 (24 hrs)
PAC-WEST INTERNATIONAL REAL ESTATE BROKERS INC.

WANTED

Have purchaser looking for Condo. in Oak Bay Beacon Hill Park area. Must be large unit with sea views, 2 bedrooms, 2 baths, dining room and fireplace. $100,000 range all cash. Phone.
477-0191 JIM DONNELLY 477-8855
Royal Trust

CHARMING SMALL HOME, redecorted, three bedrooms, 1½ baths, wall to wall, seperate dining, East West Location, sunny, private patio with shrubs and flowers, Sidney area. End unit. Very quiet complex. Clear title. Low price. No agents please. 656-2565.

$39,950 and $43,500

Choice of a 2 or 3-bdrm townhouse in same, small, well-managed block. Handy to schools, bus and new shopping. Suit retireds or starters. Offers!
BOWDEN REALTY 383-5524

259 TOWNHOUSES

OPEN TO VIEW

THURS and FRI.
6-8
#5-3987 Gordon Head Rd.

MUST SELL THIS MONTH DUE TO TRANSFER. Here is your chance to ENJOY an EASY lifestyle in this 3 bedrm. full basement home. Interior decor is SUPERB! Fridge, stove and garburator included! FINANCING — assumable 9% FIRST mortgage PLUS vendor will carry 2nd mortgage to qualified purchaser. PRESENT ALL OFFERS! New MLS.

EXCELLENT VALUE

$48,900
EILEEN MARTIN
477-7050
Seaspray Properties Ltd.
386-3124

TOWNHOUSE, ONE YEAR OLD, Swan Lake area, three bedrooms, 1½ baths, fireplace, dishwasher and other improvements. 10% assumable mortgage. End unit of small complex. $49,900. 385-9285. No agents.

COUNTRYSIDE IS SOLD OUT
We are now taking enquiries on FAIRMEADOWS, a blending of self-owned and rental homes. Please call 652-4461.
E.Y. CONSTRUCTION LTD.

SWAN LAKE - $38,500
Spacious, attractive 3 bedroom townhome, with patio and fenced backyard. 479-0772.

263 GARAGES FOR SALE, RENT OR WANTED

WANTED GARAGE TO RENT for storage; phone between 5-7pm. 592-0492.

Classified Advertising
386-2121
8:00 a.m.-6:00 p.m.
Mon.-Fri.
8:00 a.m.-5:30 p.m. Sat.

265 HOUSES WANTED TO BUY

RETIRED VICTORIAN

Requires a two-bedroom, basement home, must be on a bus line. Max. $72,000 CASH. CALL CHRIS GREIG 386-1296 or 386-6164 Castle Properties Ltd.

WANTED
Top Quality Only

In a really good residential area a 3 or 4-bedroom house — Price range $80 to $110,000. Client has cash. PEPE BROWNE 386-6164 or 382-3426 Castle Properties Ltd.

CADBORO BAY OR OAK BAY

Have cash buyer to $90,000 for your 2-3 bedroom home with good garden soil and close to transit. No OBLIGATION. CALL DOUG POWELL 592-6417 or 388-6275 pager 878. Office 386-6164 Castle Properties Ltd.

BROADMEAD

I have out-of-town purchaser for 3-4 bedroom — prefer upper Boadmead area up to $145,000 — no OBLIGATION. Quick decisions. CALL DOUG POWELL 592-6417 or 388-6275 pager 878. Office 386-6164 Castle Properties Ltd.

WANTED

For 2 families being transferred from Winnipeg:
1. A 2-bdrm home with basement or 3-bdrm without. Good condition. $55-$60,000 range.
2. A home for family with 4 children, 1 bdrm in basement ok. Prefer extra-large lot or small acreage in Colwood-Langford-Metchosin area.
If you can help give us a call.
Marilyn Moore 382-8015
Jo Lennox 478-2563
Capital City Realty Ltd.
388-7557

ONTARIO LADY AND DAUGHTER

Urgently require 2 or 3 bedroom home with or without basement up to $68,000. Cash!
388-7557 - Ben Greig 598-3105

OLDER LADY

Requires 2 bedroom home with small garden. Must be close to bus line. Cash up to $55,000.
388-7557 Ben Greig 598-3105
Capital City Realty Ltd.

WANTED: FOR CALGARY DR.

Urgently require 4-bedrm home in nice residential area. Would like family room. Up to $125,000. Please call immediately.
ELSIE O'BRIEN
477-0141 477-5470
THE PERMANENT

DOCKYARD EMPLOYEE

Requires a nice, starter home with two bedrooms, basement optional. Must have nice-sized lot. MAX. HIGH 40's. ALL CASH. CALL CHRIS GREIG 386-6164 CASTLE PROPERTIES LTD. or 386-1296 res.

CHARACTERS

I have them and need character homes for them. I require a home in good condition, Fairfield/Oak Bay to $75,000 and character duplexes or revenue. Do you have one you would like to list? I am an antique home specialist. Call 598-5144 GLORIA JONES 383-2825
T.L. Mann & Associates Ltd.

CASH FOR YOUR HOME

Investors will pay cash now for suitable homes up to $60,000.
GLENN NICHOLLS
598-5144 598-7689
T.L. Mann & Associates Ltd.

OTTAWA COUPLE

Urgently require two or three bedroom home in nice residential area. Cash to $70,000. Should be close to bus line.
388-7557 Ben Greig 598-3105
Capital City Realty

MOTHER AND 5 CHILDREN want large lot or property with old house, barn, or building. Have small down payment and need owner's help financing. Please help, we're desperate. Sooke or Shawnigan Lake area or other. 598-5867.

YOUNG COUPLE

require older 2 or 3 bedroom home any nice area up to $50,000.
FREDDY STARKE 386-6164 or 595-1175, CASTLE PROPERTIES LTD.

CASH PAID

If your house is suitable for rental purposes call my Agents, Lee Wrobel and Randy Small, 385-1431.
British American Realty Ltd.

2 OR 3 BEDROOM HOME REquired for young couple who do not mind if property needs work. Around $50,000. Please call Len Thomas at Douglas Hawkes Ltd. 384-7128 or Res. 478-6058.

RETIREMENT, SEAVIEW, home. Ample parking. To $125,000. Reply to Victoria Press Box 80

PRIVATE PARTY REQUIRES older home. I will purchase for cash. 479-2209.

WILL PAY CASH FOR OLDER home with basement needing repairs. 382-4832.

265 HOUSES WANTED TO BUY

DUNSMUIR 388-7868

WANTED

By an Albertan — A MANSION, The Older and Bigger — the Better — All Cash — preferably in Rockland area.
Call Leo Pigert 388-7868 or 598-1975 Res.

URGENTLY NEEDED

Side by Side duplex in Jubilee-Oak Bay-Fairfield area. Call Leo Pigert, 388-7868 or Res. 598-1975.

268 LISTINGS WANTED

Prestige Homes LTD.

JB YOUNG — Specializing in Better Homes and Choice Waterfront Property.
Res. 598-1818 Office 383-3511
Pager 805 From 388-6275

CONDOMINIUMS WANTED
LYNN HOLMES—386-6762
LANDMARK PROPERTIES

270 EXCHANGE REAL ESTATE

$94,900 AND THE BEST OF METCHOSIN

More home on more land and the lower taxes only indicate the dollar value! But you have to see it for yourself! This former SHOW HOME offers 4 bedrooms, 3 baths, 2 fireplaces, etc., etc. Quality development assures peace of mind and privacy. For more information, please call: 477-0191 KNUD SCHWER 478-8203
Royal Trust

SAEC

Executive, 3-bedroom, seaview home $79,900 — Owner will consider equity in condo or townhouse as down payment. Low interest mtg. on balance. Call Wayne Strandlund at SAEC 382-9255 (24 hrs.).

10 ACRES SEAVIEWS

Prime property with excellent potential, owners will consider trade for home in Saanich.
FRANK SALE PAGER 738
THE PERMANENT 382-9191

OLDER COMPLETELY REDEcorated 2 bedroom, full basement country home on 9½ acres at Fort St. John. Appraised at $62,000, will trade for town or country home in or near Victoria, suitable for young family of 4. For further details 656-3395.

WILL EXCHANGE 26,700 MULtiple zoned property for what have you. Only $6 sq. ft. H. Bitterman 388-7557 Capital City Realty Ltd.

WILL TAKE TRADE AS DOWN payment on property listed under Revenue Property, as 1560 Rockland Ave.

SPELL IT OUT

When you have something to sell, the easiest way to find a buyer is to spell it out in print! You do that by placing a low-cost Classified Ad in the newspaper, telling our readers what you have to sell. We'll help you! Give us a call today at 386-2121.

271 LOTS FOR SALE

DUPLEX LOT $34,500

Excellent building lot which backs onto Millstream in Langford. The .98 acre lot is treed and secluded in an area of good homes. Perc tested and city water available. The log home next door on .68 acre is for sale at $73,500. MLS. Phone me now for more information.
KEN HIGHTON
477-7091 (Bus.) 385-9235 (Res.)
D.F.H. REAL ESTATE LTD.

LOTS OF LOTS FOR SALE

One in Northern California, U.S.A. just below the Oregon Border in ski country. Almost 2 acres. $5,500. And one at Shawnigan Lake Country Club. A good lot with membership included in the price of $14,900. The third lot is a holding piece of property in Saanich going for the low price of $7,500. For more information phone:
LEN STEPHENSON
386-2111 385-0328
MONTREAL TRUST

SHAWNIGAN MANOR

Is a small private subdivision on the west arm of Shawnigan Lake. The general public has no access to the development which features: 19 fully serviced lots, large beach area, boat dock, tennis court, and childrens play area. Close to new school and village. Lots start from $18,500.
595-1083 743-5101

PRESTIGE LOTS

1. ROYAL OAK:
10 left! Nice rural setting, views, convenience. From $26,900.

2. JOHN DEAN PARK:
3 left only! Lovely, treed ½ acre, minutes from town. $29,500.
10 LOTS HAVE SOLD IN 3 WEEKS, SO CALL NOW!
GLENN NICHOLLS
598-5144 598-7689
T.L. Mann & Associates Ltd.

REGENTS ROCKLAND

Regents is the street, Rockland is the area, and reduced is the price. If you know your "3 R's" then this should be your choice. An excellent, treed, building lot on a quiet, side street. Priced for immediate action at $45,900. MLS.
NEIL RAWNSLEY
386-2111 595-1507
MONTREAL TRUST

BREATHTAKING VIEWS

Overlooking Gulf Islands and Sidney waters, executive ½ acre lots. Fully serviced. Perc tested. Sidewalks, 3 road frontage off East Saanich, Lowe and Emar Rds. Easy distance to new Rec Center and good fishing. Owner, 656-2405.

10 LOT SUBDIVISION IN NANAIMO

10 large lots (7500 sq. ft. plus) that form their own cul-de-sac, fully serviced with sewer, water, paved street and curbs. Full price $109,000 with good terms to responsible purchaser. Call Engineered Homes, 385-6211. Eves. Harry Atkey 598-1737.

PANORAMIC VIEW

Fully serviced 60x111' lot within 3 minutes of downtown, high elevation provides views extending from city centre around to Mt. Tolmie. We can provide design and building services.
Priced Realistically $42,500
658-8167
David Chapman Construction

Fully Serviced Lots Owner/Developed $26,500 and Up

Builders Terms
Saanich & Mckenzie
By Swan Lake Area
Phone 383-1141
Or Roy at 388-4497
Dianne at 383-0408

LOTS CLOSE TO UVIC, LET US CUSTOM BUILD your next house. Do some of the work yourself and save money. Buy from a known Builder that has been building houses in this area for 24 yrs. Information call Mrs. Pat Saulnier, Kasapi Const. Co. Ltd., 538 Dupplin Rd. at 386-6191 or res. 384-2197.

MULTIPLE DWELLING

26,700 sq. ft. multiple zoned property at $6.00 per sq. ft. Incredible? H. Bitterman 388-7557 Capital City Realty Ltd. Vendor will consider trades.

PRIVATE One Acre Lot

With southern view in North Saanich "Deep Cove". Secluded and well treed. End of the road lot. Perc tested $34,000. 595-6162, 5p.m. to 10 p.m. No agents.

HELP

Have cash buyer for building lots in Gordon Head, Cedar Hill, Glanford areas. Quick decisions — no obligation. Call DOUG POWELL 592-6417 or 388-6275 No. 878 Castle Properties Ltd. 386-6164.

CENTRAL SAANICH
Large lots (10,000 sq. ft. plus) foundation and plans included. Fully serviced and close to the sea. 8 lots and 7 different plans to choose from. Priced from $26,000. Call Engineered Homes, 385-6211. Eves. Harry Atkey, 598-1737.

DEEP COVE

Scenic level one acre building lot with spring fed pond. Sep. stream and trees. Fertile, deep clay loam topsoil. Asking $30,000. Call W. LATIMER 656-2355 or 386-6331, A.E. LEPAGE WESTERN LTD.

BEAUTIFUL BRENTWOOD
26 lot deluxe sub-division, Con-Ada Rd. (off Sluggett or Marchant) see it and compare. All sizes, underground, close to ocean, schools, shops. Starting $24,000. Priority to private builders. Owner 652-3428 or 652-2346.

ARDMORE

Best price in the area on a developed road. Nicely treed .96 of an acre. MLS $32,900.
GRAY LAITE 656-5267
National Trust (Hillside) 595-2121

LOTS FOR SALE

Large lots, all underground services, curbs, paving and street lighting. Area of fine homes. From $28,500. Terms.
MARCONI REALTY 386-3941

FOR SALE BY OWNER, 80 X 150 choice view lot, overlooking Straits of Juan de Fuca, 100' from Wittys Beach. Can be viewed at 50 Bradene Road, off Duke Road, Albert Head, Metchosin area. Asking $40,000. 112-521-6103.

TWO LOTS FOR SALE OR WILL custom build. Sea view, 95x150' on Circle Drive, $30,000. On Dundonald Rd. 75x187' cleared, ready to build, $25,000. Cottyn construction, 478-3706.

BEAUTIFUL SECLUDED 2 acre lot with sea view, frontage on Agarius and Pegasus, two miles up Rocky Point Rd. Water and hydro, $35,000. 478-8520.

2 ACRE SECLUDED LOT, level and treed, Shawnigan Lake on quiet cul de sac, subdividable into 4 lots, good value at $32,000. 479-9844, 743-9791.

NICE LOT FOR SALE, SIMPson Sears area, 60x118, $31,500. Phone after 6pm. 477-7332.

MILL BAY, OVER ½ ACRE seaview lots, water and hydro, $20,700. 478-3854.

COOK AND MAPLEWOOD area, over 7000 sq. ft. all serviced, $28,500. 479-8462.

271 LOTS FOR SALE

Park Pacific
Proudly Presents

DEAN PARK ESTATES

PHASE 2 IS NOW OPEN FOR PUBLIC VIEWING

54 additional superb lots in a beautiful natural setting. Most of these new lots have spectacular ocean views of Haro Strait, Mount Baker and the Gulf Islands.
Located in North Saanich on the slopes of Mount Newton adjoining John Dean Provincial Park. Fully serviced lots with a minimum area of 15,000 square feet. Priced from $34,000. Choose your home site now while the selection is the greatest.
Entrance close to Panoramic Recreation Centre on East Saanich Road. From Pat Bay Highway turn off at McTavish.

SALES OFFICE
656-7041
10:30-4:30
OR
Bob Young
383-9898
or
388-6275
Pager 2494
383-4124 anytime
Park Pacific Investment Ltd.

At BROADMEAD

WE HAVE IT ALL

Sunny seaviews, meadows, private lanes, rocky outcrops, treed seclusion, quail, pheasant and more. If you've been looking for that special spot for your new custom residence, visit us at Broadmead, a community of quality homes, created with care to preserve and compliment its unique natural beauty.

. . . 100-ft. wide lots are not the exception in Broadmead . . . that's our average lot size . . .

. . . space to live, to grow, to enjoy casual country living . . . yet just 10 minutes from city centre . . .

. . . We have an excellent selection of ⅓ to ½-acre home sites available for viewing, priced from $31,500 to $44,500.

TAKE THE FIRST STEP TO BETTER LIVING!

Visit us at our office-display home, 950 Royal Oak Drive 8:30 A.M.-5:00 P.M. 658-5291 or call
Jeannie Dewhurst
Royal Trust Corp.
384-8001 or 658-8980

DUPLEX LOT? FOURPLEX LOT?

Large, flat lot 66x284. Just in time for summer building. Asking $27,900.

6 ACRES (Approx)

Cleared, grassy, sloping property with southern exposure. Year-round stream. Asking $28,000.

99 ACRES

Rolling Sooke property. Possible sub-division potential. Stream through property. Asking $135,000.
June Corby 478-8780
B.C. Land 478-5588

LOTS CEDAR HILL X RD.

Nicely treed 4 lots in a nice area close to town in the Blenkinsop area, averaging better than 70'x100'. Try your offers on $31,900 asking price. Call
WAYNE OR JULIE 382-8101

ONLY 9 LEFT LOW, LOW DOWN

Don't miss out on these 1-acre, ready-to-go building lots. Some with septic tanks, on hydro, water and paved road. Ideal for mobile home or your dream home. Low price of $20,500 to $21,900. Call Julie at 384-3866 or Wayne at 383-0408 or National Trust 382-8101 anytime.

ACREAGE

Your choice, acreage in Metchosin, 10-acre parcel with well, hydro, driveway, building permit available. $54,900. MLS call Wayne or Julie.
National Trust 382-8101

PAC-WEST
INTERNATIONAL REAL ESTATE BROKERS INC.
388-6161

RECREATION LOT

We have two lots in a Recreational Co-op for sale. These lots are approx. ½ acre. Facilities include clubhouse, tennis court, playground and private lake. Your own hide-a-way for a $10,000 share. One lake front lot for a $12,000 share. Call Rock or Brent at 388-6161 (24 hrs.).

LARGE EASY-CARE ROCKY lot located on Cedar Hill. Asking $34,500. Larry Haddon, 592-7735. British American Realty Ltd., 385-1431.

LARGE WOODED LOTS, SERVICED, 3 M CIRCLE ON MINA AVE. FROM $28,500. CALL VIDCO 388-4232.

SOOKE: SUPERIOR WOODED lots on excellent road. 2 to 3 acres from $22,000. Mountain views. 642-5508.

CENTRAL SAANICH 8900 SQ. ft. lot, few trees, fully serviced in quiet cul-de-sac, $29,500. 652-1579 after 6pm.

271 LOTS FOR SALE

C. SAANICH ONE 10 ACRE TREED, VIEW LOT $54,500

GLEN LAKE ONE - 10 ACRE TREED LOT $44,500

Rick at Douglas Hawkes Ltd.
384-7128 598-1937

SHAWNIGAN LAKE HIGH SEcluded 2 acre lot in village, lakeview, fenced, some outbuildings, $23,900. 743-5059.

MILL BAY SEAVIEW LOT, APproximately ⅓ acre. Water and Hydro. Mobile home OK. $19,000, 658-5356.

NICE LOT FOR SALE, LOCATed Montrose and Rise, 60'x125', $35,000. Phone after 5 pm. 384-0062.

BEAUTIFUL ROCKLAND LOT, $49,500. Byron Price & Associates Ltd., 385-2458.

2 CHOICE LOTS, ADJACENT TO park in Gordon Head, $34,900 each. 477-5528.

SEAVIEW, MILL BAY, LARGE lot with water, $23,500. 743-2421.

DEAN PARK ESTATES. ⅓ acre. $31,000. Phone 656-5797.

273 PROPERTY FOR SALE

CONSIDER THIS!

An 8000 sq. ft. lot selling at $44,000 is $5.50 per sq. ft. Here is 1.6 acres in the Glanford area for $2.65 per sq. ft. Please phone for more detailed information. Total price $185,000.
GRAY LAITE 656-5267
National Trust (Hillside) 595-2121

MULTIPLE DWELLING

26,700 sq. ft. multiple zoned property at $6.00 per sq. ft. Incredible? H. Bitterman 388-7557 Capital City Realty Ltd. Vendor will consider trades.

274 PROPERTY WANTED

HELP

Cash buyer needs subdividable land in all Greater Victoria areas now — no OBLIGATION and quick decisions on small and large pieces. CALL DOUG POWELL 592-6417 or 388-6275 pager 878 or 386-6164 Castle Properties Ltd.

SAANICH PENNINSULA

.75 to 1-acre lot, quiet area, house or barn or both. Call Marion Foster Eleanor Sanderson.
384-9208 479-1667 384-9610
J.H. Whittome & Co. Ltd.

CASH FOR

Land for development for subdivision, lots in the Victoria area. Kasapi Construction, 386-6191.

WANTED: LOT FULLY SERviced in Central Saanich or Sidney area. $20,000 or lower. 652-3753.

280 ACREAGE FOR SALE AND WANTED

DUNSMUIR 388-7868

WANTED
2-3 ACRES. CLOSE IN. DOES NOT HAVE TO BE SUBDIVIDABLE. ALL CASH. CALL: EVAN WILLIAMS 388-7868 OR 388-5464 PGR. 745 OR LEO PIGERT 598-1975 OR 388-7868.

6.28 ACRES SUPER VIEWS

High above the Sooke Basin, located on Sooke Road just past Manzer. Property is treed, rocky, mostly steep terrain. Driveway roughed in to high location offering super views of the Sooke Basin, East Sooke with the Olympic Mountain Range behind. Building site offers complete seclusion and would require a well. Call anytime. MLS. BILL KOZAK 388-6275, pager 2880, 642-3709. CASTLE PROPERTIES LTD. 386-6164.

NORTH SAANICH ACREAGE
Treed hillside with magnificent views over Satellite Channel and Georgia Strait. This 50-acre parcel is zoned for cluster development into one acre lots with half of its area set aside for open space reservation. Sound value and potential in a highly desirable area. Exclusive at $285,000. Call John Bell 477-2562, Giles Perodeau 656-4525.
PEMBERTON HOLMES LTD.
384-8124

GABRIOLA ISLAND

26½ Acre mini farm, good water supply 5 acres of timber for log house, etc., meadow and garden area, old farm house, $85,000.
10 Acres, good timber, on power, $38,000.
5 Acres, several to choose from, $23,000.
½ Acre lots from $5,300.
NEIL WARK 247-8852
Gabriola Realty Ltd. 247-9622

PRIME ACREAGE CENTRAL SAANICH

14.6 acres in A.L.R. just north of Cordova Bay. Offers on $129,000. Call now for details:
Residence Brent Gerrett Office
598-7634 388-5464 #552 477-1841
BLOCK BROS. REALTY LTD.

30 ACRES

Asking $81,000. Log cabin overlooking valley, Veitch Creek runs thru property. Treed on high side with numerous firs, plus cleared area.
LOLA CLARK 658-5877
National Trust 595-2121

HIGH SOOKE

Over 19 acres scenic timbered farmland with highway frontage. Waterview from crest of mountain. Asking $39,000 with $10,000 cash downpayment. Call W. LATIMER 656-2355 or 386-6331, A.E. LEPAGE WESTERN LTD.

9 ACRES—METCHOSIN

Treed secluded property. Many treed areas. MLS. $46,500.
478-5561 BOB PAUL 478-2477
BLOCK BROS. REALTY LTD.

URGENT

Investor requires subdividable property. Up to $250,000. Anywhere on Island.
388-7557 Alex Tait 477-8522
Capital City Realty Ltd.

BY OWNER: 10 ACRES IN METchosin. Views of Juan de Fuca, Olympic Mountains and Mt. Baker. ¼ mile of road frontage, level areas, 1 acre cleared, hydro, arbutus and fir trees: $59,000. 479-0160.

BY OWNER

Peaceful, beautiful, 5 treed acres near Camosun College. $89,000 easy terms. No agents please. 598-3913 evenings, 477-9385.

YOUNG MAN WITH TRAILER looking for secluded spot to move to immediately, will caretake or rent, have references. 478-2924.

280 ACREAGE FOR SALE AND WANTED

3½ ACRES, QUIET RURAL setting, 6 miles circle also adjoining 2½ acres, modern two bedroom home. 479-3728. No agents.

10 ACRES, $2,900 DOWN. Trees, river. Price $39,800. Cobble Hill. 388-6876.

WANTED, IN SAANICH AREA. Small secluded acreage with home. 477-4877

Classified Advertising
386-2121
8:00 a.m.-6:00 p.m.
Mon.-Fri.
8:00 a.m.-5:30 p.m. Sat.

285 UP ISLAND PROPERTIES

WHITTOME'S

MILL BAY OFFICE
SHAWNIGAN OFFICE

NOW ONLY $39,900.00

A truly good buy! 3-yr.-old, 3-bedroom home in area of attractive homes in Shawnigan Village. Low heating costs and taxes make this an excellent home for the young family. Phone today!

JOAN STALLARD
743-5311 743-9889

NEW HOME $59,900.00

1500 sq. ft., 3-bedroom home in Shawnigan Beach Estates. Features large, family room off kitchen, thermal windows, vaulted, cedar ceilings, all on treed, ½ acre lot close to new school. Still time to pick your colours.

JOAN STALLARD
743-5311 743-9889

SEPARATE SUITE

Bright and sunny, near-new, 2-bedroom home on lovely, private, view lot in Shawnigan Beach Estates. Self-contained suite in ground-level basement, with own entrance. Ideal in-law situation. Only $62,900.00.

JOAN STALLARD
743-5311 743-9889

THE CHARM OF CEDAR

Very attractive 1500 sq. ft. one level home with vaulted ceilings, 2 patios, stone fireplace, top quality carpeting in Shawnigan Beach Estates. Near new school and fantastic recreation.

JOAN STALLARD
743-5311 743-9889

YOU'VE WAITED FOR THIS

Over ½ acre prime Cobble Hill with gracious and practical home for a family. Large and private, master bedroom with ensuite, cozy family room with wood burning stove, 3 other bedrooms, sundeck and shade deck take advantage of sunny location. Small barn for your pets and good garden area. $58,500.00 M74

MARY CARSTON
743-5573 743-5072

PAM NOVAK
743-5573 743-9860

4 BEDROOMS ON ½ ACRE

Set well back from road on treed, landscaped lot, this 3-year-old home has many fine features. Large bedrooms, 2 bathrooms, thermal windows, greenhouse, private, fenced yard w-goldfish pond, and waterfall. A fine, family home for only $68,900.

JOAN STALLARD
743-5576 743-9889

BLUE MOOD?

Let's cure it with a trip to Wedgewood Farm, 4 productive Cobble Hill acres. The home is a shake-roofed rancher with room to spread and grow. Two wood-burning heaters keep fuel bills down. Very large barn, with hay storage, lighted riding ring, above-ground swimming pool, duck pond, all fenced and ready for your inspection.
Call Mary $138,700. M59

MARY CARSTON
743-5573 743-5072

SMALL ACREAGE

Most attractively sited among the noble evergreens on Cameron-Taggert Road. The home features interior cedar walls, fireplace, 1½ baths, well-designed kitchen, large, sunny deck off main and private sunbathing deck off master. 3-stall barn with super workshop and lots of storage. Fenced pasture. A "Must See" $78,500.00. M39

MARY CARSTON
743-5573 743-5072

malahat realty ltd.
P.O. Box 40
Mill Bay, B.C.
743-5525

DON'T MISS SEEING THIS IMMACULATE CUSTOM DESIGNED HOME

Over 2200 sq. ft. finished living area with extra quality throughout, 4 bedrooms, 2½ baths, spacious kitchen and family room, old brick fireplace in sunken livingroom, entertainment sized sundeck with seaviews. Thermopane windows, double enclosed garage on a tastefully landscaped ½ acre lot. Situated in Satellite Pk. near the sea. Very realistically priced for this area at $79,900.

5 BEDROOMS ONLY $56,900

Situated in Cowichan Bay south of Duncan in area of new homes. Well planned and suited to the growing family. Features include compact kitchen with separate eating area, in-line diningroom, floor to ceiling fireplace, wall to wall carpets, 4 piece bath on each level. Fenced lot on sewer and water.

BEAUTIFULLY LANDSCAPED 2.3 ACRE IN MILL BAY

Immaculate older home with 2 bedrooms, large livingroom with fireplace, and hardwood floors, diningroom, bright large kitchen, and breakfast room with lots of windows overlooking the fabulour gardens. Year round creek supplies domestic and gardening needs. Vendor help forces sale of this lovely property. $69,500.

HANDYMAN SPECIAL ON 1.38 ACRES

A lovely property with a creek and small basement home, great opportunity for the fixer upper. Vendor anxious and will look at offers on the asking price of $39,500.

NEW HOME ON 1½ ACRES REDUCED TO $59,500

3 bedrooms full basement wall to wall carpet, Franklin fireplace, double glazed windows, well treed secluded property. Owner anxious.

Shawnigan Lk Lot $11,500

Where else can you find approx. ½-acre level treed lot with close beach access at this price? Mobile homes permitted.

EXCELLENT MILL BAY SEA VIEW PROPERTY

1½ Acres of prime sea view. Very well maintained older home, with some renovating done. 2 bedrooms plus den, large living room with fireplace, 100 amp wiring, copper plumbing, good insulation, sundeck overlooks Saanich inlet, many fruit trees and shrubs. Good possibilities for subdividing as property has two road frontages and community water. Asking $95,000. For info. or to view please call.
Lisa Madigan 746-6990
Tom Burdge 743-9398

285 UP ISLAND PROPERTIES

SECLUSION NOT ISOLATION

Check out this exciting country property with me. Nice area cleared and home site levelled, the rest of the property in second growth timber. 250 foot well drilled and waiting. Good road to acreage. Full price $38,500.
LES ADAIR-WILLIAMS
477-0191 383-9950
Royal Trust

Gentleman Farmers

3.84 ACRES in quiet area south of Duncan. Exceptional views of Genoa and Cowichan Bays, $39,500. For further info call LORI, 743-4982 or MIKE, 748-9629, or 746-5171.

Lakeview Lot

SHAWNIGAN LAKE western exposure, $12,000 with good terms. MILL BAY 6 year old home, on 1.89 acres. 3 bedrooms and view, $51,900. Call SANDY MEDLER at 746-5171 or 746-6329.
H.W. DICKIE LTD.
70 Government St. Duncan, B.C.
V9L 1A1. 746-5171.

VANISLE ESTATES ...
SIXTEEN 2-5 ACRE LOTS LOCATED 30 MILES NORTH OF VICTORIA IN MILL BAY
$28,500 - $36,500

Lots 1-4, 2-ac. treed lots with views across Deep Cove to the Pat Bay Airport and beyond $36,500.
Lots 5 and 6, 4 acre lots — ½ treed, ½ meadow $34,500.
Lots 7-13 and 16, 2 acre, treed level lots $28,500.
Lots 14 and 15, 5 acre Open, level lots $34,500.
PAVED ROADS — WATER — PERC TESTED —
For further details please call Rick at Douglas Hawkes Ltd.
384-7128 598-1937

FULL PRICE $31,500

Side by Side duplex. Each side 2 bedrms. Should rent for $225 per month each side. Sit on your porch — watch the world go by and let the tenant make your payments. Close to boat launch, store, etc.
MARJ THOMPSON
477-0141 478-8706
THE PERMANENT

HORSE LOVERS DELIGHT

11 BEAUTIFUL ACRES — ARABLE, CLEARED, SOME TREES, OLDER, 4-BEDROOM, FAMILY HOME. NEAR TOWN AND JUST OFF HIGHWAY. $87,500.
EDITH WILLIAMS
748-0381 748-3049
J.H. WHITTOME & CO. LTD.
254 TRANS-CANADA HIGHWAY, DUNCAN, B.C.

APARTMENT SITE

2 acres zoned RM III, pre-paid services, view of water and mountains, good for about 60 units. Priced to sell, thriving up island community, phone 112-339-4221.

BY OWNER, 3 BEDROOM Shawnigan home on treed ¼ acre 1325 ft. 2 years old. Fireplace, Appliances, drapes. View. $47,900. Trades? 743-4246.

SHAWNIGAN AREA, 2.46 acres, frontage on two roads, $21,900. $3,000 down. Or trade for boat. Leo Van Dyck. 479-6264, 386-3585, Victoria Realty.

4-PLEX, COWICHAN LAKE, not conversion, 2 bedrooms each, separate entrances, top condition. 479-3911.

URGENT. ⅓ ACRE FANNY Bay. Must be sold. $12,500. 595-2826.

SEAVIEW, MILL BAY, LARGE lot with water, $23,500. 743-2421.

ONE ½ ACRE VIEW LOT, MILL Bay, community water. 743-5861.

290 FARMS FOR SALE AND WANTED

MILL BAY Peace and Tranquility 3-Acre Farm

TRY YOUR LOW DOWN PAYMENT AT THIS UNBEATABLE PRICE OF $78,900. THIS FENCED MEADOW LAND OFFERS A 1½-YEAR-OLD, 3-BEDROOM RANCHER, 1½ BATH, SUNKEN LIVING ROOM, EXCELLENT KITCHEN, FAMILY ROOM ALL ON ONE LEVEL PLUS A 3-STALL BARN WITH LOFT. MLS.
JULIE MANNESS 384-3866
WAYNE BUTTERFIELD
383-0408
National Trust 382-8101

MILL BAY, BY OWNER, 51 acres of prime land with large home and equipment, $275,000. 743-2069.

293 GULF ISLAND PROPERTIES

NORTH PENDER ISLAND COME JOIN ME — SEE THESE VALUES

A very fine home nestled among the evergreens. Sunny area and landscaped to suit even the most critical eye. Listed at $63,000. Worth every penny. See this beautiful property now, then buy. Exceptional opportunity, framed and completed cottage. Except for inside — you finish to your own ideas, good location. A steal at $26,000.
3-bedroom home with nice view, $32,000.
2-bedroom home on large lot, $35,500.
2-room cabin on sewered, view lot, only $13,900.
2-bedroom charming older home, $26,700.
Reduced $10,000 to $45,000. 2-bedroom home, almost completed, on lakefront.
Waterfront lots, $32,000, $35,000 and $40,000.
View lots to $15,500.
Inland Property, good selection, as low as $5,500.
The Bahamas of Canada are waiting for you. Call Ted Dever, 112-629-3434 or 112-926-

293 GULF ISLAND PROPERTIES

GABRIOLA ISLAND

1-Bedroom cottage on ½ acre treed lot. Stove, fridge, fireplace. Close to beach and shopping. Only $27,000.

Across the waterfront, treed 4 acre lots. Full price $16,900.

New — $27,500. Finish it yourself! 2-Bedroom home, shake roof, cedar siding, cement foundation, large lot close to beach.

1 Acre waterfront (bluff) lots, only $8,900. Nicely treed.

NEIL WARK 247-8852
Gabriola Realty Ltd. 247-9622

SALT SPRING ISLAND

90 acres of high view, partially timbered property with southern exposure overlooking the Gulf Islands. Subdividable into 4 lots with preliminary approval granted.

Asking price $125,000
592-4792

PENDER ISLAND

MUST SELL; 2-bdrm home with F.P., sundeck, bsmt; some sea-view, small down payment. Vendor will carry. $49,900. Call TEDDIE KENT 629-3597
J.H. Whittome & Co. Ltd.

SECLUSION AND PRIVACY 2-bedroom studio type home, acorn fireplace, 1½-baths, ¾ of an acre, well treed. $45,900 MLS Elma McQuiggan: 537-5521 (days) 537-9462 (evenings) Islands-in-the-Gulf Real Estate, Ganges.

SALTSPRING

Opportunity knocks. Deluxe waterfront cottage, 2 miles from Fulford, only $58,500. Brian Ripley 388-7557. Capital City Realty Ltd.

HORNBY ISLAND
½-acre treed lot at popular Sandpiper area. $7,500. 652-4977.

294 MAINLAND AND OUT OF PROVINCE PROPERTIES

MAINLAND SEAFRONTAGE
27 Acres of valuable deeded property almost completely surrounding a sheltered harbour. Just off Dean Channel in the heart of the big salmon country, not far from Ocean Falls. Low taxes — a fine investment at $32,500. Call John Bell 477-2562, Giles, Perodeau 656-4525.
PEMBERTON HOLMES LTD.
384-8124

OLDER COMPLETELY REDECORATED 2 bedroom, full basement country home on 9½ acres at Fort St. John. Appraised at $62,000. For further details 656-3395.

SPELL

IT

OUT

When you have something to sell, the easiest way to find a buyer is to spell it out in print! You do that by placing a low-cost Classified Ad in the newspaper, telling our readers what you have to sell. We'll help you. Give us a call today at 386-2121.

British Columbia Buildings Corporation

Invitation to Tender

Sealed Tenders, marked: "**Re-roofing**" for approximately 11,000 sq. ft. of roof area to the Blanshard Building, 780 Blanshard Street, Victoria, B.C. will be received up to **3:00 p.m.** local time the **30th day of May 1979,** and those available at that time will be opened in public at **805 Cloverdale Avenue, Victoria, B.C. V8X 2S9.**

Tender documents may be obtained at the above address after **9:00 a.m.** on the **14th day of May 1979.**

Tenders must be filed on the forms provided, in sealed, clearly marked envelopes.

The lowest or any tender will not necessarily be accepted.

SHERIFF'S SALE

Under and by virtue of Writs of Seizure and Sale issued out of the Supreme Court of British Columbia, Duncan Registry, and the County Court of Vancouver Island, Victoria Registry, and a Writ of Possession issued out of the Supreme Court of British Columbia, Victoria Registry, against the goods and chattels of:

Leslie Roy Kirkby,
purported to be
(1) 1972 Ford Econo Van, Serial #E24GHP99325

Cobe Enterprises Ltd., Egon Paul Kuhn and Beate Kuhn,
purported to be
(1) 1974 Audi Fox, Serial #854Z091517

Ian James Ross,
purported to be
(1) 1960 Jaguar, Serial #P212033

I have seized and will offer for sale by public auction at Victoria Super Service Ltd., 310 Bay St., Victoria, B.C., on Friday, the 18th day of May, 1979, at the hour of 10:00 o'clock in the forenoon, all the right, title and interest the defendants have in the vehicles. The vehicles may be viewed at Victoria Super Service Towing Ltd., 310 Bay St., Victoria, B.C., between the hours of 8:30 a.m. and 4:30 p.m. Monday to Friday.

Terms of Sale: on a where is, as is basis, cash plus 4% Sales Tax.

For further particulars apply to Deputy Sheriff Holmes, Room #1, 850 Burdett Ave., Victoria, B.C. 387-1611.

W. A. Lee,
Sheriff,
Vancouver Island
Region No. 1

Deaths and funerals

305 DEATHS and FUNERALS

BALCOM — On May 10, 1979, at the Royal Jubilee Hospital, after a brief illness, Laurence Howard Balcom aged 87 years, eldest son of the late Captain and Mrs. Sproft Balcom, born in Nova Scotia, coming to Victoria at a very early age. He served overseas with the Canadian Armed Forces from 1914 - 1918. He is survived by his son and daughter-in-law, Irving Stimpon and Cynthia of Seattle, Washington; two grandchildren; nieces and nephews.

Funeral service in the FAMILY CHAPEL of McCall Bros. on Monday, May 14 at 2:30 p.m. with the Rev. Dr. Emma Smiley officiating. Cremation (Flowers gratefully declined).

COWDEN — After a lengthy illness, Walter Baxter Cowden passed away at the age of 67, May 10, 1979. His late address Apt. 318, 2187 Comox Avenue, Comox, B.C. A long-time resident of Fanny Bay, B.C. He is survived by his loving wife, Mildred and two sons, Daryl of Richmond, B.C. and Robert of Kamlooops, B.C.; daughters-in-law Yvonne and Joan and two grandsons, Graham Scott and Ryan Wesley of Richmond. Also many nieces and nephews.

Memorial service will be held at St. Catherines Church, Fanny Bay, at 4 p.m., Saturday, May 12, Rev. J. King officiating. No flowers by request. If desired, donations may be made to the B.C. Lung Association.

HEPBURN — In Victoria, B.C., on May 9, 1979, Mr. Norman Stuart Hepburn, of 2830 Gosworth Road, aged 75 years. He leaves his loving wife, Alice, at home; sons and daughters-in-law, Don and Dana, Delta, B.C.; Jerry and Jean, Victoria, B.C.; five grandchildren; one great-grandson.

Service in the Sands Mortuary Limited "Memorial Chapel of Chimes," 1803 Quadra Street, Victoria, B.C., on Monday, May 14, 1979, at 1:00 p.m. Elder L. Baerge officiating. Interment at Hatley Memorial Gardens.
SANDS — VICTORIA

JONES — In hospital in Victoria on May 10, 1979, Mabel Agnes Jones in her 78th year; beloved wife of George H. Jones of 2103 Townsend Road, Sooke, and a pioneer resident of Sooke for 55 years. She also leaves three sons, twins Len and Stan, and Gary of Sooke; 10 grandchildren; seven great-grandchildren; also two sisters, Violet Seaton of Victoria and Ada Unwin of Sidney. She was a charter member of Juan de Fuca Chapter No. 88, O.E.S., a member of the W.A. of Branch 54, R.C.L., Sooke, a charter member of the Sooke Women's Institute and a long-time member of Holy Trinity Church, Sooke.

Funeral service in Holy Trinity Church, Sooke, on Monday, May 14 at 2:00 p.m. with the Rev. J. Murray officiating. Interment at Sooke Harbour Cemetery, Saseenos. (Flowers gratefully declined. Donations, if desired, may be made to the Cancer Fund, 857 Caledonia Ave.) McCall Bros. Funeral Directors in charge of arrangements.

KEEPING — On May 9, 1979, in Victoria, Mrs. Ethel Keeping, of 1042 Dunsmuir Street, formerly of Calgary, Alberta, widow of John William Keeping. Also predeceased by a son, Cecil Henry Molyneux of Calgary. She leaves one daughter, Mrs. James (Ethel) Denniston of Victoria; one son, Ron Keeping and daughter-in-law, Shirley, of England (Northampton); a daughter-in-law, Mary Molyneux of Calgary; eight grandchildren; four great-grandchildren; and one brother, Andrew Foster, in England.

Funeral service on Monday, May 14, at 1:00 p.m. in McCall Bros. Chapel, Vancouver and Johnson Streets, with the Rev. P. Ross officiating. Interment at Royal Oak Burial Park. (Flowers are gratefully declined. Friends so desiring may make donations to the Cancer Clinic, c/o Royal Jubilee Hospital, 1900 Fort Street.)

McCULLOCH — On May 9, 1979 at the Memorial Pavilion, Mr. Hugh T. McCulloch in his 90th year of 1554 Pembroke Street, a resident here since 1931 and a pioneer resident of the Semans District of Saskatchewan, from 1904 to 1931. He leaves his loving wife, Doris; son, Dr. William A. McCulloch and daughter-in-law, Edna of Victoria; daughters, Isabel Doris Wright and son-in-law, Douglas of Toronto and Margaret Allen and son-in-law, William of Victoria; nine grandchildren and seven great-grandchildren; his brother, John and sister-in-law, Alice of Victoria and sister-in-law, Frances Amy of Victoria; many nieces and nephews. He served overseas in the First World War with the 72nd Seaforth Highlanders and served in the Second World War with Basic Training Centres in Gordon Head and Vernon.

Funeral service in McCall Bros. Chapel, Johnson at Vancouver Streets on Monday, May 14 at 11:00 a.m., followed by Cremation. (Flowers gratefully declined. Donations, if desired, may be made to the Salvation Army, 769 Pandora Avenue).

McGREGOR — May 9, 1979, at Athabasca, Alta., Sarah M., age 88 years, formerly of Victoria, B.C. Survived by her family, two sons, Ray and Orval of Victoria and three daughters, Mrs. Cliffe Craig (Margaret) of Athabasca, Mrs. Gordon Fairburn (Barbara) and Mrs. Cliffe Totten (Deanna) of Victoria; 16 grandchildren and 22 great-grandchildren. A member of COLFAX #1 Rebekah Lodge.

Funeral service Saturday, May 12, 11 a.m., Athabasca, Alta. In lieu of flowers donations may be made to Memorial Fund, Athabasca United Church, Athabasca, Alta.

MENZIES — In Victoria, B.C., on May 8, 1979, Thomas Robert Menzies, aged 87 years, born in Molesworth, Perth County, Ontario, and a resident of Victoria since 1950. He is survived by two daughters, Dorothy (Mrs. H. E. (Hal) Martin) of Edmonton and Eleanor (Mrs. H. Descamps) of Vancouver and seven grandchildren. His beloved wife, Gertie, predeceased him in 1971.

Private cremation and no service by request of deceased. (McCall's).

OWENS — William Owen, suddenly in New York City, May 10, 1979 age 77, predeceased by his loving wife, Nora 1976. Also predeceased by two brothers. Survived by his brother Griffith of Victoria, B.C.

Cremation and memorial to be announced later.

SINCLAIR — Lilian a long-time resident of Victoria, passed away suddenly at home, May 9th, 1979. Aged 88 years. She leaves her son, Robert and daughter-in-law, Ruth; grandson, Gary; and great granddaughter, Trina; sister, Mrs. G. Webster; nephews and nieces.

Private family service. Cremation. Flowers gratefully declined, donations may be made to a charity of your choice. Arrangements through the Memorial Society of B.C. and First Memorial Services Ltd.

SMITH — In Victoria, Frederick Arthur Smith, in his 60th year, of 920 Pandora Avenue, a native son of Victoria. He leaves his loving wife, Betty; one sister, Mrs. H. (Gladys) Jackson of Victoria; and two nieces. For many years he was associated with Island Freight and Johnston Terminals.

Funeral service at Ocean View Chapel, 4000 Imperial, Burnaby, on Tuesday, May 15, at 1:00 p.m. with the Rev. W. T. Bailey officiating. Entombment in the Abbey. McCall Bros., Victoria, in charge of arrangements.

305 DEATHS and FUNERALS

SMITH — In the Gorge Road Hospital on May 9, 1979, Mrs. Sophia Elizabeth Smith, aged 94 years, of 3734 Seaton Road, resident in Victoria since 1940, formerly of Lacombe, Alberta and Leslie, Saskatchewan. She leaves nieces and nephews.

Funeral service in the FAMILY CHAPEL of McCall Bros. on Monday, May 14, at 3:30 p.m., followed by cremation. (Flowers gratefully declined.)

STACEY — Accidentally at Vernon on Wednesday, May 9, Mr. Donald Sidney Stacey, age 34, formerly of Sidney, B.C., a resident of Armstrong for the past two years. He leaves his loving wife, Bonnie, and four children; Graeme, Angela, Suzanna and Nicole, all at home; his mother and four brothers.

Memorial service will be held on Saturday, May 12 at 2 p.m. from Zion United Church, Armstrong. Arrangements are with Mountain View Chapel, Armstrong, B.C.

309 IN MEMORIAM

THEY SHALL GROW NOT OLD AS WE WHO ARE LEFT GROW OLD. AGE SHALL NOT WEARY THEM, NOR THE YEARS CONDEMN. AT THE GOING DOWN OF THE SUN, AND IN THE MORNING, WE WILL REMEMBER THEM.
WITH GRATITUDE, SANDS

310 FUNERAL DIRECTORS

McCall's

MONDAY
McCULLOCH
Mr. Hugh T.
11:00 a.m. FLORAL CHAPEL
KEEPING
Mrs. Ethel
1:00 p.m. FLORAL CHAPEL
JONES
Mrs. Mabel A.
2:00 p.m. HOLY TRINITY CHURCH, SOOKE
BALCOM
Mr. Laurence H.
2:30 p.m. FAMILY CHAPEL
SMITH
Mr. Sophia
3:30 p.m. FAMILY CHAPEL
TUESDAY
SMITH
Mr. Frederick A.
1:00 p.m. OCEAN VIEW CHAPEL, BURNABY
WEDNESDAY
STANBRIDGE
Mr. Max
3:30 p.m. FAMILY CHAPEL

McCALL BROS.
Funeral Chapels
1400 VANCOUVER STREET AT JOHNSON

For Funeral Information
Phone 385-4465

Hayward's (B.C. Funeral Co.)
Thomson & Irving

Funeral Chapels
1625 Quadra St.
386-3505

CUNNINGHAM FUNERAL CHAPEL
1155 FORT STREET
Phone 384-5512 or 384-8626
Offering dignified moderate service for all. Geo. S. Cunningham, owner, manager.

FIRST MEMORIAL SERVICES
Serving the Public and Exclusive Area. Undertakers for the Memorial Society of B.C. 658-5244.

310 FUNERAL DIRECTORS

Sands

COMMUNITY CHAPELS DEDICATED TO SERVING Vancouver Island Families

HERE WHEN YOU NEED US

Your Seven Community Chapels	
VICTORIA	388-5155
SIDNEY	656-2932
COLWOOD	478-3821
DUNCAN	746-5212
LADYSMITH	245-2331
NANAIMO	753-2032

We Care About Vancouver Island Families

Sands

311 MONUMENTALS

STEWART MONUMENTAL WORKS LTD.
ESTABLISHED 1896
Marble fireplace and tabletops.
1403 May St. 384-3452
Memorial of Distinction

Mortimer's Monuments
383-6421
709 KINGS RD. (at Douglas)
FOUNDED 1877

The Lord is my Shepherd
I shall not want
He maketh me to lie down in green pastures
He leadeth me beside the still waters
He restoreth my soul
He leadeth me in the path of righteousness for his name sake
Yea though I walk through the valley of the shadow of death
I will fear no evil
For thou art with me, thy rod and thy staff they comfort me
Thou preparest a table before me in the presence of mine enemies
Thou anointest my head with oil
My cup runneth over
Surely goodness and mercy shall follow me all the days of my life and I will dwell in the House of the Lord forever.

Heavy are our hearts today,
Memory brings you back once more,
To the time when you were with us,
To the happy days of yore.

Crossword By Eugene Sheffer

ACROSS
1 Fine lace
4 Counterfeit
8 — free
12 Greenland Eskimo
13 Ancient language
14 Collection of laws
15 Man on the 5:15
17 Went on horseback
18 Holy Roman or British
19 Lawyers' org.
21 Connective
22 Place in custody
26 Lines of junction
29 Join the jet set
30 Navy intelligence org.
31 Against
32 Female rabbit
33 "I'm in the — for Love"
34 Maupassant's "— Vie"
35 Pester
36 Prudent
37 "The — the Mohicans"
39 Famous theatrical family
40 Collection
41 Ornament lavishly
45 Haley, of "Roots"
48 Cabinet department
50 Persian fairy
51 Sailors' saint
52 Salic, for one
53 Gobs
54 Observed
55 Printer's measures

DOWN
1 Kind of squad
2 Minute particle
3 Aladdin had one
4 Turns down
5 Detested
6 Beverage
7 " — on 34th Street"
8 Get lost!
9 Bird sound
10 "The — Couple"
11 Letter
16 Dade County resort
20 Gainsborough's "Blue — "
23 Lunar month
24 Privy to
25 Neat
26 Author Bellow
27 Sicilian resort town
28 Sweetsop
29 Society of Friends founder
32 Mars
33 Perhaps
35 Erich — Stroheim
36 Word with denominator
38 Cabs
39 — fatale
42 Heraldic bearing
43 Scrutinize
44 Binds with stitches
45 Pertinent
46 Meadow
47 Blunder
49 Arena sound

Average solution time: 25 min.

P	A	L	M		F	A	L	A		H	O	B
O	L	I	O		A	R	I	D		O	I	L
L	A	S	T	T	I	M	E	I		U	S	E
L	E	T	T	E	R		O	W	N	E	D	
		L	A		C	A	S	E	D			
R	O	B	E		T	O	M		E	D	E	N
O	P	E			A	M	I		O	L	E	
E	D	G	E		R	E	D		O	G	L	E
		I	N	S	E	T		U	R			
S	E	N	S	E		B	L	I	N	D	S	
H	A	T		T	A	K	E	M	E	O	U	T
A	S	H		T	H	I	S		N	A	N	A
D	Y	E		O	A	T	S		T	H	E	Y

5-11

Answer to yesterday's puzzle.

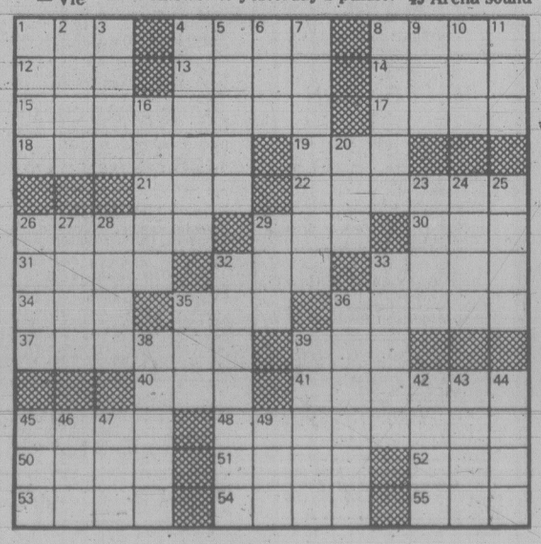

What Survives Salt Spray?

GARDENING
hilda beastall

Almost every month of the year sees new arrivals in Victoria, many drawn by reports of gardening and golfing the year round.

It is in the merry month of May that even homeowners beside salt water begin to concentrate more on the garden possibilities than on the view. What to plant that will take the wind, often laden with salt spray?

If very near the water where spray is frequent, brooms are a first line of defence. The dense, green branches look well against sloping rocky ground all year, and the bright flowers in shades of yellow and gold are a spread-out bonus in spring and early summer.

To look for in nurseries now are various colors of hybrid Cytisus. Always grown for sale in cans, these plants thrive under tough conditions of poor soil, drought, wind, and because they are blessed with the smallest of leaves, they are tolerant of salt spray.

One thing brooms do not tolerate is moving, once planted, leave them.

A relative of Cytisus is Spartium junceum, also a practically leafless broom.

This plant has a long flowering period, from June through September, because it blooms on new growth of the current season. When branches are broken by a gale as sometimes happens in winter, new growth starts at the base in spring and will bloom during the same year.

Spartium is the tallest of the more commonly grown brooms, deserving a place where full force gales do not strike; there will then be less winter breakage.

It has been strange to see the big fleshy evergreen leaves of Megasea cordifolia taking wind containing salt spray without harm in all but the coldest of winters, coupled with ocean winds.

This is what I rank as a durable plant, low-growing, with large, leathery leaves that have pleasant tinges of dark maroon at the edges.

In earliest spring, thick stems of jewel-like pink flowers centred with gold crowd the established plants. These also like rather poor soil, sloping for drainage, or among boulders.

For trees, pines can be relied on, specially the Austrian pine (Pinus austriacus) and Pinus mugo and its dwarf spreading varieties.

Grey-leaved herbaceous plants (with soft stems, not shrubby hard stems like brooms) are known as being salt resistant and sand resistant (in desert sand storms). Many of these are native to the Mediterranean area where no doubt winter gales carry plenty of salt spray to the hilly slopes.

Here we grow the silvery Santolina chamaecyparissus needing an April cut back to produce a dense mound of finely cut foliage. Although yellow flowers are produced in summer, many gardeners shear off the stems before they open, condemning them as too strong a mustard color; but the silver mounds are attractive all year.

Another more shrubby plant, is Senecio laxifolia, having grey leaves with silky hairs to give a silver effect in summer, but rather more green in winter. This too has mustard-yellow flowers which are sacrificed in the interest of aesthetics by most gardeners.

Two large growing flowering shrubs withstanding salty gales at Saxe Point Park, Esquimalt, are fine specimens of the summer blooming Buddleia davadi and Fuchsia riccartoni, the latter in continuous bloom from August through to winter.

Other plants will be seen in various situations along the coastal gardening area. Noticing them and discovering their names will help newcomers fulfil their dream of a garden on Canada's Pacific coast.

Yangtze Diversion

TOKYO (AP) — The Chinese government is considering plans to divert water from the Yangtze River in southern China to alleviate chronic water shortages in the north, the official Xinhua (Hsinhua) news agency reports.

NOTICE OF APPLICATION FOR CHANGE OF NAME

NOTICE is hereby given that an application will be made to the Director of Vital Statistics for a change of name, pursuant to the provisions of the "Change of Name Act," by me, Debora Ann McGragh, of 119 — 991 Cloverdale Ave., Victoria, V8X 2T5, in the Province of British Columbia, as follows: To change my name from Debora Ann Sexton to Debora Ann McGragh. My minor unmarried child's name from Gregory Thomas Sexton to Gregory Thomas McGragh.

Dated this 4th day of May, 1979.
DEBORA McGRAGH

DEFENCE CONSTRUCTION (1951) LIMITED

PROJECT: Interior Painting, Bldg. No. 24-A CFB Esquimalt (Royal Roads) B.C.

File: ES 963 10

SEALED TENDERS, marked as to content, addressed to the undersigned must be received not later than 3:00 p.m. E.D.T. THURSDAY, JUNE 14, 1979.

Specifications and tender forms will be available for viewing at Construction Associations at Vancouver, Victoria, Nanaimo, Campbell River, Port Alberni and DCL Victoria and Vancouver Branch office. Tender Documents may be obtained by prime Contractors only from DCL Plans Section, Ottawa, at the address below on deposit of $25.00 payable to Defence Construction (1951) Limited. (For Tender Documents call (613) 998-9549 or telex 053-4231).

Security deposits, if called for in the Tender Documents, must accompany tenders.

W. J. Mulock, Secretary
Defence Construction (1951) Limited,
Billings Bridge Plaza,
12th Floor, SBI Bldg.,
2323 Riverside Drive,
Ottawa, Ontario,
K1A 0K3

LUNDS AUCTION

TUESDAY, MAY 15, 1 P.M. and 7 P.M.

PREVIEW: Saturday 10 a.m.-3 p.m. Monday 9 a.m.-5 p.m. Tuesday 9 a.m.-Sale Time

FURNISHINGS: Walnut Buffet and Hutch by Malcom, 3 lovely occasional chairs with needlepoint upholstery by Baetz, Set 4 Dining Chairs, Wing-back Armchairs, Old Oak Crib, Walnut Dining and Other Dinettes, Sofa Stes., Walnut Spinnet Desk, Bedroom Stes., Etc.

APPLIANCES: Incl. Brentwood Chest Freezer, Viking Apt. Size Fridge, COLOR TVs. MISC.: Seagull Outboard Motor, Exercise Bikes, Camper Toilet, Gold Panning Machine, Kikon 200-600mm lens with Tripod, Victoria Lace, Pair Heavy Brass Candleabra, Vacuums, Stereo Cassette Portable, Etc. **OVER 600 INTERESTING LOTS.**

THE AUCTIONEERS AND APPRAISERS FOR VICTORIA AND VANCOUVER ISLAND

LUNDS AUCTIONEERS and APPRAISERS LTD.
926 Fort St., Victoria
Tel. (604) 386-3308

PROPERTY FOR SALE BY TENDER

Located in the Town of Sidney — School District Administrative Offices, 9751 — Third Street. School District No. 63 (Saanich) invites offers by sealed tender for the following land and improvements thereon legally described as: Lots 9, 10, 11, Block 11, Sections 10 and 11, Range 4E, Plan 381, North Saanich District.

Tenders submitted shall take the form of: "Tender A for Land and Main Administrative Complex"; "Tender B for one or two 20' x 30' Relocatable Offices".

All tenders must be sealed and clearly marked "Tender A for Land and Main Administrative Complex" and/or "Tender B for one or two 20' x 30' Relocatable Offices" and must be delivered before 2:00 p.m. on June 7th, 1979, addressed to:

Mr. R.S. Ingram, Secretary-Treasurer
School District No. 63 (Saanich)
P.O. Box 2010
Sidney, B.C. V8L 3S4

Tenders must be accompanied by a certified cheque in the amount of $2,500.00 for the total complex and $500.00 for each of the portable office buildings. Cheques are to be made payable to School District No. 63 (Saanich). The highest or any tender will not necessarily be accepted.

The building will be open for public inspection between 9:00 a.m. and 4:00 p.m. each day prior to June 7th, 1979. Appointments will be necessary. For additional information, please contact Mr. H.J. Schneider, Superintendent of Physical Plant at 656-1111.

B.C. HYDRO AND POWER AUTHORITY

FOR SALE BY TENDER
SURPLUS VEHICLES

All sales subject to B.C. Hydro Conditions of Sale. Tenders will be received up to 12:00 Noon on Tuesday, May 15, 1979, for the following:

2 ea '69 Valiant Sedans
1 ea '72 Valiant Sedan
1 ea '72 Dodge Dart Sedan
2 ea '74 Dodge Dart Sedans
1 ea '69 Plymouth Station Wagon
2 ea '73 Matador Stn Wagons
1 ea '74 Matador Stn Wagon
1 ea '74 Matador Sedan
3 ea '73 Datsun Sedans
1 ea '72 Ford Bronco 4x4 Htp
1 ea '72 Chevrolet Blazer 4x4 Htp
1 ea '74 GMC Jimmy 4x4 Htp
1 ea '64 Mercury C750 4x4 Flatdeck
1 ea '66 Mercury M500 with HI-Arm Bucket
1 ea '71 Ford Econoline Van
1 ea '73 Ford ¾ ton 4x4 Pickup
1 ea '74 Ford ½ ton 4x4 Pickup
2 ea '74 Ford ¾ ton 4x4 Pickups
1 ea '75 Ford ¾ ton 4x4 Crew-Cab
1 ea '65 GMC Cab & Chassis
1 ea '69 Chevrolet Cab & Chassis
1 ea '74 Chevrolet 4x4 Panel
2 ea '66 Fargo W300 4x4 Trucks
1 ea '67 Fargo Tandem Cab & Chassis
1 ea '72 Fargo Tradesman Van
2 ea '73 Fargo Tradesman Vans
1 ea '73 Dodge D600 Cab & Chassis
1 ea '69 Kenworth Tandem Cab & Chassis
1 ea '76 Ford ¾ ton 4x4 Pickup (Damaged)

INSPECTION DATES & TIMES: Saturday, May 12; Sunday, May 13; Monday, May 14, from 9:00 a.m. to 3:30 p.m. Tuesday, May 15, from 9:00 a.m. to 12:00 noon.

LOCATION: B.C. Hydro Disposal Yard, Southeast corner Lougheed Hwy. & Boundary Rd., Burnaby, B.C. Entrance off the Lougheed Hwy.

TENDER FORMS and Conditions of Sale are available from Disposal Yard. For further information telephone 291-2211, Local 254.

THE TOWNSHIP OF ESQUIMALT
TWO SINGLE-FAMILY ZONED LOTS

Sealed tenders will be received until 4:00 p.m., Friday, June 1st, 1979, for the purchase of the following land:

Lot 4, Section 10, Plan 32049
Lot 5, Section 10, Plan 23214

Persons considering submitting tenders may obtain copies of formal contract documents at the Municipal Hall, 1229 Esquimalt Road, at any time during normal business hours.

The highest or any tender not necessarily accepted.

M. H. Campbell, P. Eng., Municipal Engineer.

2-DAY ANTIQUE AUCTION

Have you ever browsed through an old Sears Roebuck catalogue and drooled over some of the spectacular oak diningroom suites, and wondered where are they today. Up until three weeks ago, I had thought they were non-existent and then a truck drove up and lo and behold — THE FINEST OAK DININGROOM SUITE I HAVE EVER SEEN. It wasn't for auction so I purchased it and after prolonged consideration, reloaded it up and packed it off to Northland to be fully refinished. I have constantly phoned Northland for progress reports and have been assured the suite is going to be SPECTACULAR.

It will be ready to bring home on Thursday and you will be able to look it over on Saturday, when you will also be able to preview our fine TWO-DAY antique auction which includes A RARE VICTORIAN ENCLOSED EASY ARM CHAIR WITH CABRIOLE LEGS, a large double pedestal oak roll top desk, a sterling silver three-piece tea service, a spectacular FRENCH PINEARMORE with original scrolled applique, FIVE ANTIQUE COPPER SAUCEPANS, and much, much more.

It truly is a wonderful 2-day sale and we would love to have you come out and take a look.

SALE DAYS
SUNDAY, May 13th at 1 P.M.
MONDAY, May 14th at 7:30 p.m.

PREVIEW
SATURDAY, May 12th, NOON-9 P.M.

PLACE
VILLAGE AUCTION LTD.
23331 Mavis Ave.,
Historic Fort Langley, B.C.
Phone 888-5611

MASTER CHARGE CHARGEX

British Columbia Buildings Corporation

Lease of Farm Land

Sealed offers will be received by the undersigned up to **4:30 p.m. P.S.T. Monday, May 28, 1979** for lease of: A portion of Lot 1 containing approx. 25.2 acres, and a portion of Lot 2 containing approx. 11.2 acres, both parcels being in Section 57, Esquimalt District Plan 2161. Reserving thereout all mines and minerals.

Conditions:

1. Term of lease will be for five (5) years with rent payable yearly in advance and said lease subject to cancellation by either party by giving one (1) years written notice.
2. Lessee will be responsible for payment of all services, such as power, water, etc., if applicable.
3. The right to sublet or assign will not be permitted.
4. The Lessee will not be permitted to use the ponds for irrigation purposes.
5. Fences to be maintained as and when required for cattle grazing.
6. Reasonable access to be made available to the subject lands as and when required by "VICTORIA ATTENDANCE PROGRAMS".
7. The Lessor will not entertain or be responsible for any liability claims.
8. The use of the property to conform to all by-laws and regulations.
9. The land to be used for agricultural purposes only.

A certified cheque for 100% of the first year's rent, payable to the British Columbia Buildings Corporation should be forwarded to the Corporation at: **400-910 Government Street, P.O. Box 1112, Victoria, B.C. V8W 2T4.**

For further details contact Mr. Gordon Elliott, Lease Negotiator at **387-3528.**

The lowest or any tender will not necessarily be accepted.

Radioactive Water Leak Continues in U.S. Plant

WASHINGTON (Reuter) — Officials of the Nuclear Regulatory Commission (NRC) said Thursday highly-radioactive water is continuing to build up at the stricken Three Mile Island nuclear power plant near Harrisburg, Pa.

The officials said the water, leaking from the reactor to the floor of its containment building, has risen to about two metres since the March 28 accident.

Three huge tanks have been installed at the plant to funnel off the radioactive cooling water that was leaking out and will be in operation by the middle of this month, an NRC official said at a public hearing.

Victor Stello, director of the NRC's division of operating reactors, said he does not believe there would be any significant radiation leakage when the removal process begins.

"It is not possible to say that there won't be any further releases," he added, however.

Stello said radiation readings around the plant, which spewed radioactive gases into the atmosphere when the accident occurred, remained normal, as they have for the last several weeks.

He said experts hope to slow the rate of leakage from the crippled reactor by reducing water pressure.

The reactor core now is being cooled by a natural circulation system and does not require water pressure.

Meanwhile in Fredericton, dents discovered in boiler tubing at the Point Lepreau nuclear power plant pose potentially serious problems for operation of the plant but not its safety, the chairman of the New Brunswick Electric Power Commission said Thursday.

In an interview, William Cockburn said there will have to be further testing to determine the extent of the denting problem.

"At its worst, it could mean replacement of the four boilers," Cockburn said.

The investigation of the tubing in the Lepreau boilers began about a month ago when problems turned up in boilers at nuclear power plants in Ontario and Quebec. The boilers at the Ontario, Quebec and New Brunswick plants are all made by Babcock and Wilcox Canada Ltd.

Cockburn said it will be at least another month before the extent of the damage at Lepreau is determined. The investigation is being done by representatives of Babcock and Wilcox, Atomic Energy of Canada Ltd. and a number of independent persons.

Any repair or replacement of Lepreau's four boilers is the responsibility and at the expense of Babcock and Wilcox, Cockburn said.

The boilers, which contain thousands of the tubes carrying heated heavy water to the generating turbines are under warranty from the company.

The power commission chairman stressed that the denting problem is not a safety hazard. He said he is confident the design problems at Lepreau will not erode public confidence in the nuclear alternative.

"Once the first flush of concern is over and the Three Mile incident is examined, assessed and the alternatives considered, I think there will be more awareness that in the short term, nuclear energy is the only alternative."

Islanders Write SOS In Sand

SCOTT AIR FORCE BASE, Ill. (UPI) — A group of people on Pikelot Island in the Pacific scrawled an SOS in the sand because they were running out of food and were suffering from severe diarrhea, a military spokesman said today.

A Navy P-3 patrol aircraft Thursday saw the SOS during a routine patrol and later observed the words "food, water, we need rice," carved into the sand, followed by a message reading "three head wounds," said Paul Munt, a spokesman for a search and rescue group at Scott Air Force Base.

The plane was unable to establish radio contact with the group because of a language barrier, so a Navy reconnaissance plane was flown to the island carrying Dusad Haire, a nurse who speaks Trukese, the language of Pikelot, which is part of the Truk Islands.

The plane reached the island early today and, according to military communications, determined there were 50 persons on the island, 10 of whom were suffering from severe diarrhea, Munt said. Some children on the island also were ill, he said.

"The 'three head wounds' apparently turned out to be the symptoms of severe diarrhea — headaches," Munt said.

Messages also said the group only had enough food to last 24 hours, Munt said.

A Trukese commercial vessel, the Micro Trader, was on its way to the island with food and medical supplies.

There was no indication the group had been shipwrecked on the island, Munt said.

Diamond Ring Thieves Haunt Auction Houses

GENEVA (AP) — Thieves stole two diamond rings worth a total of $350,000 this week from two auction houses, which say the more precautions they take, the more devious the thieves become.

Monday at Christies, a man calmly examined a $117,000, 5.19-carat diamond ring, quickly switched it for a worthless copy, then melted into a crowd, authorities said.

He was gone by the time the swap, recorded by closed circuit television, was noticed. The tape will be shown on local television to see if the public might recognize the thief, police said.

Late Tuesday, from a heavily-guarded Sotheby exhibition aboard a paddlewheeler on Lake Geneva, someone opened a locked case and removed a 9.42-carat diamond ring valued at $206,000.

NOW ON SALE

SPECIAL BIRTHDAY BONUS DRAW

1000 PRIZES OF $1000.00

May 16, 23 and 30, 1979 tickets qualify for May 30, 1979 Bonus Draw

WESTERN EXPRESS

GORGE ROAD Garden Centre

BEDDING PLANTS

VEGETABLES:

- Tomatoes
- Cabbage
- Broccoli
- Onion Sets
- Seed Potatoes
- Lettuce
- Cauliflower
- Onions
- Leeks

FLOWERS:

- Petunias
- Pansies
- Annual Carnations
- Lobelia
- Alyssum
- Geraniums
- Snapdragons

and many more

BEAUTIFUL HANGING BASKETS

Fuchsias and mixed annuals for summer colour

- Potted Mums
- Tropicals
- Pots, Baskets

475 GORGE RD. EAST (Next to Revelstoke, formerly Stewart & Hudson)

OPEN MON.-SAT. 9-5:30 Sun. 10-5

5-12

LOWEST PRICED IMPORT HATCHBACK

'79 MAZDA HATCHBACK

$4695

SALE PRICE 'till MAY 31, 1979

LIMITED STOCK

Dealer Licence D02073A

PACIFIC mazda PEUGEOT

810 Johnson 385-1451

GET FIT! Life's More Fun!

CANADA NEEDS COMPETENCE ... NOT CHARISMA

A STRONG UNITED TEAM . . .

NOT AN ARROGANT ONE-MAN BAND

CANADA NEEDS

Joe Clarke and a Progressive Conservative Team

in

ESQUIMALT-SAANICH

RE-ELECT DON MUNRO

CAMPAIGN OFFICES: 3948 Quadra St. 479-1684

Sidney — 2497 Beacon Ave. 656-1925 or 656-1233

Esquimalt — 905 Esquimalt Rd. 381-5721

Inserted by Munro PC Campaign Committee, 3948 Quadra 5-13

We service what we sell.

When the pressure's on, Caterpillar XT hoses hang tough.

Durability. Reliability. Flexibility. That's what you pay for in hydraulic hoses and couplings. That's what you *get* from Caterpillar XT-3 and XT-5 products: durability to resist oil, weather and abrasions for month after hardworking month; reliability over millions of impulse cycles at maximum pressures without leaks or blow-offs; flexibility when the pressure gets high or the temperature gets low.

And there's more. The Cat collet-type coupling is re-usable over and over again, so you cut replacement costs, maintenance bills and stand-by time.

For highway transport hydraulics, bulk handling equipment, forest industry applications, marine hydraulics or heavy equipment, you can't buy a better hose-and-coupling combination.

You can count on Caterpillar quality because we proof-test every inch of XT-3 and XT-5 at 200% of maximum working pressure to save you equipment failure and costly downtime. That's why we sold over 73 kilometres of XT-3 and XT-5 last year. That's probably further than you'll have to go to one of Finning's 51 locations in British Columbia, the Yukon and the Mackenzie Valley, NWT.

FINNING

YOUR CATERPILLAR DEALER

Caterpillar, Cat and CB are Trademarks of Caterpillar Tractor Co.

27 Crease Avenue, Victoria, 384-4144

Slip into sale priced Italian leather shoes

32.99

Save now on these handsewn Italian leather shoes. Shoes have leather uppers, fabric lining and rubber heels. Moccasin toe slip-on styling with handsome leather overlay and gold color metal keeper. Available in white, brown or black in sizes 7 to 12. Not all sizes in all colors.

Men's Shoes, Main Floor

EATON'S

Long-Lost Twins Look in Mirror

CINCINNATI (UPI) — On Aug. 19, 1939, a 14-year-old unwed girl gave birth to identical twin boys in Piqua, Ohio.

A few weeks later, the twins were put up for adoption and taken in by different families — the Ernest Springer family in Piqua, and the Jess Lewis family in Lima, Ohio, 45 miles away.

Apparently through bureaucratic misinformation, neither family knew at the time that their adopted son had a twin brother.

About a year later, the Lewis family discovered through final adoption papers their adopted son had a twin, but they couldn't find out who had adopted him.

So, the twins grew up in different homes 45 miles away, not knowing the other, and went on to lead separate adult lives.

But the Lewis twin, who learned from his adoptive family that he had a brother, kept searching for his look-alike.

Finally, nearly 40 years after birth, he found probate court records this year that led him to his brother, now living in Dayton, Ohio.

When the twins got together, they discovered some amazing coincidences about their separate lives.

— The Springer family named their adopted son Jim. The Lewis family named their adopted son Jim.

— Both boys had had pet dogs. Both named their dogs "Toy."

— After school, both took law enforcement training. Both enjoyed similar hobbies: blueprinting, drafting and carpentry.

— Jim Lewis had been married three times, Jim Springer twice. Both their first wives were named Linda. Both their second wives were named Betty. Both named their first sons James Allan.

In a visit to Cincinnati Wednesday, the twins said they had enjoyed good lives from their adoptive parents, but said their lives are now better than ever.

"When I went to meet my brother for the first time, I was a nervous wreck, wondering what it would be like," said Jim Lewis. "But when I met him, I became absolutely calm. It felt so good. It was like looking in a mirror."

"We both said we felt like we'd had an empty place in our lives that we don't have any more," added Jim Springer.

"We get along beautifully together. It's like both of us getting a whole new family."

Both are six-foot tall, weigh 180 pounds, have dark hair and brown eyes. Their faces are identical, the only difference being their hairstyles. Springer wears his in a Beatles mop-top style, while Lewis' hair is combed back.

University of Minnesota reseachers who specialize in studying twins recently examined the two for a week to study similarities and differences in twins who had grown up separately. Similarities were the rule.

"They found out that our brainwaves and heartbeat patterns are the same," Springer said. "Our handwriting is similar. We have virtually identical fingerprints. Our eye and ear structures are exactly the same, which is the real test of twins."

"And," he added, "the results of all the tests we took looked like one person had taken the same tests twice."

Treaty Protects Suspect

SAN FRANCISCO (Reuter) — A federal judge has denied Britain's request for the extradition of a suspected Irish Republican Army (IRA) terrorist in connection with a series of barracks bombings five years ago, it was disclosed Thursday.

U.S. Judge Frederick Woelflen ruled late Wednesday that 30-year-old Peter McMullen is exempt from extradition proceedings because of a 1972 treaty between the United States and Britain which prohibits the extradition of suspects charged with political crimes.

However, Deputy Public Defender William Goodman said that McMullen is subject to deportation to the Republic of Ireland.

Judge Woelflen also denied McMullen's request for political asylum and ordered him to remain in jail on $500,000 bond.

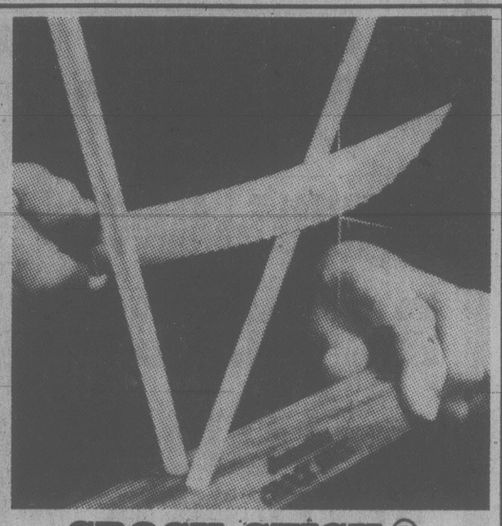

CROCK STICK ®

gives you the edge

NO GIMMICK
THIS IS THE BEST DARN KNIFE SHARPENER AROUND

Now, everyone in the family can sharpen all your household knives professionally and without any risk of damage to your best knives.

This extraordinary invention is so unique that the sharpening results are difficult to believe even when you are looking at them. It utilizes the familiar slicing motion alternating from rod to rod slicing straight down across the rods. The angle of the rods gives the correct sharpening angle.

This alumina ceramic sharpener is as though we straightened the traditional rim of a crock, loaded it with a strong abrasive and placed the rim in such a manner that you can easily re-edge scalloped, serrated and wedge ground edges by holding the knife blade straight up and down and moving it across the rods. Metal deposits on the rods can be removed with ordinary kitchen cleanser. The rods are very hard and will not wear out.

Only 15.95

Remember — It's Mother's Day on Sunday

INTERNATIONAL KNIVES

"the 'sharpest' place in town"

574 YATES ST. 383-2422
(across from the Post Office)

5-11

EATON'S

SATURDAY ONLY

All Regular Stock

Blouses

In 3rd and Fashion Floor Sportswear

25% Off

Reg. Price 9.99 to 71.00

Saturday Only

7.49 to 53.25

Group includes a great selection of fashion blouses to mix 'n match with your favourite skirts, suits or slacks. You'll find easy-care, washable 100% polyester blouses or 65% cotton/35% polyester blouses with long or short sleeves. Choose mandarin, Peter Pan and tailored collars in prints, plains and stripes. Sizes 8 to 18 and 38 to 44. Shop early Saturday to avoid disappointment.

PERSONAL SHOPPING ONLY

Popular Price Sportswear, Third Floor and Sportswear Floor of Fashion

Honor the Mothers in your Family with Flowers!

Pot Plants Table Arrangements Cut Flowers

See Our "Top Super Quality" Hanging Baskets

Large Begonia Baskets ..... ea. 15.99
Beautiful Impatiens Baskets ... ea. 11.99
Full Flowered Fuchsia Baskets ..... ea. 11.99

Choice Potted Pelargoniums, from .. 3.99
Geraniums, from 1.59
Deciduous Azaleas 8.95
Fuchsias, each ..... 59¢

We have a good selection of best quality Bedding Plants and Vegetables
79¢ tray, 10 or more 69¢ tray

COME IN AND BROWSE
ANY WEEKDAY EVENING 'TIL 8:00 P.M.

Elk Lake Garden Centre

5450 PAT BAY HIGHWAY — Just Beside Elk Lake

LISTEN TO GOOD ADVICE FROM HARRY HURN
SAT. and SUN., 8:41-11:26 a.m., 1:45-3:36 p.m. on C-FAX

5-12

Final Day Saturday!

Misses, Women's and Juniors

Dresses

Saturday is the final day for you to save on summer dresses at one low price! Dresses in the latest summer styles and fabrics. "Say Yes to a Dress" Now. **Personal Shopping Only.**

26.99

Misses and Women's Dresses, Floor of Fashion and Peppertree, Main Floor

EATON'S

Tonight: A Few Clouds
Saturday: Mostly Sunny

Victoria Times

Victoria Times
Prevue
TELEVISION
BOOKS, RADIO
HOTLINE
PAYOFF PUZZLE
LOCAL ENTERTAINMENT

95th YEAR, No. 280 ★ ★ ★ VICTORIA, BRITISH COLUMBIA, FRIDAY, MAY 11, 1979 20 CENTS DAILY, 30 CENTS SATURDAY

Peace with Labor, Bennett Vows

BENNETT

Election Inside

- Riding-by-riding breakdown: Page 1A
- We'll be back, vows Barrett: Page 1B
- No Honeymoon, says Fed: Page 1A
- A policeman gets new beat. Page 23
- Curtis does it once more. Page 23
- Oak Bay to lose one mayor. Page 23

KELOWNA (CP) — The first thing his re-elected Social Credit government will do is make peace with labor, says Premier Bill Bennett.

Bennett said he will ask labor leaders to meet him in Victoria to discuss "how we might better serve the people of the province not as special interest groups, but as serving B.C. interests."

Bennett said he feels no animosity towards labor.

"We are their government. I will work with them and for them."

Following his victory, Bennett told reporters that organized labor provided strong support for the New Democratic Party and he does not want to face that type of opposition again.

The legislature probably will be called early next month to pass legislation outlined in the throne speech in March and the budget which was introduced in early April, he added.

Bennett said he wasn't prepared to comment on changes to his cabinet. Three ministers — Agriculture Minister Cyril Shelford, Deregulation Minister Sam Bawlf and Tourism Minister Elwood Veitch — were defeated.

Bennett had attacked labor several times during the campaign, focusing most of his attention on union leaders, particularly Jim Kinnaird, B.C. Federation of Labor president.

Bennett said he was happy with his victory because the majority will allow him to provide positive government.

"In my view the future never looked better," he said. "We can look forward now to a greater level and measure of prosperity than ever before.

"It must be earned and the challenge is not only to government but to all of us to make things happen for our young, for our seniors, for all of us."

First 2-Party House for B.C.

Bill Halkett photo
Bawlf (left) and Young (right) congratulate victors Barber, with beard, and Hanson of the NDP

Socreds Win by Five, PCs, Grits Scratched

By PAUL NICHOLSON
Times Staff

Premier Bill Bennett's Socred government edged back into office Thursday with a five seat majority in an election that eliminated the Tories and Liberals as viable forces in provincial politics.

Neither party elected an MLA in a two-way fight that saw the Socreds win 31 seats to 26 for Dave Barrett's NDP.

The election marks the first time since party politics were introduced to the province in 1903 that MLAs from only two parties will be represented in the house. Even in pre-CCF days, there was always at least one independent or labor member.

The closeness of the contest is illustrated by the popular vote percentages — 49 per cent for the Socreds to 46 per cent for the NDP.

The result marks almost total polarization of politics in the province and serves as a clear warning to Bennett's party which saw its 1975 lead of 17 seats over the NDP drop to just five.

When Bennett appoints a neutral speaker from within his ranks, that margin slips to four.

The NDP returned all 18 of its incumbents while the Socreds suffered a number of losses including three cabinet ministers.

Conservative leader Vic Stephens and Liberal leader Jev Tothill both suffered personal defeat as their parties were wiped out.

In the smaller pre-redistribution 55 seat legislature in 1975, the Socreds held 35 seats, the NDP 18 and the Tories and Liberals one each.

The Socreds held the same 49 per cent of the popular vote they did last time.

Despite the loss, the bright note for the NDP was the climb from 39 per cent to 46 per cent this time — the best the party has ever done in B.C., even when it formed the government in 1972.

Bennett who was the first declared winner in the province (the CBC computer declared his victory at 8:22 p.m.) was somewhat subdued as the rest of the results came in from around the province.

He urged Barrett and the NDP to work with his government without confrontation for the good of all British Columbians.

Bennett said a June session of the legislature is likely, but he offered no hints as to the cabinet layout of his new government.

One observer pointed out the impressive NDP percentage means Bennett can never again run to the people with the fear campaign that the "Socialist hordes are at the gate," since nearly one in every two B.C.

See SOCREDS page 1A

TV Set Upstages 'The Real Thing'

They don't call it the age of image politics for nothing.

Throughout the campaign, politicians have done everything they could to get on television, quite simply because they believe it is the most powerful medium for winning over voters.

The power of the tube became painfully evident at the NDP's Esquimalt-Port Renfrew campaign headquarters Thursday night when candidate Frank Mitchell was hoisted up on a table to give his victory speech.

Mitchell had got out only a few sentences when the whole crowd turned away from him. At the other end of the room there was Frank Mitchell on television.

Even Mitchell was watching.

After a few minutes someone in the crowd yelled: "Turn it off! We've got the real thing."

Given a choice, it seems, people prefer the image.

Barber Team Clips Socreds

By AL FORREST
Times Staff

"Sam Bawlf has been deregulated!" Victoria NDP party workers shouted Thursday night when it was announced both Charles Barber and Gordon Hanson of the NDP had been elected in the two-seat riding.

Victory for Barber was a foregone conclusion from the earliest results and the main interest centred on whether Hanson would snatch the second seat from Bawlf, provincial minister of deregulation.

Shortly after 10 p.m. Bawlf came to the NDP victory party at the Union Centre to concede defeat.

"The next time you see me I'll be fishing and sailing," he said.

Moments later Barber and Hanson arrived and there was a round of handshaking with Bawlf and Mayor Mike Young, the second defeated Social Credit candidate.

Both sides agreed the campaign had been fair and clean.

Then Hanson brought down the house by declaring his victory was due mainly to the campaign efforts of Barber, who topped the polls in winning re-election.

Barber said he was pleased that Victoria now had two NDP MLAs. It was unfortunate Social Credit had been re-elected, he said, suggesting the result might have been different if Social Credit had not carried out a redistribution before the vote, eliminating three NDP seats.

The Victoria election race was over quickly.

As soon as the polls closed, about 35 Social Credit party workers gathered at the Princess Mary to sip drinks and watch the returns on television.

At 8:45 p.m. there was a loud cheer when it was announced Saanich and the Islands MLA Hugh Curtis had overcome an early NDP lead and was comfortably in front.

Then a stunning announcement: "And in Victoria the two NDP candidates have been declared elected."

There were a few disbelieving shouts and then silence. People started to drift away.

At the same time at NDP headquarters about 200 workers were revving up for a victory party, watching the see-saw battle that had been virtually a tie in the early going.

But the party atmosphere faded and the nail-biting began as Social Credit started to edge out in front and then extend its lead.

By 10 p.m.even the most optimistic NDP supporters said the main battle had been lost and the crowd, now more than 500 strong, began to drown its sorrows while

See CITY page 2

Brain Grafts Offer Cure for Parkinson's?

By VICTOR COHN

WASHINGTON (WP) — Scientists here have for the first time successfully grafted brain tissue from healthy to brain-damaged animals to correct a severe movement disorder.

The striking achievement — if it can be repeated in more animals, then, safely, in humans — might lead to a revolutionary new surgical treatment for Parkinson's disease and other human disorders caused by faulty brain chemistry.

An international research team led by three scientists of the National Institute of Mental Health (NIMH), and including others at the University of Colorado and Sweden's famed Karolinska Institute, collaborated in the pioneering work.

Their report appears in the current issue of *Science*, weekly journal of the American Association for the Advancement of Science.

The NIMH research team created brain lesions in rats, much like those found in human Parkinsonism, a disease marked by severe tremors and rigid muscles. The scientists destroyed the substantia nigra, a part of the brain stem that plays a key role in producing dopamine — a chemical involved in nerve transmission and found only in lowered amounts in Parkinsonism.

As a result of the brain damage, limited to one side of the brain to avoid killing the rats, the animals could walk in only circles.

The scientists then removed a tiny part of the brains of rat fetuses, a part containing the darkish substantia nigra. They transplanted this healthy tissue to the damaged rats — to a site near the front of the brain that controls dopamine-mediated movement.

The transplanted tissue grew and was not rejected.

Within a month, the movements in most of the 29 brain-damaged rates improved. There was little improvement in some, but improvement of 50 per cent or more in more than half the animals and 70 per cent improvements in some.

ON THE INSIDE

Rationing Rejected

President Carter said today he is shocked by the defeat of his standby gasoline rationing plan in the House of Representatives. And he challenged Congress to write its own plan within 90 days. Page 3.

X-Ray Warning 'Ignored'

Ontario was warned at least 10 years ago that patients taking x-rays at some hospitals are exposed to high radiation levels, but no action has been taken, a radiology technologist says. Page 12.

7 Charged in Mine Strike

Seven persons have been charged with assault causing bodily harm and causing wilful damage over $50 in an incident at the Endako molybdenum mine, RCMP said Thursday. Page 22.

INDEX

Births	42	Entertainment	17-19
Cap Scenes	25	Family	35-39
Classified	42-56	Finance	8-11
Comics	30	Gardening	56
Deaths	56	Sports	26-33

PM Sets Constitution Timetable

Times News Services

MONTREAL — Prime Minister Trudeau said Thursday that a re-elected Liberal government would move to throw off the country's constitutional "colonial link" to Britain within 30 days of the May 22 election, re-igniting a reform process that has baffled domestic governments for 52 years.

Trudeau's proposals immediately sparked stiff rebuttals from the other main federal party leaders. Opposition Leader Joe Clark accused the prime minister of more confrontation politics and New Democratic Party Leader Ed Broadbent said constitutional patriation is less important than reclaiming the economy from foreign interests.

(See other federal election stories on pages 14 and 15.)

Trudeau told 1,500 supporters his government would recall Parliament within a month to propose a joint Commons-Senate declaration calling on Britain to hand over control of the 1867 British North America Act — Canada's underlying constitutional law.

With this symbolic gesture out of the way, Trudeau would meet provincial premiers again to work on a formula for changing the law at home.

That federal-provincial conference would follow the election within 60 days and, if the leaders managed to agree, "we will uncork the champagne," Trudeau said.

But should these talks founder once more — there have been 10 unsuccessful attempts at constitutional reform in the last 52 years — he would begin a two-year hunt for a new solution.

If the two sides reached an impasse, Ottawa would ask Canadians through a referendum to decide on a future formula for changing the constitution.

Their decision would be binding on federal and provincial governments.

Trudeau made the comments during a detailed 75-minute elaboration of proposals he sketched Wednesday in Toronto to a crowd of 18,000 in Maple Leaf Gardens.

Abandoning his fighting style of the previous night, Trudeau spoke conversationally, methodically outlining points for and against constitutional reform. His spoke mainly in French, with only a smattering of English, drawing subdued, attentive response.

Clark, interviewed in Charlottetown, said Trudeau is holding "a gun to the heads of the premiers" by threatening unilateral action on patriating the Canadian constitution.

Responding to Trudeau's threat to hold a national referendum on bringing the constitution home, Clark said he is opposed to the use of a referendum, except in specific cases defined by law.

Such a case could be a referendum held in response to a vote for separation in Quebec, Clark said, adding he would favor a national referendum in that case.

The federal government allowed its general referendum bill to die on the order paper before the end of the last parliamentary session.

The Conservatives opposed the bill and suggested amendments limiting what Clark called "the immense power" the bill would give given the federal government. Clark said he would not re-introduce the referendum bill if he were elected

See CONSTITUTION page 2

Roll Over To 1070
CFAX 1070
THE VICTORIA AIRFORCE

SECOND FRONT PAGE

VICTORIA, BRITISH COLUMBIA, FRIDAY, MAY 11, 1979, PAGE 23

Esquimalt Port Renfrew

Sgt. Frank Mitchell goes back to legislature after absence of 27 years

Saanich The Islands

Curtis win streak still intact after strong challenge from Ald. Mika

Oak Bay Gordon Head

Mayor Smith wins easily over Tory leader in his first provincial try

After the Wounds, a Soothing Victory

By MARK HUME
Times Staff

A month ago the New Democrats were a divided party in Esquimalt-Port Renfrew, but Thursday night the party workers cheered together for Frank Mitchell — the man they'd united to elect.

For Mitchell, a veteran Esquimalt police sergeant, it was a sweet victory over Socred Lyle Kahl who'd edged him by 121 votes in 1975. And it meant a return to the legislature where he last sat for a brief spell in 1952.

Over-all it was a triumph for the NDP's riding organizers because the party had split badly in late March when the nomination battle between Mitchell and hopeful John Brewin erupted into open warfare.

A one-vote victory gave Mitchell the nod, but Brewin supporters protested and called on the party's provincial executive to nullify the ballot. They later withdrew that request.

But all those wounds were healed when Mitchell claimed Esquimalt-Port Renfrew for the NDP with a substantial margin.

In his victory speech, delivered from atop a table in the Boilermakers Hall on Esquimalt Riad, Mitchell praised party workers for forgetting their differences and closing ranks against the Socreds.

He had special thanks for Brewin, saying his former opponent's work in Sooke had swung that key poll.

"I want to thank you for all the work you did. You put it (Sooke) together and won it," Mitchell later told Brewin on the phone.

Toasting the boisterous crowd with Cordon Rouge in a plastic cup, Mitchell said: "We, the people of this riding won this election because we worked like hell."

Later, in a more subdued address, Mitchell said: "There were a lot of disagreements. We got to points where we hated each other . . . but we got it together and when you get this far it sure feels good."

Mitchell's election marks the first time in 28 years that the riding has elected an opposition member. But the poll results came as small surprise to the party faithful. They jammed into the hall, sipped beer, and watched calmly as Mitchell forged ahead. Early in the evening it was obvious they had a winner and the television-watching crowd saved its wild cheers for the Victoria race where Charles Barber and Gordon Hanson were scoring an NDP sweep.

Things went a little crazy at about 10:30 when Mitchell marched into the hall, his arms aloft. He was mobbed and lifted on to a table along with key party organizers.

Mitchell told the crowd the fight had just begun. He said for the next three years NDP supporters should work to consolidate the party's hold on the riding and that the next time around he wanted to be sitting with an NDP government.

A short time later Kahl arrived at the hall. There were a few whistles of derision as he pushed his way through the crowd towards Mitchell, but mostly he met with handshakes and slaps on the back.

He congratulated Mitchell. The two men stood with their hands clasped for a few minutes, Mitchell leaning close to hear Kahl whose laryngitis-hit voice could barely be heard in the commotion. Then the defeated MLA slipped away and headed for retirement.

He said he planned to do some fishing with his two sons, but hadn't thought further ahead than that.

He admitted some shock.

"I was more surprised than I was disappointed," he said. "There were a large number of people in the constituency that I was counting on but . . . well, we'll just have to take a look at the polls and see what went wrong."

In an interview Mitchell said he thought the difference was that the NDP workers had put out more.

The New Democrats had a campaign task force of 600 "and when you get that many people pulling in the same direction you can't help but win."

Irving Strickland photo

Frank Mitchell with his team of Bill Donely, Marlene Eddy and Hart Horne

He'll Drink to That!

Water Line Helped Curtis Douse Mika Bid

Irving Strickland photo

Sweet kiss, delicious win for Curtis

By PAUL MOSS
Times Staff

He was drinking coffee, his ecstatic campaign workers were swigging rye or beer but for Hugh Curtis Thursday night the magic potion was water — cool, clear, Sooke Lake water.

As Curtis held his Saanich-The Islands seat for Social Credit, the NDP's John Mika attributed the win largely to Curtis's prime-mover role in providing a piped water supply to the often-parched Saanich Peninsula.

"Peninsula water (the piped extension from the Greater Victoria water system) was his ace card," Mika told a dejected supporter.

It was an opinion shared by most people, including Curtis himself, and confirmed by the results.

Mika generally fared well in the southern, more populous part of the sprawling riding and gave Curtis a close fight in a number of Gulf Island areas. But voters in the peninsula communities turned out in heavy numbers for the man who, more than any other, had assured an end to their reliance on uncertain well supplies.

In the quiet, sombre group at Mika's campaign office on McKenzie, the party's 1975 candidate summed it up.

As Carol Pickup stared at the individual poll results on the big board she mused aloud: "If only we could have cut off Saanich-The Islands at Royal Oak we would have done very nicely . . ."

As it was, Mika, the Saanich alderman and former newspaperman, succeeded in almost halving the 4,000-vote gap that separated Curtis and Pickup in the 1975 provincial election.

In his headquarters exactly a mile away on Douglas, Curtis conceded that this, his 10th election in a 17-year career in municipal and provincial politics, was a tough battle.

And he readily agreed that the water line helped him enormously.

"The single most important issue in the 1975 election was the uncertainty of water supply on the peninsula," he recalled. "We started in January, 1976, to work on that — it should have been done 30 years ago."

Curtis was given a riotous reception when he arrived at about 9:40 p.m. Heading the welcoming committee were his wife Sheila and three children — Gary, 21, Dave, 17 and Sue, 15.

After engaging in a head-tousling fight with his bushy-haired sons, Curtis quipped: "When you've got as little hair as I have you can't tell them to get haircuts."

Mika phoned to concede defeat shortly after 10. In thanking his campaign workers, Curtis predicted that the Socreds' reduced majority would ensure for B.C. "a very good legislature."

At one point deafening cheers interrupted his comments, as a television announcer said Curtis's cabinet colleague Bill Vander Zalm was leading the race in Surrey.

"That's good news," Curtis said, "but I will continue to disagree with him on certain things."

Unlike his obviously depressed supporters, Mika appeared to take his defeat fairly philosophically.

"I expected all along we would more less split Saanich itself and the southern part of the riding, that we'd have the edge on the islands and it would be decided on the peninsula," he said.

Mika also said Curtis had the benefit of some useful pre-election "ink" with announcements about the purchase of additional acreage on Sidney Island and his intention to ask for the dismissal of some Human Rights Commission members.

But he said he took some satisfaction from the fact that the NDP had done better in Saanich-The Islands than ever before.

His wife, Peggy, entered the headquarters a little after 9 o'clock, after travelling from a Vancouver convention where she is running for president of the Registered Nurses Association of B.C.

"We came close, honey, but we didn't make it," Mika told her.

Meanwhile, the third candidate, Conservative John Green, was left out in the cold with little more than 2,300 votes.

Green said he was expecting less polarization in this election, not more.

His closing prediction: "The present situation makes it inevitable that we will have, at some point down the road, a large NDP majority whenever the voters are of a mind to dispose of the present government."

Smith Scores Easy Win

As Tory Chief Runs Last

By MIKE HUGHES
Times Staff

Conservative leader Vic Stephens was unceremoniously dumped by Oak Bay-Gordon Head voters in Thursday's election as Oak Bay Mayor Brian Smith chalked up a resounding win for the Socreds.

Most pundits had predicted a close fight, but Smith, a 44-year-old lawyer, ran away with it, getting more than twice as many votes as Stephens.

The other surprise in the riding was the success of Muriel Overgaard, the NDP candidate who came in second, more than 400 votes ahead of the Tory leader.

The final results were: Smith, 12,551; Overgaard, 6,577; Stephens, 6,165.

Stephens told a crowd of about 65 party supporters he was surprised by the outcome but that it isn't the end of his political career nor does it mark the demise of the Conservative party in B.C.

"Let's stay in there," he urged.

The 48-year-old lawyer appeared shaken by the results and said he and his party were tossed out because of a trend toward polarized politics in B.C.

"The people of B.C. are not prepared to accept the Progressive Conservatives under my leadership."

Over at the Smith headquarters it was all jubilation as party organizers were pleasantly surprised at the success of their candidate.

Smith told a happy, celebrating crowd of about 200 that "this is a great evening for us."

In an interview, he said there were no doubt a number of factors which contributed to his victory including his record as mayor for the past four years and alderman before that.

"People wanted to elect somebody that is sensitive to the community," he said.

"Maybe they felt more comfortable with me."

Smith also praised the more than 400 people who worked on his campaign and said their efforts plus the fact that he was able to meet a lot of people personally helped him turn turn things around.

Overgaard, a secretary at Cedar Hill junior secondary school, said she felt very satisfied with the results.

She said she felt during her canvas of the riding that people were supporting her because she focussed on the issues more than the Tories and Socreds.

She expressed surprise that Stephens didn't do better.

Since 1969, Oak Bay had gone more or less solidly Social Credit or Tory under Scott Wallace.

But in the March, 1978, byelection, when Stephens was first elected MLA, that trend appeared to be changing with the NDP picking up a larger percentage of the vote and that pattern was maintained in Thursday's election.

Stephens said he was convinced B.C. voters would reverse the trend to polarized politics this time and vote for a third-party.

"Instead the situation is more polarized than ever."

Stephens said it is not his style to quit.

"I'm going to stay in there and fight," he said, adding that there might be a byelection down the road somewhere and he would be prepared to run again.

Some observers felt Stephens lost the vote of a number of staunch party supporters when he accused the federal Tories of making "secret deals" with the Socreds.

But the Tory leader said he didn't regret what he did. "If I'm going to lose it is going to be on my own terms."

Smith said during the campaign that if he won he would step down as mayor when his term runs out in November and also quit his law practice. He also promised to set up a constituency office in the riding.

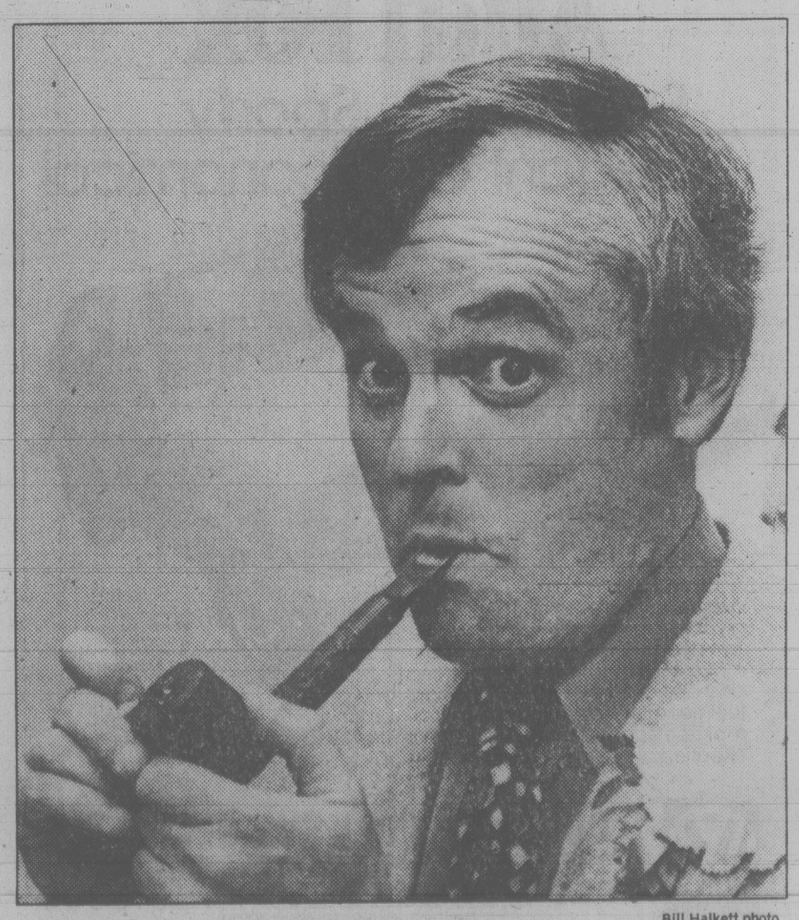

Bill Halkett photo

Mayor Brian Smith stokes up and eyes the future

Difficult Job but Great Rewards

elizabeth forbes

Being a good foster parent is one of the hardest jobs in the world, but one of the most rewarding.

Margaret Tibbitt, supervisor in the resources and placement section of the ministry of human resources, uses those words over and over again as she conducts on-going fostering courses throughout the year.

Right now she is preparing for the final course before a summer break.

It starts with an information and registration night May 22 and continues with four weekly sessions, all in the human resources building at 1627 Fort starting at 7:30 p.m.

Anyone living in the capital region, including the Gulf Islands and everything south of the Malahat, is eligible to attend.

Marg Tibbitt explains these are the only courses of their kind on fostering in B.C.

Then she adds that while they are important from the angle of preparing people to become foster parents, those who attend are not obligated to do so.

"Some merely want to learn more about children, or perhaps about parenting and how to relate to their own families.

"It's a plus for us if they decide to take on a fostering role."

She describes the ideal foster parent as warm, loving, accepting people, with the capacity to give much and expect little in return, and with a desire to help a child fulfil its needs, not their own.

They must be ready to provide good substitute parenting by meeting the physical, emotional and social needs of children placed in the home and to perform the nurturing functions normally performed by a child's natural parents.

Good foster parents must also present identification models of positive adult functions by which children may pattern their own lives constructively. And they must continue to increase parental skills and to assist the social worker in developing the best future plans for children placed in the home.

Many of the children — even pre-schoolers — have emotional problems.

Who wouldn't, Marg Tibbitt asks, after what some of them have been through?

Returning to the upcoming course on fostering she explains that resource persons working with her include Ron Pollard, long-term foster-care supervisor; social worker Elizabeth Williams and experienced foster parents like Helen and Herman Bickel, who have five children of their own and three foster children.

An advisory committee includes Mavis Dean, president of the Capital Region Foster Parents Association, and Bernice Packford, supervisor of the parent recruitment program.

The course starts on information and registration night with a talk on what fostering is all about and a quick look at a foster family.

At the first two weekly sessions there will be discussion on such questions as why do parents need foster care for their children, legal aspects, separation and what it means to a child, ages and stages, and rules and what they mean to the child.

Third meeting deals with the importance of roots and with teamwork planning — social worker, foster family, natural family, school and community — as it affects the child.

Final session will take a look at placement, the mechanics of fostering and how to help the child feel happy when referred to a foster home.

There will also be a brief ceremony in which certificates will be presented to all who have completed the course.

Films and video tapes are used to flesh out the various discussions.

If you are interested and would like further information about the upcoming course, telephone 598-5121, the human resources junction centre.

★ ★ ★

Right now there are approximately 850 foster children in the capital region, Marg Tibbitt points out.

Some remain in foster care for only a few weeks or months. Others, whose parents can no longer take care of them, may stay in care for many years or be adopted.

A few are babies but the majority are older.

Those in greatest need of foster homes are children over 10 years of age, children with physical or mental handicaps and children from one family who should be kept together.

Returning to her belief that foster parenting is one of the hardest jobs in the world, but also the most rewarding she concludes with:

"It's socializing a three-year-old who needs a regular home routine. It's showing an eight-year-old that you won't send him away because he is naughty. It's helping a teen-ager understand why stealing is unnecessary."

Irving Strickland photo.

Marg Tibbitt (centre) and foester parents Herman and Helen Bickel

NOW ON SALE

SPECIAL BIRTHDAY BONUS DRAW

1000 PRIZES OF $1000.00

May 16, 23 and 30, 1979 tickets qualify for May 30, 1979 Bonus Draw

WESTERN EXPRESS

Stress Not All Over Exams

LETHBRIDGE, Alta. (CP) — People take for granted that university students are under the greatest psychological and emotional stress during the weeks leading up to final examinations.

But a University of Lethbridge counsellor says the opposite is true — most of the problems come in the slack months such as early October and early January.

"During a lull when they've come to focus on themselves is when the trouble starts," says Joel Brass, crisis counsellor for the university.

When students ar busy academically they don't have time to dwell on personal problems, or else they forget them completely, he says.

Often, the superficial problem which brings a student in for counselling is not important. The real problems are lack of self-esteem and a concern about the meaning of their work at university, says Brass.

"A big question for a lot of them is: 'Am I smart enough to cut the mustard?' " he says. "There's a lot of ego involved in proving themselves."

Once the real problem is uncovered, alleviating stress is easier.

Brass says current university students are a different breed from those of the 1960s, subject to different pressures.

GIANT INVENTORY REDUCTION

SHOE SALE

EVERY PAIR IS ON SALE

SEE OUR GREAT SELECTION OF

☆ SUMMER STYLES ☆

CHOOSE FROM THESE FAMOUS BRANDS

LADIES' & MEN'S	LADIES'	MEN'S	SPORT
Clarks	Celebrity	Dacks	Adidas
Florsheim	Selby	Gale	Cougar
Hush Puppies	Helena	Bally	North Star
Euro-Moc	Empress	Levis	Pony
North Star	Whitecross	Jarman	
Martinelli	Tender Tootsie	Pedwin	
	Dr. Scholl	Geronimo	
	Day-Lites	Evans	
	Hang-Ten	Packard	
	Acorn Clogs	Bee Jay	
	Kaufman Ooomphi	Sandal Master	

SHOP NOW FOR BEST SELECTION

SAVE UP TO 50%

CHARGEX VISA master charge

AND

OAK BAY VILLAGE SHOES
2238 OAK BAY AVE.
598-3031

VILLAGE SHOES II
210-1551 CEDAR HILL X RD.
(BEHIND SHELBOURNE McDONALDS)
477-3722

OPEN FRIDAY TO 9 P.M.

5-4

Amana Radarange MICROWAVE OVEN

EXTRA VALUE DAYS!

Make every day Mother's Day

GET THESE TWO PATENTED RADARANGE OVEN ACCESSORIES WHEN YOU BUY YOUR

Amana Radarange MICROWAVE OVEN NOW!

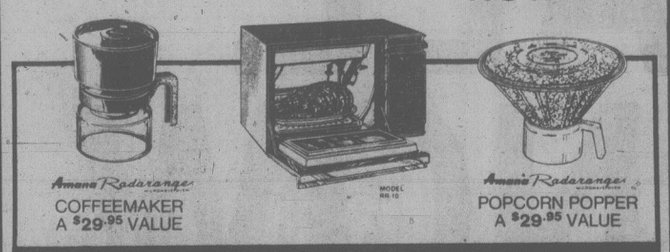

Amana Radarange COFFEEMAKER A $29.95 VALUE

Amana Radarange POPCORN POPPER A $29.95 VALUE

A $59.90 VALUE AT NO EXTRA CHARGE

Come in and have a cup of freshly brewed coffee while you watch a demonstration of the Amana 'Touchmatic' Radarange.

See, taste, & smell for yourself.

EXTRA VALUE OFFER EXPIRES MAY 31, 1979.

● Ranges ● Refrigerators ● Washer-Dryers ● Dishwashers ● Micro Wave Ovens ● Micro Wave Accessories Cooking Class

THE APPLIANCE SPECIALISTS

McDonald Supply Ltd.

370 GORGE ROAD EAST 386-6745 5-12.

OUTSTANDNG ECONOMY

'79 MAZDA GLC HATCHBACK

$4695

SALE PRICE TILL MAY 31, 1979

Limited Stock

GLC gives you better gas mileage than any car built in North America. Transport Canada rating 66 km/gal. Free rating guides available.

D.L. D02073A

PACIFIC mazda PEUGEOT

810 Johnson 385-1451

Borden Mercantile Co. Ltd.

Wholesale 3961 QUADRA STREET VICTORIA 479-2084 Retail

(Prices effective May 10-11-12)

Total Diet Puppy Builder 8 kg Reg. $7.39 Sale $6.59

Spratt Bonio's 28-lb. Reg. $17.25 cs. Sale $15.15 cs.

Kal Kan Dog Food 24x23½-oz. Reg. $14.59 Sale $13.29 24x14-oz. Reg. $9.29 Sale $8.45

Hartz Mtn. Flea and Tick Collar Reg. $2.95 Sale $1.95

Goldstream POTTING SOIL 40-lb. Reg. $2.95 Sale $1.69

Bamboo SHRUB RAKES Reg. 99¢. Sale 35¢

Featuring Vendor GREENHOUSE TOMATOES 4" pot 29¢

Algifeed 160-oz. Reg. $6.29 $3.95 Reduced to clear

BEDDING PLANTS (Perennial & Annuals) REG. PRICED AT 69¢

STEER MANURE 14 kg Reg. $2.49 SALE $1.75

GRASS SEED

Canada No. 1

R.S. No. 1 Front yard	R.S. No. 2 Back yard	R.S. No. 3 Show & Shady
4-lb. Reg. $7.79 SALE $6.25	4-lb. Reg. $6.00 SALE $4.80	4-lb. Reg. $10.95 SALE $8.75
2-lb. Reg. $3.99 SALE $3.19	2-lb. Reg. $4.35 SALE $3.49	2-lb. Reg. $5.65 SALE $4.55

We have individual Grass Seed available in bulk.

Please ask for prices on bulk, by the ton, 500-lb. or 50-lb. quantities.

TORONTO STOCK EXCHANGE TRADING

Distributed by CP

Toronto Stock Exchange—May 11

Complete tabulation of Friday transactions. Quotations in cents unless marked $. z—Odd lot. xd—Ex-dividend. xr—Ex-rights. xw—Ex-warrants. Net change is from previous board-lot closing sale.

Stock	Sales	High	Low	Close	Net Ch'ge
A and B					
Abitibi	11070	$17¾	17½	17⅝	
Abitbi 10	360	$54½	54¼	54½	+ 1
Action Trd	1100	79	79	79	
Adanc	113762	210	195	205	+20
Advocate	1000	205	205	205	—20
Afton Min	2000	$17	16⅝	17	+ ¾
Agnico E	5800	$7⅞	7¾	7¾	— ⅛
Agra Ind A	4660	$6⅞	6⅞	6⅞	— ⅛
Albany	3810	58	56	56	— 1
Alt Energy	3075	$24½	24¼	24¼	+ ¼
Alta Gas A	27885	$20¼	20	20	— ⅛
Alta G D p	z7	$209	209	209	
Alta G E p	z50	$25⅞	25⅞	25⅞	
Alta G F	590	$27½	27½	27½	— ¼
Alta G 9.76	1100	$28	27½	28	+ ½
Alta G 7.60	600	$25⅝	25⅜	25⅜	— ¼
Alta G 6¾	9310	$28⅜	28⅛	28⅛	— ¼
Alcan	17186	$40	39¾	39⅞	+ ⅛
Algo Cent	2000	$23⅜	23⅜	23⅜	— ⅛
Algoma St	1130	$30	29¾	29¾	— ⅛
Allarco Dv	800	$41½	41½	41½	
Alum 3rd p	1000	$28	28	28	— 1
Am Bonza	2335	$17¾	17½	17½	—½
Am Larder	5400	36	35	36	+ 2
Am Eagle	1300	262	256	256	— 7
Am Leduc	3700	28	26½	26½	— ½
Andres W A	650	$15¼	15	15	
Andres W B	200	$15¼	15¼	15¼	+ ¼
Ang CT 4½	z50	$28	28	28	
Ang D Gld	2200	135	135	135	
Ang U Dev	300	415	415	415	+ 5
Aquitaine	6900	$30½	29⅞	30½	+ ½
Argosy	15500	31	29	30	+ 3
Argus B pr	200	$36	36	36	
Argus C pr	100	$15⅜	15⅜	15⅜	+ ⅛
Asamera	3500	$16⅞	16⅜	16¾	+ ¼
Asbestos	1031	$45½	44¾	45½	+ 1
Asoc Porc	3000	122	120	120	— 5
Atco A	5525	$22⅜	22⅛	22⅜	+ ⅛
Atlas Yk	18800	80	70	75	+ 5
Ato Hard A	1450	$12⅞	12¾	12¾	+ ¼
BC Sugar A	400	$33½	32½	33½	+ 1
BP Can	2090	$23	22½	23	+ ¾
Banister C	2400	$11	10⅝	10⅝	— ¼
Bank BC	338	$35¼	35	35¼	+ ¼
Bank Mtl	27804	$22⅞	22¾	22⅞	+ ¼
Bank N S	7095	$22⅜	22⅛	22¼	+ ⅛
Bankeno	2350	260	256	260	+ 2
B Cdn Nat	423	$16	16	16	
Barbecon	1000	$15½	15½	15½	
Bary Expl	29600	133	128	133	+ 8
Becker B p	200	$7½	7½	7½	
Bell Canad	66417	$22¼	22	22⅛	
Bell A pr	z14	$65	65	65	
Bell C pr	200	$30½	30½	30½	
Bell 2.28	100	$33½	33½	33½	+ ⅛
Bell 1.80	300	$24	23⅞	24	+ ⅛
Bell 1.96	2635	$27⅞	27¾	27⅞	+ ⅛
Beth Cop A	800	$18	18	18	+ ¼
Blakwod A	500	$5¾	5¾	5¾	— ⅛
Bombr	z14	$11¾	11¾	11¾	
Bonza O	17850	$7	6¾	6⅞	+ ⅛
Border C	300	370	370	370	
Bovis Cor	6800	68	66	68	+ 2
Bow Valy	14335	$28	27¼	27¾	+ ½
Bow-mpr	z10	$43	43	43	
Bralor Res	800	$12¼	12¼	12¼	
Bramalea	850	$18	17¾	18	
Brascan A	29338	$22¾	22¼	22¼	— ½
Brscn B½	100	$27½	27½	27½	
Brenda M	19140	$17¼	16¾	16⅞	+ ⅛
Bright A	100	$18⅞	18⅞	18⅞	
Brinco	9655	$8	7½	8	+ ½
BCPP	2890	$21	20¾	20¾	— ¼
BCFP pr	100	$42½	42½	42½	
BC Phone	5615	$17⅞	17¾	17⅞	+ ⅛
BCPh 4½ p	100	$55	55	55	
BCPh 4¾ p	z25	$61½	61½	61½	
BCPh 1956	z20	$61	61	61	
BCPh 6.80	z20	$22½	22½	22½	
BCP 7.04 p	100	$24	24	24	
BCP 10.16 p	z30	$28⅛	28⅛	28⅛	
Broul Reef	1500	42	42	42	
Brunswk	1611	$6⅝	6⅜	6½	— ⅛
Budd A w	1500	55	50	55	+ 5
C					
CC Yachts	3265	350	325	350	+25
CAE A	1312	$28	27¾	28	+ ¾
Cad Frv	16659	$15⅞	15⅜	15¾	+ ½
Cad Frv A	9937	$10½	10½	10½	— ⅛
Cal Pow A	2987	$44	43¾	43¾	
Cal P 7½ p	20	$101½	101½	101½	
Cal P 10 p	z7	$110	110	110	
Cal P 9.80	20	$109¾	109¾	109¾	
Cal P 2.36	100	$28½	28½	28½	— ½
Calvrt Dle	z50	259	259	259	
Calvert	9000	56	56	56	
Cam Mine	4000	28	26½	28	+ 2
Camflo	2000	$13½	13⅜	13⅜	— ¼
C Chib A	400	$6⅛	6⅛	6⅛	
Camp RL	870	$41½	41⅛	41⅛	— ⅛
Can Cem	400	$13⅜	13	13⅜	+ ¼
CDC pr B	246	$112½	112	112	— ¾
Can Malt A	z140	$34⅞	34⅛	34⅛	
C Nor West	2500	$10¼	10¼	10¼	
C Packrs	200	$28¼	28¼	28¼	
Can Perm	3150	$18¾	18⅜	18¾	+ ¼
CPerm 6¾	100	$26½	26½	26½	
C Safway p	z10	$85	85	85	
CS Pete	12400	$5¼	5	5	
Can Trust A	z115	$25⅞	25⅞	25⅞	
C Trust 7¼	400	$22	22	22	
C Tung	200	$22¾	22¾	22¾	
C Cablew	3000	158	155	158	+ 4
Cdn Cel	1200	$9⅞	9½	9½	— ½
CC Man A	300	$26½	26¼	26¼	
C Curtis	2100	83	82	83	— 2
C Formost	z20	$7⅞	7⅞	7⅞	
CGE	500	$30¼	30	30	
CG Invest	700	$22	22	22	
C Hldrogas	1200	435	430	435	
C Homestd	13600	$15⅜	14¾	14¾	+ ⅜
Cl Bk Com	11248	$26⅞	26½	26⅝	
CIL	7400	$22¼	22¼	22¼	— ¼
C Lencour	z250	14	14	14	
CLI Pete	6500	75	75	75	+ 2
C Manoir	520	$6¾	6¾	6¾	
C Marconi	200	$10½	10⅜	10⅜	— ¼
C Merrill	300	$18¼	18¼	18¼	
CNat R	15400	395	370	380	—10
C Occdental	2930	$35⅝	35	35½	+ ½
CP Inve	1977	$28⅜	28¼	28⅜	+ ⅛
CP Ltd	70524	$28⅜	28	28½	+ ¼
C Reserve	600	$12⅜	12⅜	12⅜	
Cdn Sup O	2341	$11	10½	10½	—½
Cdn Tire	300	$28	28	28	
Cdn Tire A	2680	$29⅜	29	29¼	+ ¼
C Utilties	5900	$19	19	19	
C Util 5 pr	z100	$63	63	63	
CU 10¼	150	$27⅞	27⅞	27⅞	+ ⅝
C Util 9.24	400	$27⅝	27⅜	27⅝	
CWN G 4 pr	z40	$10½	10½	10½	
Canbra	100	395	395	395	— 5
Canray	3800	179	175	175	
Canron A	1350	$29	28⅝	28⅝	+ ⅛
Cara	1750	$11⅛	11	11⅛	
Carl OK	5200	$5⅜	5¼	5¼	
Carl A p	z20	$27	27	27	
Carl B p	100	$33⅛	33⅛	33⅛	— ⅜
Carma A	2100	$11½	11⅛	11⅛	— ⅜
Carrier JD	500	295	295	295	+ 9
Cassiar	2300	$10⅛	10⅛	10⅛	
Casidy A p	125	$7½	7½	7½	
Celanese	2250	$5¼	5	5⅛	
Cel 175 p	150	$20¼	20¼	20¼	
Cenex	6200	225	222	222	— 3
Cff Est A	100	$13⅛	13⅛	13⅛	— ¼
Cff Fund A	z95	$5½	5½	5½	
Chncllr	1500	330	325	325	
Chlb Kay	6500	10	10	10	— 2
Chieftan D	200	$37⅜	37¼	37⅜	+ ¼
Chieftain p	200	$142	142	142	
Chimo	2500	145	145	145	— 3
Chromaco	100	240	240	240	—10
Chrysler	900	$10¼	10	10⅛	— ⅛
CHUM B	700	$11	10½	10⅞	— ¼
Coch Will	11200	57	57	57	
Cockfield	1500	480	480	480	
Comb Met	68750	41	38	40	+ 3
Cominco	13964	$36	35⅞	36	— ¼
CC Tr p	200	$11¼	11¼	11¼	+ ⅛
C Holiday I	200	$9¾	9¾	9¾	
Comtech	700	250	250	250	
Coniagas	5500	101	97	97	— 5
Conuco Ltd	5970	$5½	5⅛	5½	+ ¼
Con Bath A	3782	$13	12⅞	13	+ ⅛
Con Bath p	100	$19¼	19¼	19¼	— ⅛
Con Fardy	6600	355	350	350	
C Durham	3900	140	135	137	+ 3
C Marben	4000	70	70	70	
C Morisn	2600	163	161	163	+ 1
Cons Pipe	400	$67⅜	67⅜	67⅜	— ⅛
Cons Prof	18811	39½	37	39½	+ 1
C Rambler	3000	210	209	210	+ 5
Con Textle	800	$57⅞	57⅜	57⅜	
Con Distrb	2600	$10⅞	10½	10⅞	+ ⅛
Cons Gas	10552	$21⅝	21¼	21½	+ ⅛
Con Gas B	z85	$75⅞	75¾	75⅞	
Con Glass	500	$28⅞	28½	28⅞	+ ¾
Control F	700	$5⅜	5⅜	5⅜	
Conwest	200	$5⅞	5⅞	5⅞	+ ¼
Cooper C	150	$7⅞	7⅞	7⅞	+ ¼
Cop Fields	2600	470	465	470	+ 5
Corby vt	260	$26½	26½	26½	— ¼
Coseka R	19495	$7¾	7½	7½	— ¼
Costain Ltd	1500	$13⅞	13¼	13⅞	+ ⅛
Craigmt	15290	$7⅛	6¾	6¾	
Crain R L	500	$12⅜	12¼	12¼	— ⅛
Crestbrk	3150	$13⅜	13¼	13⅜	+ ¼
Crush Intl	100	$12⅛	12⅛	12⅛	— ¼
Cuvier M	1500	47	47	47	+ 2
Cygnus A	z40	$9¾	9¼	9¼	
Cyprus	7100	$14⅜	14⅛	14¼	+ ¾
Czar Res	17300	$8⅛	7⅞	8⅛	
D to G					
DRG Ltd A	2300	$6¾	6¾	6¾	
Dalmy A	600	$9¼	9¼	9¼	+ ¼
Dalmy C	4700	$9¼	9	9¼	+ ¼
Daon Dev	4100	$11	10⅞	11	
Daon A	500	$7⅛	7⅛	7⅛	
Daon 8½ p	500	$9⅞	9¾	9¾	— ⅛
D Eldona	13700	120	116	118	+ 1
Delhi Pac	2000	30	30	30	
Denison	52800	$21¾	21	21¼	
Dicknsn	2400	$7	6¾	6¾	— ¼
Digtech	1100	$5	5	5	
Discovry	2100	96	96	96	
Doman I	5900	$8½	8⅛	8½	+ ⅜
Dome Mine	2505	$123¼	122	123¼	+ 1¼
Dome Pete	31999	$137½	134	137½	+ 4¼
D Bridge	4375	$33¾	33½	33⅝	+ ⅛
D Cltrs A	900	$5½	5⅜	5⅜	
DExplor	11500	25	24	25	+ 1
Dofasco A	1465	$34¾	34¾	34¾	+ ⅛
Dom Store	3901	$18¾	18¼	18½	
D Textile	21649	$14⅜	13¾	14¼	+ ½
Domlim A	600	$16	15⅞	16	+ 1
Domtar	29450	$25⅜	25¼	25⅜	+ ½
Dr Mc C A	250	$11¾	11¾	11¾	
Dunde Pal	1000	43	43	43	— 1
Du Pont	6500	$20¾	20⅜	20⅜	
Dustbane	125	$8⅞	8⅞	8⅞	
Dylex L A	821	$15⅞	15⅝	15⅞	— ⅛
Dynamar	17355	195	189	190	
E-L Fin	400	$12¼	12⅛	12⅛	— ⅛
East Mal	4899	220	210	210	—10
East Sul A	1550	205	200	205	+ 5
Estn Prov	5200	$7½	7½	7½	— ¼
Econ Inv	100	$19	19	19	
Ego Res	19550	330	320	320	— 5
Elhm A	3600	$5¾	5¾	5¾	
Elks Stors	1200	$7½	7	7½	— ⅛
Emco	1500	$10¼	10	10⅛	+ ⅛
Exquisite	200	340	340	340	
Extndcar	3900	$6½	6½	6½	
Extd A	3000	$6½	6½	6½	
Extd wt	400	250	250	250	—50
Falcon C	10035	$7⅛	7	7⅛	+ ⅛
Fbrg Nlk A	3662	555	54½	54¾	+ ¼
Fed Ind A	200	$7⅜	7⅜	7⅜	+ ¼
Fireco SA	400	330	330	330	
F Cty Tr A	100	$11½	11½	11½	— ½
Foodex p	1600	$8⅛	8	8⅛	+ ⅛
Ford Cnda	237	$69⅜	69⅜	69⅜	— ⅛
F Sea A pr	200	$9⅛	9⅛	9⅛	— ⅛
Francana	700	$11	10⅞	11	+ ¼
Fruehauf	200	$12	12	12	
G M Res	6000	445	435	435	—10
GSW Cl A	1100	$8⅛	8⅛	8⅛	+ ⅛
GSW Cl B	9380	$8	8	8	
Gaz Metr	1100	$6⅜	6½	6½	
G Distrb A	100	$8½	8½	8½	— ¼
G Distrb w	1700	250	250	250	
GMC	2229	$66½	66	66½	
Genstar L	8600	$44⅝	44¼	44⅝	+ ⅜
Gibraltar	33270	$8⅝	8½	8⅝	+ ⅛
Gibe Rityp	1150	$25¾	25¼	25¼	
Goldund M	1500	61	61	61	— 1
Goodyear	z8	$21¾	21¾	21¾	
Graff G	757	$46¼	46	46	— ½
Granduc	25125	150	140	149	+ 18
Gt Oil Sds	5089	$15½	15¼	15¼	— ½
G L Nickl	3350	88	88	88	— 2
GL Forest	2200	$43¾	43½	43½	— ½
GL For w	610	$10½	10¼	10⅜	
GN Fin	3000	242	240	241	+ 1
GNGas A p	100	$18⅜	18⅜	18⅜	— ⅛
Gt West S	2800	340	330	330	— 5
G Goose A	215	$9¾	9¾	9¾	+ ¼
Greyhnd C	272	330	320	320	—10
Greyhnd	3525	$21½	21½	21½	
Guard Cap	z10	$7⅜	7⅜	7⅜	
Gulf Can	16959	$46¼	45¾	45¾	— ¼
Gulfstrem	53700	83	79	80	
H to L					
HCI Hldg	200	$11	11	11	— ⅛
Halifax D	500	285	285	285	+ 5
Hard Crp A	4100	340	330	330	— 5
Harlequin	1450	$15	14¾	14¾	
H Wood	2000	160	160	160	+10
Hatleigh A	1400	$6½	6½	6½	
Hatleigh B	150	$6½	6½	6½	
Hawker A	428	$11¼	11⅛	11⅛	+ ⅛
Hayes D	600	$12¼	12	12¼	+ ¼
Hedway A	2000	$5¾	5⅜	5⅜	— ⅛
Highmont	85412	$5¾	5¼	5½	+ ⅜
Holinger A	514	$41	41	41	
Home A	2830	$56¼	55½	56¼	+ 1
H Bramor	200	420	420	420	— 5
H Bay Mng	4400	$20	20	20	
H Bay Co	19657	$27⅜	26⅞	27	— ⅜
HBC pr	3423	$23¾	23½	23⅝	+ ⅛
HB Oil Gas	2163	$59	59	59	+ ½
HB Oil G pr	z1	$38	38	38	
Husky Oil	2391	$54¼	53⅝	54¼	+ ¼
Husky E w	1000	$33¾	33¾	33¾	—1¼
IAC	7750	$18⅞	17¾	18	— ⅜
ITL Ind	3050	435	435	435	+ 5
IU Intl	29224	$15¼	15	15¼	+ ⅜
Imasco	2730	$41¼	41	41	— ½
Imasco A p	z10	365	365	365	
Imasco 5 p	z11	$41⅛	41⅛	41⅛	
Imp Oil A	14327	$27½	26⅞	27⅜	+ ⅜
Imp Oil B	400	$26⅞	26⅞	26⅞	
Inco	64828	$24⅛	23¾	23⅞	+ ⅛
Inco 7.85	200	$25¾	25⅝	25¾	— ⅛
Indal	2225	$15⅜	15¼	15¼	
Inland Gas	861	$13	12⅞	12⅞	
Inter-City	21330	$11¼	10⅞	10⅞	— ¼
Inter C B w	5950	$7⅜	7⅜	7½	— ¼
Intrmetco	125	$14	14	14	
IBM	z105	$91¾	88¾	90½	
Int Mogul	211	$57⅞	57⅛	57⅜	+ ⅛
Intpr Pipe	21076	$18⅝	18½	18¼	
Ipsco	2350	$22	21⅞	21⅞	+ ¼
Inv Grp 5 p	360	$16	16	16	— 5
Iron Bay T	100	$6¾	6¾	6¾	
Irwin T A	1920	375	365	375	— 5
Island Tel	850	$17½	16¾	17	— ½
ISO	9100	235	225	230	+ 5
Ivaco A	2010	$15½	15	15	— ½
Ivaco 8.85	400	$52⅞	52⅜	52⅞	+ ⅛
Jannock	1775	$23¼	23	23	— ¼
Jannock 8	134	$15	15	15	
Jannock w	2700	$12¾	12½	12¾	+ ¼
Joutel	3500	104	103	104	— 1
Kaiser Re	35660	$19⅜	19⅛	19¼	+ ¼
Kam Kotia	1300	400	395	395	—15
Kaps Tran	13200	182	177	180	— 2
Keeprite B	200	$15½	15½	15½	
Kelsey H	210	$26⅞	26⅞	26⅞	
Kerr A A	3918	$9½	9⅜	9½	+ ⅛
K Anacon	2166	27	27	27	— 2
Labatt A	10107	$21⅛	20⅞	21⅛	+ ¼
Lab Min	255	$41⅞	41⅞	41⅞	
Lacana	1330	$5⅝	5½	5½	— ⅛
Lacana w	300	350	350	350	—25
Laidlaw A	1200	$11¾	11½	11½	— ¼
LOnt Cem	250	$5⅞	5¾	5¾	
Lasitr Km	3000	75	75	75	
Lau Fn 140	260	$24⅞	24⅞	24⅞	
Lau Fin p	800	$14½	14½	14½	
Lava Cap	2100	86	85	85	
Leigh Inst	1175	$9⅞	9¾	9¾	+ ⅛
Levy A pr	200	$7⅛	7⅛	7⅛	+ ⅛
LL Lac	1022	310	310	310	— 5
Lob Co A	208	450	445	445	
Lob Co B	200	420	415	415	— 5
Lob Co pr	z80	$29⅜	29	29¼	
Lob Ltd Bp	250	$19½	19½	19½	— ⅛
Lochiel	5300	390	375	380	+ 5
Loeb M	1000	$11¼	11¼	11¼	
Lytton M	1000	28	28	28	+ 1
M to O					
MDS Helth	100	$10¼	10¼	10¼	
MICC	3700	$11¼	11⅛	11¼	
MICC 8⅝	1700	$25¼	25	25¼	
Micc Bp	700	$26¾	25¾	25¾	— 1
MPG Inv	z10	$7¼	7¼	7¼	
MTS Inter	1200	54	54	54	+ 3
Maclarn A	200	$18	18	18	
Mclan H A	4500	$22½	22⅜	22⅜	— ⅛
MB Ltd	29710	$23½	23¼	23⅜	+ ¼
Madeline	3620	155	151	154	+ 3
Madsen	1000	92	92	92	
Magna A	100	$13¼	13¼	13¼	+ ⅛
Magna B	900	$13¾	13¾	13¾	
Magnason	500	275	275	275	—10
Magnetics	1300	172	167	172	
Mahr p	100	$7¼	7¼	7¼	+ ¼
Maistc Wil	17700	320	280	280	—30
Man Bar	3500	66	65	65	— 1
M Lf Gard	z3	$29¾	29¾	29¾	
Martime El A	500	$13¾	13¾	13¾	
Maritime	515	$26½	26	26½	+ ⅛
Mar T 940	1280	$10¾	10½	10½	— ⅛
Mar T 765	800	$10	10	10	— ¼
Markel F	200	$6¾	6¾	6¾	— ⅛
Mark Spnc	300	$7¾	7⅝	7⅝	— ⅛
Mass Fer	5105	$13⅛	13	13⅛	
Mas F A	1800	$20	19¾	19¾	— ¼
Mas F B	1350	$20	19¾	19¾	— ¼
Matchan	3000	17	17	17	+ 1
Mc Adam	1600	35	35	35	
McGraw H	1000	$9¼	9¼	9¼	
Mc Intyre	1810	$42¾	41	42¾	+ 1¾
McLaghln	1500	$9	8⅝	9	+ ⅜
McLghl 9 p	600	$22	21½	21½	— ¼
McLghl w	700	410	410	410	—20
Melcor	700	$13⅞	13⅞	13⅞	
Mentor	400	345	345	345	+ 5
Mercantil	1200	$14⅝	14½	14⅝	— ⅛
Merland E	10200	$10⅜	10¼	10⅜	
Met Str 6p	100	$16	16	16	± ¼
Midcon	500	155	155	155	
Molson A	2315	$25½	25¼	25¼	— ¼
Molson B	525	$23	23	23	— ¾
Monenco A	200	$13⅜	13	13	
Mti Trust	1420	$23	22⅜	23	+ 1
Moore	24159	$38⅜	38⅛	38¼	+ ⅛
Muncpl S L	500	$7¼	7¼	7¼	— ¼
Murphy	4050	$16½	16⅛	16¼	+ ¼
N B Cook	10575	295	280	295	+15
NBU Mine	6100	215	211	212	— 2
Nat Drug	z25	$11⅞	11⅞	11⅞	
Nat Pete	1500	93	90	93	+ 2
Nat Trust	100	$22½	22½	22½	— ½
Nemco	6400	265	263	263	— 2
Neomar	1200	202	202	202	+ 6
NB Tel	700	$22⅞	22¾	22⅞	+ ⅛
NB Tel A p	500	$18½	18½	18½	+ ½
NB Tel 1.85	100	$21½	21½	21½	— ⅜
N Kelore	2000	15	15	15	
N Provid D	6600	74	73	73	— 1
N Que Ragl	2300	250	245	250	+10
N Senator	1000	10½	10½	10½	— ½
N York Oil	8925	296	294	295	+10
Nfld LP A	336	$19¾	19⅝	19¾	
Nfld Te 975	200	$21	21	21	+ ¼
Nick Rim	1000	18	18	18	
Noble M	2000	104	102	104	— 6
Nor Acme	1000	11	11	11	— 1
Noranda A	20408	$42	41½	41½	— ½
Norbaska	8400	43	42	43	+ 2
Norcen	17152	$20	19¾	19¾	
Norcn 150	220	$31¼	31¼	31¼	+ ¼
Norlex	z60	4	4	4	
Normick P	835	$7¾	7¾	7¾	— ⅛
NC Oils	300	$11⅞	11⅞	11⅞	+ ⅛
Nor Tel	13417	$44	43⅜	44	
N Tecm B w	5875	$22⅝	21¾	22¼	— ½
Northgat	1000	$6¾	6½	6½	— ⅛
NS Savngs	300	$13⅛	13	13	
NS Sav 10¼	100	$21⅜	21⅜	21⅜	—1⅜
Nowsco W	z25	$30⅝	30⅜	30⅝	
Nu-Wst A	4850	$17	16¾	17	+ ½
Nu-Wst p	300	$20	20	20	+ ¼
Nu-Wst B p	200	$20¼	20¼	20¼	
Nufort Res	4000	19	19	19	+ 1
Numac	3150	$29¼	29	29¼	
OPI A	300	$25½	25	25½	— ⅛
Oakwood P	4603	$6⅜	6⅛	6¼	
Obrien	3000	160	156	156	— 2
Oceanus I	300	150	150	150	
Ocelot A	225	$14½	14½	14½	
Ocelot B	1640	$14	13⅞	14	+ ⅛
Okanagan	z5	$11⅞	11⅞	11⅞	
Onaping	6000	128	123	123	— 6
Oshawa A	7250	$8⅛	7⅞	8⅛	+ ¼
Osisko	4000	29	28	28	+ ½
Oxford A	1000	$16¾	16½	16¾	+ ¼
P to S					
Pac Coper	z50	185	185	185	
Pac Nth G	650	$5¼	5¼	5¼	+ ¼
Page Pet	3994	$14	13⅞	13⅞	+ ⅛
Paloma P	200	$6½	6½	6½	+ ¼
Pamour A	1640	$6½	6⅜	6⅜	— ⅛
PanCan P	1885	$49¼	49	49	
Pe Ben O	2753	215	210	215	+ 5
Peerless	800	$6¾	6½	6¾	+ ⅜
Pembina	3200	$8¾	8½	8⅝	+ ⅛
Pennant	59300	195	186	193	+ 5
Penningtn	1300	$6¼	6¼	6¼	
P Jewl A	1900	$15¼	15¼	15¼	
Petrofina	850	$29⅝	29	29½	+ ¼
Petrol	800	475	475	475	
Peyto Oils	2600	$11⅜	11⅜	11⅜	+ ⅛
Phillips Cb	300	$9½	9½	9½	
Pine Point	1560	$34	33½	34	+ ½
Place G	41750	299	290	297	+ 7
Placer	17064	$27½	26¾	27½

45th ANNIVERSARY SALE

CAPITAL

IRON & METALS
1900 STORE ST.
385-9703

9 VALUE PACKED DAYS
MAY 10th TO MAY 19th

SHOP EARLY! SOME ITEMS ARE LIMITED!

OUR FABULOUS ONCE-A-YEAR CUSTOMER APPRECIATION SALE!
SHOP DAILY 9-5:30, THURS., FRI. 9-9

CASH, CHARGEX, Charge or Budget Terms
master charge CHARGEX
We Reserve the Right to Limit Quantities.

OUR ANNIVERSARY SALE "SUPER SPECIAL"

OSTER BLENDERS

JUST IN TIME FOR MOTHER'S DAY, WEDDING GIFTS, ETC. Two popular models of OSTER BLENDERS at fantastic savings!

16-SPEED
Deluxe IMPERIAL "PULSEMATIC"
Reg. 69.95
ANNIVERSARY SALE **49.45**

10-SPEED
Harvest Gold GALAXIE MODEL
Reg. 54.99
ANNIVERSARY SALE **36.45**

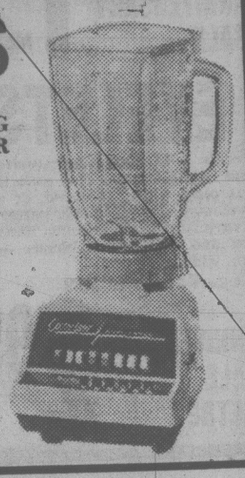

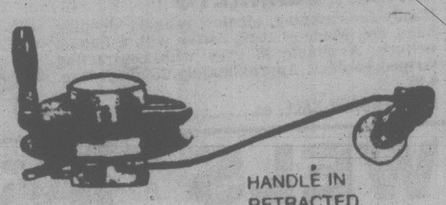

HANDLE IN RETRACTED POSITION

SCOTTY DOWNRIGGER DEPTH KING

deluxe downrigger with built-in depth counter, 200 ft. 125-lb. test wire line, release clip and mounting bracket.
Reg. 89.95
complete ANNIVERSARY SALE **66.45**

CORELLE® EXPRESSIONS

BY CORNING
20-piece set of quality dishes. Rings like china — always looks new! 2 year NORMAL USE WARRANTY. Set consists of 4 each dinner plates, luncheon plates, soup/cereals and cup and saucers. Choose from INDIAN SUMMER, MEADOW, APRIL, BLUE HEATHER or SPRING FLOWERS.
Reg. 74.95 set. SAVE 20.50!
ANNIVERSARY SALE **54.45**

RUBBERMAID "CAN"

17-GAL. FAMILY SIZE

RUBBERMAID, OLIVE GREEN, plastic garbage can with locking lid.
Our regular low price 12.95 ea.
SAVE 4.50!
ANNIVERSARY SALE **8.45**

SPEEDSHAFT RACQUET

SPALDING deluxe open-throat tennis racquet — 9 plys of French White Ash with complete fibreglass overlay, factory pre-strung with high flex shaft, cowhide leather grip and tennis cover. A top-quality racquet for women or men with smaller grips. Our regular low price 59.95.
ANNIVERSARY SALE **34.45**
includes racquet cover.

VALUABLE COUPON

CLIP THIS COUPON
DEPOSIT IN OUR STORE
ANNIVERSARY DRAW
1. Weekend for two at Qualicum College Inn
2. Longines-Wittnauer Watch
3. TV "Pong" Game

CAPITAL
45th ANNIVERSARY FREE DRAW
NAME .....
ADDRESS .....
CITY .....
PHONE NO. .....

FABRIC SPECIALS

POLYESTER CREPE

Soft, 100% polyester crepe in 18 exciting shades. Suitable for blouses, dresses, etc.

112 cm. wide

ANNIVERSARY SPECIAL..... 2.45 METRE

UNBLEACHED COTTON 500 METRES

There's 1001 uses for this 112 cm. wide medium weight unbleached cotton. Suitable for cushion forms, drapery lining, batik, etc.

Reg. 1.99

ANNIVERSARY SALE..... 1.45 METRE

EYELETS

Here's a favourite for sundresses and summer tops. This assortment has plain white, coloured, or white eyelet with coloured over patterns in a variety of stitch designs. 100% cotton and poly/cotton blends — 115 cm. wide.

Reg. Values to 5.89

ANNIVERSARY SALE METRE..... 2.95

BOURETTE SUITING

This versatile lightweight suiting has a delicate slubbed texture. It's made of 76% polyester, 15% rayon and 9% silk. A lovely summer weight for jackets, dresses, skirts, etc. You have 12 new fashion shades to choose from including Plum, Burgundy, Ivory, Taupe and Peacock.

150 cm. wide

ANNIVERSARY SPECIAL METRE..... 4.45

DENIM 500 METRES

Lightweight, yarn-dyed denim suitable for kiddies playwear, skirts, jackets, etc. May also be used for tote bags, cushion covers, etc. Denim blue only.

90 cm. wide.

ANNIVERSARY SPECIAL..... 1.45 METRE

WHITE GOODS

COTTON SHEETS

A lovely rose floral design in pink, blue or yellow on a white ground. Made of cool and comfortable 100% cotton. Good for use at home or summer cabins. Available in flat or fitted styles.

TWIN, Reg. 5.69 .....ANNIVERSARY SALE 4.45 ea.

DOUBLE, Reg. 6.69 .....ANNIVERSARY SALE 4.95 ea.

CASES, Reg. 2.99 .....ANNIVERSARY SALE 2.25 pr.

VINYL TABLECLOTHS

Great for picnics! Lightweight vinyl tablecloths in a wide assortment of patterns. 52"x70".

ANNIVERSARY SALE ..... 1.85 ea.

JACQUARD TOWEL SET

Lively white daisy pattern on grounds of pink, yellow, blue or green. Made of 100% cotton looped terry.

BATH, Reg. 2.49 .....ANNIVERSARY SALE, ea. 1.85

HAND, Reg. 1.29 .....ANNIVERSARY SALE, ea. 95¢

FACE, Reg. .69 .....ANNIVERSARY SALE, ea. 45¢

TEA TOWELS

18"x28" checkered 100% cotton waffle weave tea towels. Reg. 69¢.

ANNIVERSARY SALE, ea..... 45¢

SHEET/BLANKETS

Handy for camping, picnics, relining sleeping bags, etc. Made of 100% cotton with a flannel texture. Available in grey with contrasting striped borders. Approximately 62"x84". Reg. 6.95

ANNIVERSARY SALE, ea..... 3.45

BEACH TOWELS 4.95

Be ready for summer fun days with a 30"x60" jacquard beach towel. Assorted designs to choose from in 100% cotton looped terry. Reg. 6.49

ANNIVERSARY SALE, ea.....

FINAL CLEARANCE OF ASSORTED FABRICS

A WIDE VARIETY OF FABRICS — PRICED TO CLEAR. COME EARLY FOR BEST SELECTION

115 cm. PRINTED NYLON SHEERS
115 cm. STRIPED SHIRTINGS
115 cm. PRINTED COTTON SATEENS
115 cm. PLAIN AND STRIPED DUCK
115 cm. PLAIN POLYESTER CREPE
115 cm. STRIPED POLYESTERS
115 cm. JUVENILE PRINTS
115 cm. ASSORTED PRINT DRAPERIES
150 cm. STRIPED DOUBLEKNITS
90 cm. STRIPED GAUZE

Reg. Values to 5.49

ANNIVERSARY SALE, METRE 1.95

115 cm. FLOCKED POLYESTER CREPE
148 cm. STRIPED SHEETING
115 cm. TAMATWILL
115 cm. ASSORTED PRINT DRAPERIES
115 cm. POLY/RAYON CALICOS
115 cm. FLOCKED POLY/RAYON
115 cm. PLAIN RAYON SHIRTING
115 cm. PRINTED POLYESTER CREPE
115 cm. HAWAIIAN PRINTS
115 cm. COTTON BLEND BORDER PRINTS
150 cm. STRIPED POLYESTER SHIRTING
150 cm. HEATHERTONE DOUBLE KNITS

Reg. Values to 5.49

ANNIVERSARY SALE, METRE 2.45

150 cm. STRIPED POLYESTER SHIRTINGS
150 cm. STRIPED or CHECKED DOUBLEKNITS
115 cm. FLORAL TRIACETATES
115 cm. FLORAL POLYESTER GEORGETTE
115 cm. PLAIN SATINETTE
115 cm. FLORAL POLY/COTTON SHEERS
115 cm. STRIPED ACRYLIC DRAPERIES
115 cm. POLY/COTTON STRIPES and CHECKS
115 cm. POLY/COTTON LENOS
115 cm. WHITE and COLOURED LACE
115 cm. POLY/RAYON FLORAL PRINTS

Reg. Values to 7.50

ANNIVERSARY SALE, METRE 2.95

EXTERIOR PAINTS

Save now on Capital's own brand of exterior paints. Available in 600 custom mixed colours.

EXTERIOR OIL

This good quality oil base paint is suitable for sidings or trims, etc. Recommended over primer or previously painted surfaces.

QUARTS Reg. 4.59 ANNIVERSARY SALE 3.65

GALLONS Reg. 13.95 ANNIVERSARY SALE 11.45

EXTERIOR LATEX

A high hiding paint, excellent for stucco, brick, masonry or wood. This latex paint is easy to apply, and dries rapidly. Easy clean up with soap and water.

QUARTS Reg. 4.59 ANNIVERSARY SALE 3.65

GALLONS Reg. 13.95 ANNIVERSARY SALE 11.45

PAINT THINNER

2 litres ANNIVERSARY SALE each 1.45

PAINTS

PAINT BRUSHES

JET NYLON BRUSHES GOOD FOR LATEX PAINTS

30mm Reg. 1.49 ANNIVERSARY SALE 1.15

50mm Reg. 2.29 ANNIVERSARY SALE 1.85

75mm Reg. 3.99 ANNIVERSARY SALE 3.15

100mm Reg. 5.95 ANNIVERSARY SALE 4.75

STREAMLINE PURE BRISTLE BRUSHES FOR QUALITY PAINT JOBS. ESPECIALLY GOOD FOR OIL PAINTS.

15mm Reg. 89¢ ANNIVERSARY SALE ..... 65¢

30mm Reg. 1.49 ANNIVERSARY SALE 1.15

50mm Reg. 2.29 ANNIVERSARY SALE 1.85

75mm Reg. 3.99 ANNIVERSARY SALE 3.15

100mm Reg. 5.59 ANNIVERSARY SALE 4.45

PORCH and FLOOR ENAMEL

CHINOOK alkyd floor enamel suitable for interior or exterior floors, steps or sundecks made of wood or concrete. Grey only.

GALLON Reg. 9.95 ANNIVERSARY SALE 7.95

MARINE ENAMEL

This top quality BAPCO high gloss marine enamel is suitable for boat or home use. Available in black or white plus 16 colours.

QUARTS REG. 6.49–7.25 ANNIVERSARY SALE 5.45

GALLONS REG. 19.25 -21.49 ANNIVERSARY SALE 17.45

WALLPAPER

Our entire line of wallcoverings is on sale now! Choose from vinyl-coated, all vinyl, or fabric backed vinyl wallcoverings with pre-pasted dry strippable adhesives. The designs range from plains and textures to florals, stripes, geometrics and scenic prints. There's a pattern to suit any room in your home.

20% OFF ALL BOOK ORDERS

25% OFF ALL IN-STOCK PATTERNS

ROLLER KITS

Make your jobs easier with this polynel roller kit complete with tray. Each kit has a 7½" and a 3" roller. Reg. 3.95

ANNIVERSARY SALE each 2.75

DROP SHEETS

Protect your floors and furniture from paint splatters with these plastic drop sheets.

8'x10' 1 mil Reg. 69¢ ANNIVERSARY SALE ..... 45¢ ea.

9'x12' 1 mil Reg. 99¢ ANNIVERSARY SALE ..... 75¢ ea.

9'x12' 2 mil Reg. 1.89 ANNIVERSARY SALE ..... 1.45 ea.

WALLPAPER ACCESSORIES

SMOOTHERS Reg. 2.49. ANNIVERSARY SALE ..... 1.95 ea.

SEAM ROLLER Reg. 2.29. ANNIVERSARY SALE ..... 1.95 ea.

OFFA CUTTERS Reg. 1.69. ANNIVERSARY SALE ..... 1.45 ea.

LEPAGES WALL SIZE (1 lb.) Reg. 1.45. ANNIVERSARY SALE ..... 1.25 ea.

LEPAGES WALLPAPER PASTE (1 lb.) Reg. 2.19. ANNIVERSARY SALE ..... 1.85 ea.

VINYL ADHESIVE (9 oz.) Reg. 1.59. ANNIVERSARY SALE ..... 1.35 ea.

CAPITAL MEN'S WEAR

VELOUR TOPS

Smart looking short-sleeve velour tops in shades of tan, powder, navy, natural, brown or black. These shirts have a U-neck styling with collar. Made of an easy-care blend of 80% cotton/20% polyester velour, with polyester knit banding. Sizes S to XL. Reg. 19.95.

ANNIVERSARY SALE ..... 16.45 ea.

JOCKEY® T-SHIRTS

These "Man in Motion" crew neck T-shirts are made of cool and comfortable 100% cotton knit. So stock up for summer. There's a wide selection of solid colours with contrasting trim. Sizes S to XL. Reg. 6.49-10.95.

ANNIVERSARY SALE ..... 5.19-8.76 ea.

Here's Casual Styling at its Best

GWG SHIRTS

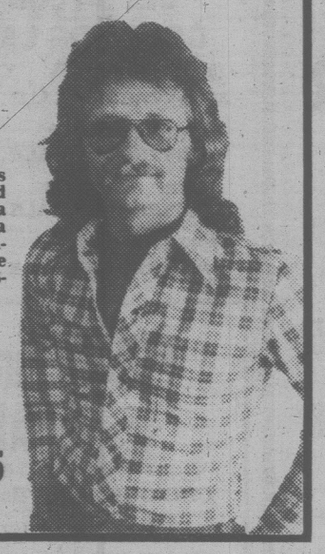

GWG's western style shirts with snap front closings and two chest pockets. We have a large selection of plaids in a variety of colour combinations. Sizes 14½ to 17½ (some talls available.). Reg. 17.95-21.95.

ANNIVERSARY SALE

14.95 to 18.95

VISA PLEAT FRONT JEANS

You get double pleats in front and fashionable side slash pockets in these 100% cotton pre-washed denim jeans by VISA. Choose from wide leg styles in sizes 27-32, or modified wide legs in sizes 26-34. Reg. 24.95 pr.

ANNIVERSARY SALE..... 18.45 pr.

HAPPYFOOT® HEALTH SOCKS

These brand name socks by McGregor are made of a blend of wool, cotton and nylon. Their extra cushioned soles give you all day comfort. Choose from assorted colours in sizes 10-13.

ANNIVERSARY SALE..... 1.95 pr.

5-Pocket Western Styling in GWG CORDS

Save now on these ever popular flare leg cords by GWG®. You get 5-pocket western styling in a shrinkage controlled blend of 85% cotton/15% polyester corduroy. Choose from shades of powder blue, navy, brown, tan, grey or black. Sizes 26-38. Reg. 22.95.

ANNIVERSARY SALE ..... 18.45 pr.

By Vogg

NYLON TRACK SUITS

Vogg 2-piece tracksuits are made of 100% stretch nylon and are machine washable. The jackets have a full zipper front, and the elastic waist pants have zippered pockets, and zipper closures at the ankles. Available in navy, royal, red, kelly or black — each with contrasting stripes on the arms and outer leg. Sizes S-XL. Reg. 20.95.

ANNIVERSARY SALE 16.45

DRILLERS DRILL® WORK WEAR

This hard wearing work wear from GWG is made of a sturdy blend of 50% cotton/50% polyester. Drillers Drill® work pants have straight leg styling with 2 slash pockets in front, 2 patch pockets in back, plus a watch pocket. Drillers Drill® long sleeve work shirts have 2 chest pockets and button or snap closures. Available in colours of Olive, Spruce, Tan or Navy.

(Not all sizes available in all colours)

	Reg.	Sale
PANTS Sizes 30-50	15.98	13.95
TALL SHIRTS (BUTTON FRONT ONLY) Sizes 15½-18	14.98	12.95
REGULAR SHIRTS (BUTTON FRONT) Sizes 14½-19	13.98	11.95
REGULAR SHIRTS (SNAP FRONT) Sizes 14½-19	14.98	12.95

IMPACT WORK SHIRTS

Long-sleeve brushed poly/acrylic work-shirts in assorted plaids. These shirts have full button fronts and 2 chest pockets. They are machine washable and permanent press. Sizes M, L, XL. Reg. 8.95.

ANNIVERSARY SALE..... 5.95

HOWICK STAR JEANS

Comfortable superwide jeans in 14-oz. pre-washed Indigo denim. These Howick jeans have five-pocket western styling and are available in sizes 27-36. Reg. 24.99

ANNIVERSARY SALE

18.45

LADIES FASHION "TOPS AND BOTTOMS"

CAPITAL

ASSORTED KNIT TOPS

Team Up with Jeans or Shorts for Fashion Fun

There's 100% cotton and poly/cotton blends from JEAN NICHOLAS, KARINA, BOUTIQUE and more. Each T-Shirt has its own special style, so pick the one that's right for you. Sizes S.M.L. Reg. 6.29 to 17.95.

ANNIVERSARY SALE, ALL

20% OFF

PULSE JEANS

These PULSE jeans have a style all their own. From the butterfly back and sewn down front pleats to the modified straight leg cut, you get fashion all the way. Made of 14-oz. indigo dyed denim in a high-rise styling — sizes 7-15.

Reg. 23.95

ANNIVERSARY SALE, pair 18.45

PLEAT-FRONT CORDS

by SANTANA JEANS

"SANTANA"® has the look for today — pleat front cords with narrow leg styling. These 50 poly/50 cotton corduroy pants have 2 slash pockets in front for added style. Choose from Natural, Baby Blue or Grey. Sizes 26-34. Reg. 22.95

ANNIVERSARY SALE 18.45 pr.

CHILDREN'S KNIT TOPS

See this wide selection of knit tops in poly/cotton blends. There's T-Shirts with crew necks, or plaquet fronts, plus tank tops and more. You'll find lightweight knits and velours. Take your choice from plains, stripes, and 'logo' prints. Suitable for boys and girls. Made in Canada. Sizes 4-20. Reg. 2.99-14.99

ANNIVERSARY SALE each

2.41 to 11.95

BOYS' SCRUBBIES® JEANS

GWG Scrubbies® are pre-washed for that "lived in" feeling. These cotton/polyester blend denim jeans have flare legs and 5 pocket western styling. Available in Husky, Regular or Slim fit in sizes 7-18. Reg. 16.95 and 17.95 pair.

ANNIVERSARY SALE 12.45 and 13.45 Pr.

C.H.I.C. TIE-WAIST JEANS

Casual styling went into these no-pocket, tie waist jeans by h.i.s. "Chic"® jeans are made for the ladies in 100% cotton prewashed denim, and have wide leg styling. Sizes 26-31. Reg. 22.95.

ANNIVERSARY SALE, pair . 16.45

GAUZE TOPS

Button front, blouse style gauze tops with a gathered yoke. Full short sleeve styling. These 100% cotton tops are available in natural, beige or rose. Sizes S.M.L. Reg. 19.95.

ANNIVERSARY SALE, each. 14.45

POLYFOAM 20% OFF

Non-allergenic white polyfoam for cushions, mattresses, upholstery work, etc.

CUT TO SIZE

THICKNESS	REG. PRICE	SALE PRICE PER SQ. FT.
¼"	12¢ sq. ft.	10¢ sq. ft.
½"	20¢ sq. ft.	16¢ sq. ft.
¾"	30¢ sq. ft.	24¢ sq. ft.
1"	40¢ sq. ft.	32¢ sq. ft.
1½"	60¢ sq. ft.	48¢ sq. ft.
2"	80¢ sq. ft.	64¢ sq. ft.
3"	1.20 sq. ft.	96¢ sq. ft.
4"	1.60 sq. ft.	1.28 sq. ft.

5-10

UPHOLSTERY MATERIALS

There's a wide assortment of Nylons, Herculons, and polypropylenes in plains, florals, stripes and plaids. Mostly bolt ends—some sub-standards. 54" wide.

ANNIVERSARY SALE, yd. 3.45

QUILTED VINYLS—20% OFF

Save now on these ever popular ready quilted vinyls. Great for vans, bars, etc. Choose from diamond, centennial or square stitched patterns in solid colours including tan, black, oxblood, brown, green, white and navy. (Not all colours in all patterns) 54" wide. Reg. 14.95 & 15.95.

ANNIVERSARY SALE, yd. 11.95

CHAIR VINYLS

54" cotton backed chair vinyls in assorted colour floral designs. Suitable for kitchen chairs etc. Regular 10.95.

ANNIVERSARY SALE, Yard..... 7.45

CAPITAL

Hardware and Automotive Supplies Specially Priced Now When You Need 'Em!

CAPITAL

TORCH KIT

BERNZRITE torch kit by BERNZOMATIC. 14.1-oz. propane fuel cylinder complete with burner head.

ANNIVERSARY SALE..... **7.45**

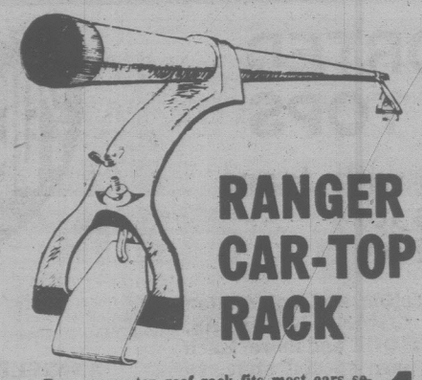

RANGER CAR-TOP RACK

Ranger car top roof rack fits most cars securely. Drip rail mount — chromed tubular round bar. Regular low price, 21.95 set.

ANNIVERSARY SALE **15.45**

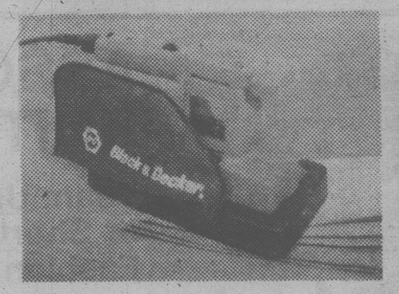

DELUXE SANDER

BLACK & DECKER #7491-04 deluxe dual action half sheet sander with dust collecting attachment. Regular, 46.99

ANNIVERSARY SALE..... **33.45**

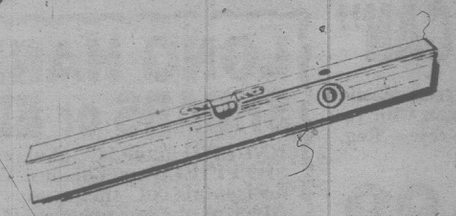

WOOD LEVEL

24" genuine cherrywood level with 2 vials. Our regular low price, 2.89 each — ½ PRICE!

ANNIVERSARY SALE..... **1.45**

PATIO TABLES

Stack for Easy Storage
Fine for Rumpus Room Too!

High impact plastic nesting tables for rumpus room or patio use. ORANGE, YELLOW, WHITE or GREEN. Regular 5.95 each.

ANNIVERSARY SALE ..... **3.45 EACH**

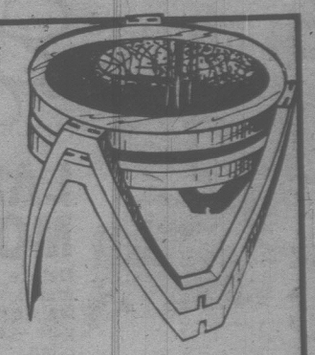

TAP AND DIE SET

40-piece SAE or METRIC tap and die sets — tungsten steel heat treated. Our regular low price, 24.99 set.

ANNIVERSARY SALE..... **17.45**

40-PCE. SOCKET SET

SAE and METRIC combination ¼" and ⅜" square drive socket set — drop forged steel, triple chrome plated. 18 metric sockets from 4.5 mm to 19 mm and 16 only sockets from 3/16" to ¾" — all in a metal carrying case. Reg. 22.95 set.

ANNIVERSARY SALE **15.45**

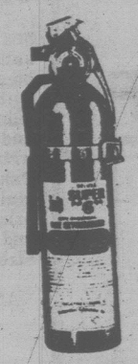

FIRE EXTINGUISHER

SUPER 6 dry chemical fire extinguisher for boats, trailers, RV's, homes or cabins. Effective on grease, gasoline or electrical fires.

ANNIVERSARY SALE **12.45**

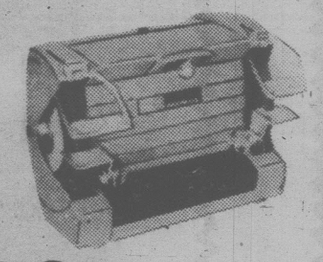

SHOPMATE GRINDER

Complete motorized unit with coarse and fine grinding wheels, built in work light and water tray, adjustable eye-shields and tool rests. Regular 49.95 each.

ANNIVERSARY SALE..... **39.45**

⅜" DRILL KIT

BLACK & DECKER ⅜" UTILITY 2-speed drill with chuck key, 3 drill bits, 5 sanding discs, backing pad, wheelarbor, cotton buff, all in custom carrying case. Regular 36.99 each.

ANNIVERSARY SALE **27.45**

PROPANE REFILL

14.1-oz. propane refill disposable cylinder — use with most propane torches, lanterns, stoves, heaters etc. Our regular low price, 3.49 each.

ANNIVERSARY SALE..... **2.45**

ELECTRICIAN'S TAPE

A fantastic special! ¾"x66 ft. electrician's tape for many uses around the home.

ANNIVERSARY SALE

2 rolls for **45¢**

You'll Rely on Capital Iron More and More for Boating Needs.

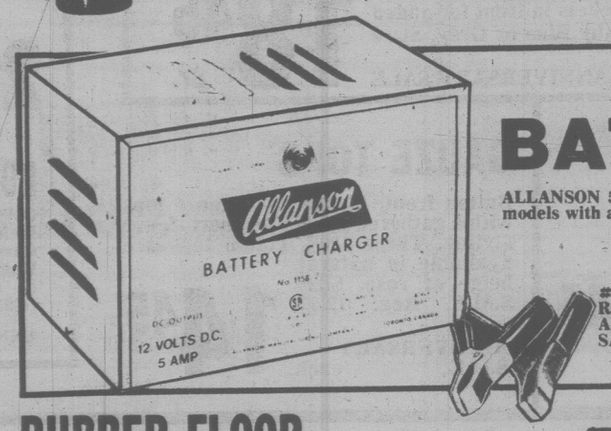

BATTERY CHARGER

ALLANSON 5-AMP, 12 VOLT battery charger — ideal for charging batteries on boats, cars etc. 2 models with automatic overload protection.

#1158-2 Reg. 26.95 each ANNIVERSARY SALE **17.45**

#1158-7 Reg. 29.95 each ANNIVERSARY SALE **19.45**

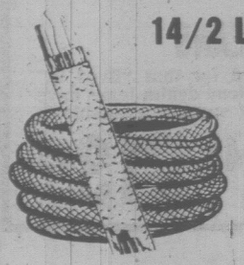

14/2 LOOMEX COPPER WIRE

Standard wire for home or cottage use. 75 metres (246 ft.) per carton.

ANNIVERSARY SALE

23.45

or per foot 10¢

100-FT. EXTENSION

18/3 outdoor weatherproof extension cord for use with power mowers, power tools, barbecues etc. Regular low price, 12.59 each.

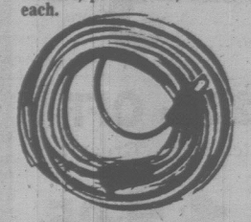

ANNIVERSARY SALE

8.45

TROUBLE LIGHT

12 VOLT emergency trouble light with 18-foot 18/2 SJW cord and alligator clips. Ideal for use with boats, cars, trucks, etc. Complete with 12-VOLT bulb and poly bulb-guard.

ANNIVERSARY SALE **5.99**

RUBBER FLOOR MATS FOR THE CAR

COMMAND rubber car floor mats to help save your carpeting etc. Canadian made of good quality rubber — comes with WHITE, RED or YELLOW stripe. Reg. 3.99 pair.

ANNIVERSARY SALE **2.45**

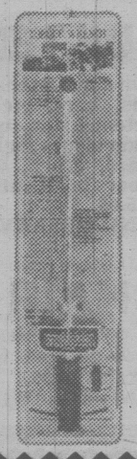

TORQUE WRENCH

½" square drive torque wrench — vanadium steel body with plastic handle, body constructed of specially hardened steel. 0-150 ft. lbs. or 0-20 metric kilograms. Regular 17.95 each.

ANNIVERSARY SALE **11.45**

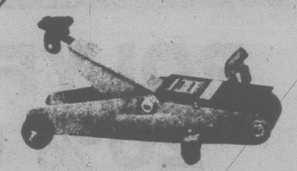

FLOOR JACK

Hydraulic service roller floor jack — 1½-ton capacity for vehicles weighing up to 5000 lb. gross weight. 360 degree swivel — lifting range from 5" to 15". Regular 109.95 each.

ANNIVERSARY SALE..... **79.45**

TRAILER HOSE

Ideal for trailers, R.V.'s etc. for water hook up etc. ½" diameter with full flow brass couplings.

25 FOOT — Reg. 6.99 ANNIVERSARY SALE **5.45**

50 FOOT — Reg. 12.99 ANNIVERSARY SALE **10.45**

MECHANIC'S TOOL BOX

Mechanic's premium quality heavy duty tool chest — 4 cantilever trays open wide for easy access to huge capacity bed. Two trays have socket dividers and hinged covers. Overall size 18"x10"x13". Regular 39.95 each.

ANNIVERSARY SALE

31.45

Mustang FLOATER COATS

MUSTANG men's and ladies' regular model floater coats. Heavy duty 2-way zipper and zippered pockets. LADIES' in NAVY, ROYAL or GOLD. MEN'S in ORANGE, NAVY, ROYAL, GREEN or GOLD. Regular 52.95 each.

ANNIVERSARY SALE..... **41.45**

BOAT CUSHIONS

15"x15"x2" thick kapok filled boat cushions — GOV'T. APPROVED — use as a cushion or lifesaving unit. Regular 12.95 each.

ANNIVERSARY SALE... **9.45**

ADULT LIFE VEST

GOV'T APPROVED reversible adult vest — kapok filled with ORANGE drill outer cover. Regular 13.49 each.

ANNIVERSARY SALE **10.45**

BOAT WINCH

1000 lb. capacity boat trailer winch with machined gears. Regular 18.95 each.

ANNIVERSARY SALE..... **13.45**

CHILD'S LIFE-JACKET

Child's keyhole lifejacket — kapok filled for children up to 90 lb. Regular 9.95 each.

ANNIVERSARY SALE..... **7.45**

5-10

CAPITAL

GARDEN SPECIALS

Spring

WATERING "CAN"

2-gallon green plastic watering can with removable rose. Reg. 2.99 each.

ANNIVERSARY SALE . . . 1.99 EACH

LAWNBOY MOWER

Deluxe 19" grasscatcher model #5289G. Fingertip starting 2 cycle gasoline engine — 19" cut for easier handling.

Our Regular Price 224.95.

ANNIVERSARY SALE 194.45

LONG HANDLED SHEARS or EDGERS

ENGLISH made 36" tubular handles with SHEFFIELD steel blades. Your choice of horizontal cut shears or vertical cut edger at one low price each.

ANNIVERSARY SALE EACH 8.45

RUBBER HOSE

All rubber ½" diameter rubber hose with good quality full flow brass couplings.

50 FT. ANNIVERSARY SALE 17.45

100 FT. ANNIVERSARY SALE 34.45

VIGORO WEED 'N FEED

GOLDEN VIGORO WEED 'N FEED

20-lb. bag — organic base feeds your lawn as it kills dandelions, chickweed etc.

ANNIVERSARY SALE 20-lb. bag 8.45

HEAVY DUTY WHEELBARROW

ERIE farm or heavy garden wheelbarrow — tubular steel or wooden frame — square nose for easy dumping and pneumatic tire. Assembled and ready for use. Reg. 69.95 each.

ANNIVERSARY SALE ..... 55.45 EACH

MELNOR SPRINKLER

No. 525

MELNOR oscillating sprinkler for "gentler than rain" watering of lawns, gardens etc. Waters area up to 2200 sq. ft. with 4 settings for side, partial or full watering cycle. Regular 11.49 each.

ANNIVERSARY SALE 8.45

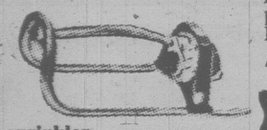

RAINWAVE SPRINKLER

MODEL 61 oscillating sprinkler waters areas from 6'x9' to 34'x65' (2200 sq. ft.).

Regular 7.49 each.

ANNIVERSARY SALE ..... 5.00 EACH

POWER MOWER WHEELS

Canadian made ball bearing rubber tire replacement power mower wheels to fit most mowers.

6"x1.50. Reg. 3.95 each

ANNIVERSARY SALE 3.00

8"x1.75. Reg. 5.95 each

ANNIVERSARY SALE 4.45

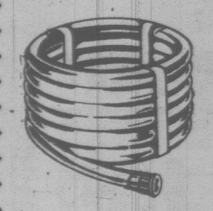

NYLON REINFORCED HOSE

½"x50 foot nylon reinforced plastic garden hose with full flow brass couplings.

ANNIVERSARY SALE ..... 4.45 EACH

HEDGE TRIMMER

BLACK & DECKER

DELUXE 16" electric hedge trimmer with double cutting edge.

Reg. 49.95 each

ANNIVERSARY SALE 41.45

BAMBOO RAKE

Floral size bamboo rake with 12" wide fan and 36" bamboo handle. Ideal for use around flower gardens or small lawns.

ANNIVERSARY SALE EACH ..... 45¢

5-10

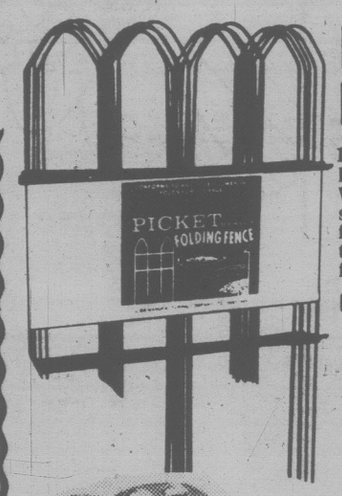

FOLDING FENCE

18" high by 10 feet long GREEN or WHITE enamelled steel picket style folding fence for protecting shrubs and flower gardens etc.

Reg. 4.49 pkg.

ANNIVERSARY SALE 3.19 EACH

TURRET SPRINKLER

MELNOR 4 in 1 sprinkler — just turn the turret for 20'x40', 10'x50', 5'x50' or 30'x30' watering depending on your water pressure.

Regular 7.99 each

ANNIVERSARY SALE 5.45

FISHING SPECIALS

CAPITAL

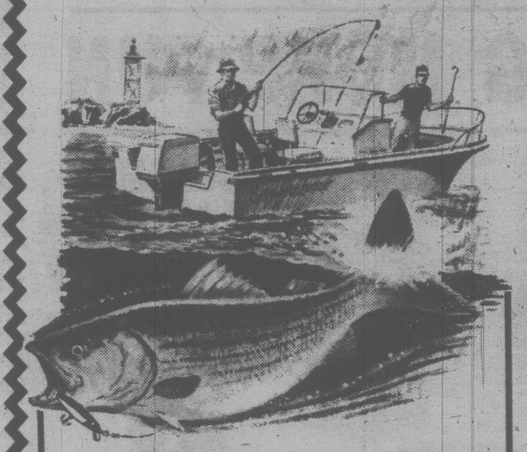

BUZZ BOMB COMBO

GREAT VALUE!

8 foot Algonquin 2 piece casting rod (26.95) with Daiwa 506 open face spinning reel (39.95) complete with 250 yds. Stren 17 lb. test line (7.15). Total value if bought separately 74.05

ANNIVERSARY SALE 55.45

PEETZ

TROLLING RODS

Our entire selection of top quality Peetz trolling rods at great savings.

EXAMPLES:

#4101 Reg. 54.95
ANNIVERSARY SALE 44.45

#4102 Reg. 62.95
ANNIVERSARY SALE 49.45

#4301 Reg. 47.95
ANNIVERSARY SALE 38.45

#4302 Reg. 51.95
ANNIVERSARY SALE 41.45

PLUS 8 OTHER MODELS AT SIMILAR SAVINGS

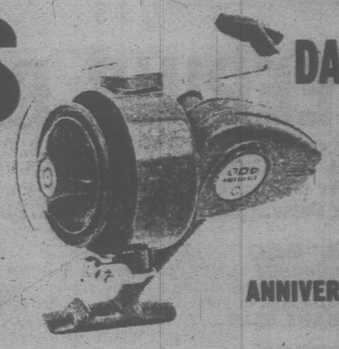

DAIWA 403

Fantastic value! Open face Daiwa spinning reel. Capacity — 250 yards of 8 lb. test line (not included). Our regular low price 10.95 each

ANNIVERSARY SALE . 7.45

TROLLING COMBO

7-foot, 2-piece solid glass trolling rod complete with 5" Steelite trolling reel, Luhr Jensen flasher, lure and 30-lb. test nylon line. A great unit for the junior or beginning fisherman or woman.

ANNIVERSARY SALE 26.45

BUZZ BOMBS

2½", 3" or 4" narrow.

ANNIVERSARY SALE each 1.45

ALVEY

TROLLING REEL

5" with fibreglass spool.

ANNIVERSARY SALE each 15.45

SKIPPER FLASHER

Reg. 4.99

ANNIVERSARY SALE 3.45

DOWNRIGGER ROD

Olympic 2085MC, 8½ foot fibreglass rod. Ideal for use on a downrigger or for mooching. Regular low price 17.95 each

ANNIVERSARY SALE 12.45

TROUT COMBO

7 foot Olympic 2 pce. fibreglass rod with stainless steel guides (13.95), South Bend ball bearing spinning reel (14.95) and 250 metres Sportex 8 lb. line. 32.95 if bought separately.

ANNIVERSARY SALE 24.45

OLYMPIC TROUT ROD

7-foot, 2-piece hollow glass magnum blank with Fuji Ceramic guides, glass to glass ferrule.

ANNIVERSARY SALE 15.45

TROLLING ROD

Canadian Sportsman 7 foot heavy action solid glass trolling rod with butt break and wood handle and foregrip. Regular 15.95 each.

ANNIVERSARY SALE 12.45

DAIWA

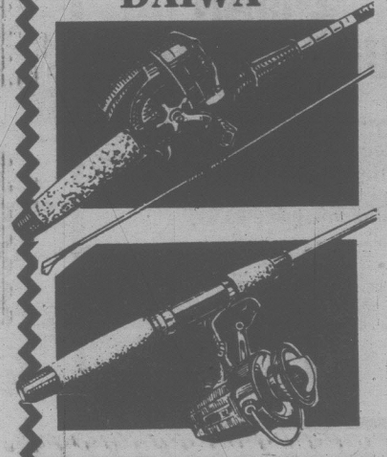

TROUT KITS

A great buy for the kiddies or beginner. Daiwa "Eagle" trout kits — your choice of 2 models at great savings. Spincast kit — 2 piece solid glass 5 ft. Daiwa spincast rod complete with matching Daiwa spincast reel with line or Spinning kit with 2 piece spinning rod and open face Daiwa spinning reel. Regular 13.95 each.

ANNIVERSARY SALE

9.45 each

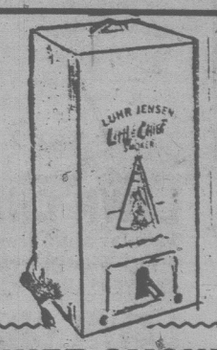

LIL CHIEF SMOKER

Electric smoker by Luhr Jensen. Great for curing fish, meat, etc.

ANNIVERSARY SALE 38.45

TACKLE BOXES

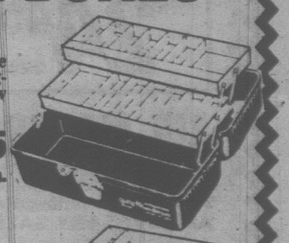

Pf1050

2-tray, 15-compartment tackle box 12⅞"x7⅞"x5⅞" with luggage style handle and draw down latch. Reg. 9.95 each

ANNIVERSARY SALE ..... 6.45 ea.

Pf2000

3-tray, 24-compartment box. 16"x7⅞"x7⅞". Ideal for fresh or salt water tackle. Regular 17.95 each

ANNIVERSARY SALE ..... 9.95 ea.

CAPITAL

Things to Make CAMPING MORE FUN

SLEEPING BAGS

Come in and see the LARGEST AND BEST SELECTION OF SLEEPING BAGS on VANCOUVER ISLAND! We have a bag to suit you and your pocketbook including these ANNIVERSARY PRICED SPECIALS!

KIDDIES' BAG
25"x64" finished size with 2½ lb. unknown fibre fill — cotton outer shell and lining — full zipper. Ideal kiddies' starter bag. Regular 15.95 each.
ANNIVERSARY SALE 10.45

WOODSTOCK
2 lb. polyester fill — finished size approximately 34"x70" with full zipper. Rayon outer shell and cotton lining. Regular 22.95 each.
ANNIVERSARY SALE 17.45

WESTERN
3 lb. polyester fill — 34"x75" finished size. full zipper. Rayon outer shell and cotton lining. Regular 26.95 each.
ANNIVERSARY SALE 20.45

ISLANDER
34"x78" finished size — full zipper with rayon outer and cotton lining. 4 lb. WONDERPUFF polyester fill. Regular 29.95 each.
ANNIVERSARY SALE 23.45

PACKER
#41 — 2 lb. WONDERPUFF POLYESTER fill finished size 28"x78" with full zipper. Nylon inner and outer shell with roll-up self hood. Regular 22.95.
ANNIVERSARY SALE 17.45

REBEL
2 lb. DACRON II fill — finished size 28"x78" — nylon inner and outer shell with full zipper and stuff bag. Regular 29.95.
ANNIVERSARY SALE 22.45

DACLITE
3 lb. DACRON II HOLLOFIL — BLUE or ORANGE ripstop nylon inner and outer shell — YKK full zipper and stuff bag. Regular 54.95.
ANNIVERSARY SALE 43.45

POLYFOAM PADS

Non-allergenic GREEN polyfoam pads for camping, bunks, etc. Roll up for easier handling.

2"x27"x72" . ANNIVERSARY SALE 7.00
3"x27"x72" ANNIVERSARY SALE 10.45
4"x27"x72" ANNIVERSARY SALE 14.45
2"x48"x72" ANNIVERSARY SALE 12.45
3"x48"x72" ANNIVERSARY SALE 19.45
4"x48"x72" ANNIVERSARY SALE 26.45

NYLON HIKING TENTS

TAYMOR RIPSTOP NYLON tents complete with poles, pegs and stuff bag — bathtub style poly floor.

TRAILMASTER
5'x7'— 2 person size.
ANNIVERSARY SALE
24.45 each

HUNTER
7'x7' with 18" sidewall.
3 person size — Reg. 47.95.
ANNIVERSARY SALE
36.45 each

AIR MATTRESSES

Double "I" beam construction air mattress for use in fresh, salt or pool water. Approximately 26"x75" with pillow. Regular 13.95 each.
ANNIVERSARY SALE 10.45

HASCO FRAME PACK

Pin and ring mounted ORANGE OXFORD NYLON pack — 1 large main compartment — 4 covered zippered outside pouches — anodized MAGNESIUM alloy "H" frame, padded adjustable shoulder straps. Regular 26.95 complete.
ANNIVERSARY SALE 18.45

PLUS OTHER MODELS AT SIMILAR SAVINGS!

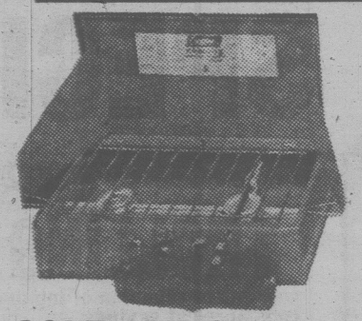

COLEMAN STOVE

#431 "TOURIST" 2-burner gasoline stove with "EASI-LITE" feature.
ANNIVERSARY SALE 29.45

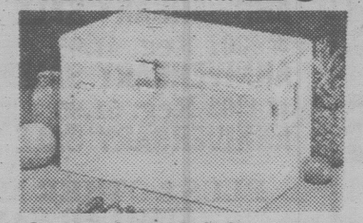

LOWBOY COOLER

COLEMAN new model LOWBOY cooler — 40 Imperial quarts, blue enamelled steel outer with new "2-WAY" handles.
ANNIVERSARY SALE 29.45

DURABOND COOLER

Model 5288 in AVOCADO
ANNIVERSARY SALE 14.45

COLEMAN LANTERN

Single mantle "SPORTLITE" gas lantern.
ANNIVERSARY SALE
26.45

POLYLITE JUG

By COLEMAN — 141-oz. urethane insulated jug with shoulder spout. Regular 6.95 each.
ANNIVERSARY SALE
3.45

COLEMAN "GAS"

4-litre can of camp fuel for Coleman gas stoves and lanterns. Regular 3.99 can.
ANNIVERSARY SALE 2.95

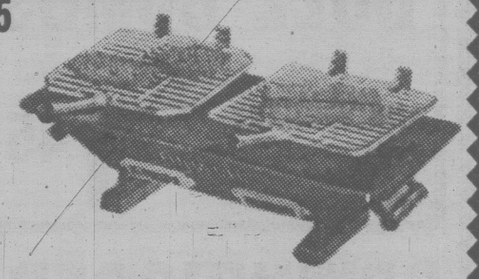

DOUBLE HIBACHI

10"x20" cast iron hibachi with two chromed 3-position grills.
ANNIVERSARY SALE 7.00

ELECTRIC CHARCOAL LIGHTER 3.99

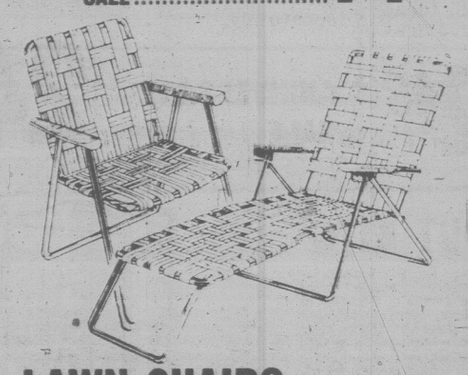

LAWN CHAIRS

Tubular alum frame — plastic arm rest, 5x6 webbing.
ANNIVERSARY SALE 7.45

LAWN CHAISE

5x15 web — 4—position adjustable back — tubular aluminum frame and plastic arm rests.
ANNIVERSARY SALE 15.45

2-MAN RUBBER BOAT

TAYMOR inflatable 2-man rubberized nylon boat — dual air chambers, brass valves and swivel oar locks and bench seats. Regular low price 69.95.

ANNIVERSARY SALE
55.45

HOUSEWARES VALUES

CAPITAL

STAINLESS STEEL VACUUM BOTTLE

ALADDIN "STANLEY" stainless steel vacuum bottle. 5-YEAR WARRANTY. Regular mouth 30 oz. model. Reg. 41.95 each.
ANNIVERSARY SALE
29.45

26-PIECE PUNCH BOWL SET

26-Piece ARLINGTON punch set. 1 — 6-quart glass punch bowl, 12 matching 6-oz. punch cups, 12 plastic hangers, 1 ladle, and punch recipe book all in a compact storage box. Regular 12.95 set.
ANNIVERSARY SALE, SET 8.45

COFFEE MAGIC

Proctor-Silex 2-10 cup automatic drip coffee maker. Handsome white and brown finish and see-through glass carafe serving unit. Reg. 49.95,
ANNIVERSARY SALE, EA. 38.45

BREAKFAST SET

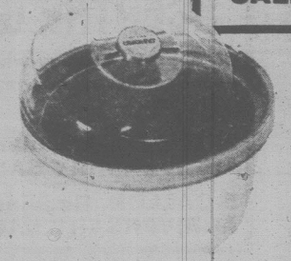

Here's a welcome gift idea! A stainless steel breakfast set including covered butter dish, toast rack, 4 egg cups, salt and pepper, and single condiment dish. All in a gift box. Reg. 11.99
ANNIVERSARY SALE, SET 9.45

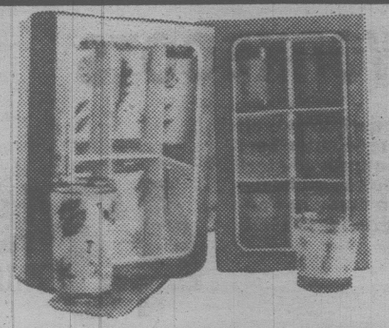

BOXED GLASS SETS

CUTLER 6 piece boxed glass sets. — GOLD LEAF design in OLD FASHIONED or HIGH BALL sizes. Regular 8.95 set.
ANNIVERSARY SALE 5.45

ELECTRIC TOASTER

PROCTOR 2-slice electric toaster — gleaming chrome with HARVEST GOLD end pieces and colored toast selector from light to dark. Regular 19.95 each.
ANNIVERSARY SALE 15.88

24-PIECE CUTLERY SET

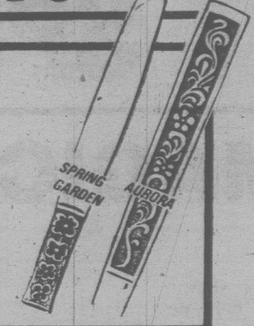

HERITAGE SILVERSMITH'S stainless steel cutlery set in AURORA or SPRING GARDEN patterns in a see thru gift box. Service include 8 teaspoons, 4 each dessert spoons, dinner forks, salad forks and knives. Regular 10.95 set.
ANNIVERSARY SALE.... 6.45

9-PIECE CAST IRON COOKWARE SET

Imported cast iron cookware set for home or camping use at a great saving! Set includes 1—10" frypan, 1 each 1-2-3 quart saucepans complete with cover and 1 only 4½ quart dutch oven with cover. Our regular low price 44.95 set.
ANNIVERSARY SALE, SET 29.45

CROCK POT

RIVAL deluxe 144-oz. stoneware slow cooker for old time flavour cooking juicy roasts, chickens, stews, soups, etc. Available in avocado or Flame, with see-through lid and detachable cord control. Reg. 34.95,
ANNIVERSARY SALE, EA. 26.45

SUPER STEAM IRON

PROCTOR SILEX self-cleaning steam/spray/dry iron with 71 vent mirror-finish soleplate. Reversible cord. This model has a cool white handle and harvest gold trim. Reg. 35.95,
ANNIVERSARY SALE, EA. 30.45

CORN POPPER

McGRAW electric corn popper with removeable cord. ORANGE enamelled base clear LEXAN lid with built in butter dish also doubles as server. Reg. 17.95 each.
ANNIVERSARY SALE .. 12.45

HAND MIXER

McGRAW 5 speed portable hand mixer with detachable cord and beater ejector. AVOCADO or YELLOW. Our regular low price 17.95 each.
ANNIVERSARY SALE 11.45

CORNINGWARE ROASTER

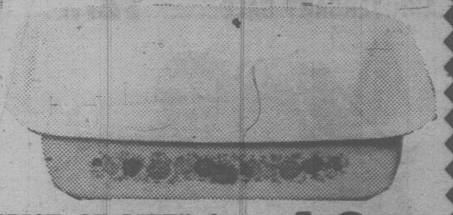

"SPICE OF LIFE" design Corning ware open roaster at fabulous savings— gift boxed. Our regular low price 17.88. 12¼"x10¼"x2¼"deep.
ANNIVERSARY SALE
12.45

CORNING TEA POT

6 cup size Corning "SPICE OF LIFE" design tea pot in a gift box.
ANNIVERSARY SALE 10.99

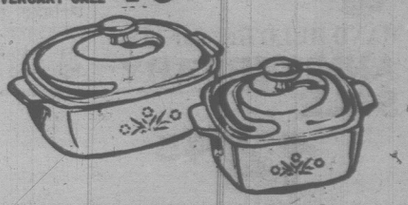

CORNING TWIN SET

Ever-popular "BLUE CORNFLOWER" on WHITE twin saucepan set. One each 2 litre and 3 litre saucepans complete with see thru lids in a gift box.
Reg. 26.99 set
ANNIVERSARY SALE 19.45

CAPITAL

FOOTWEAR

NYLON JOGGERS

Go through summer with a pair of BOB CAT, or BASKET MASTER runners. Each style has nylon uppers with suede reinforcing at heels and toes. Insoles and arch supports are terry lined for extra absorbency. The composition rubber soles have a bumpy surface for extra traction. Assorted colours to choose from including blue/yellow or tan/yellow.

BOYS' FULL SIZES 3-6
REG. 15.95
ANNIVERSARY SALE ..... 11.45 pr.

MEN'S FULL SIZES 7-12
REG. 16.95
ANNIVERSARY SALE ..... 12.45 pr.

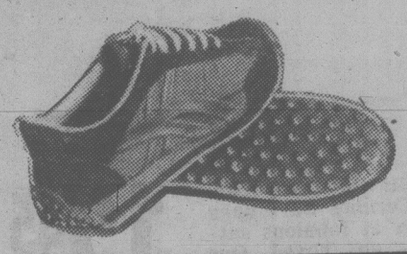

"GORILLA" WORKBOOKS

These durable 8" workboots have dark brown oil tanned leather uppers, and reinforced outer heel pockets. These boots have C.S.A. approved steel box toes, and sure grip VIBRAM soles and heels. "GORILLA" brand workboots are made in Canada. Choose from full and half sizes, 6-13 EEE widths.

Reg. 51.95
ANNIVERSARY SALE
43.45 PAIR

HIKING BOOTS

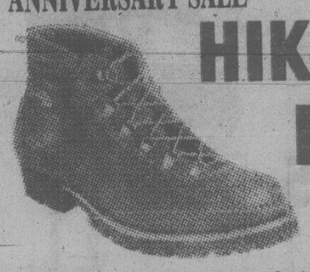

Treat your feet to comfort with a pair of 6" lightweight hiking boots. Leather uppers are insulated and glove leather lined, plus they have a padded topline and full stitched down tongue. You'll appreciate the cushioned insoles, and the sure-grip VIBRAM soles and heels. Made in Canada in full and half sizes.

LADIES' SIZES 5-10
Regular 48.95
ANNIVERSARY SALE 39.45 pr.

MEN'S SIZES 6-12
Regular 51.95
ANNIVERSARY SALE 41.45 pr.

MEN'S CASUAL SHOES

These ever popular casual shoes have dark brown uppers with a moccasin style toe and 2-eyelet tie. The crepe soles give cushioned support.

Choose from men's full and half sizes 6-12.

Regular 26.95
ANNIVERSARY SALE ..... 19.45 pr.

BASEMENT SPECIALS

CAPITAL

SHOWER MAGIC

HAND HELD Regular 19.95
ANNIVERSARY SALE 14.45

Deluxe pulsating shower massage. Hand held deluxe model. Head may be adjusted for spray massage or pulsating massage.

WALL MODEL Regular 11.95
ANNIVERSARY SALE 9.45

TOILET SEATS

Good quality replacement toilet seats — fit most regular bowls. Choose from WHITE, GOLD or SAND.

Regular 9.95 each.
ANNIVERSARY SALE 7.45

BENCH VISE

Swivel base bench vise with pipe clamp jaws, hammering anvil — 3 popular sizes.

3" Reg. 13.95 — ANNIVERSARY SALE 10.45
3½" Reg. 19.95 — ANNIVERSARY SALE 14.45
4" Reg. 23.95 — ANNIVERSARY SALE 17.45

SINGLE BIT AXE

2 lb. Swedish steel camp axe with good quality hickory handle. Regular 14.95 each.

ANNIVERSARY SALE ..... 10.45 each

POLYWEAVE TARPS

Fibre reinforced polyweave utility tarps complete with grommets and sewn edges. Cut sizes are slightly smaller finished.

5'x7'—Reg. 6.95
ANNIVERSARY SALE 4.45

6'x8' — Reg. 8.49
ANNIVERSARY SALE 6.00

8'x10' — Reg. 13.95
ANNIVERSARY SALE 9.45

10'x12' — Reg. 18.49
ANNIVERSARY SALE 14.00

10'x15' — Reg. 21.95
ANNIVERSARY SALE 16.45

SCEPTRE GAS 'CAN'

UL approved heavy-wall plastic "can" for gasoline, kerosene, naptha, etc. Complete with spout.

2-GALLON, Regular 6.49
ANNIVERSARY SALE 5.00

5-GALLON, Regular 11.99
ANNIVERSARY SALE 9.00

5-10

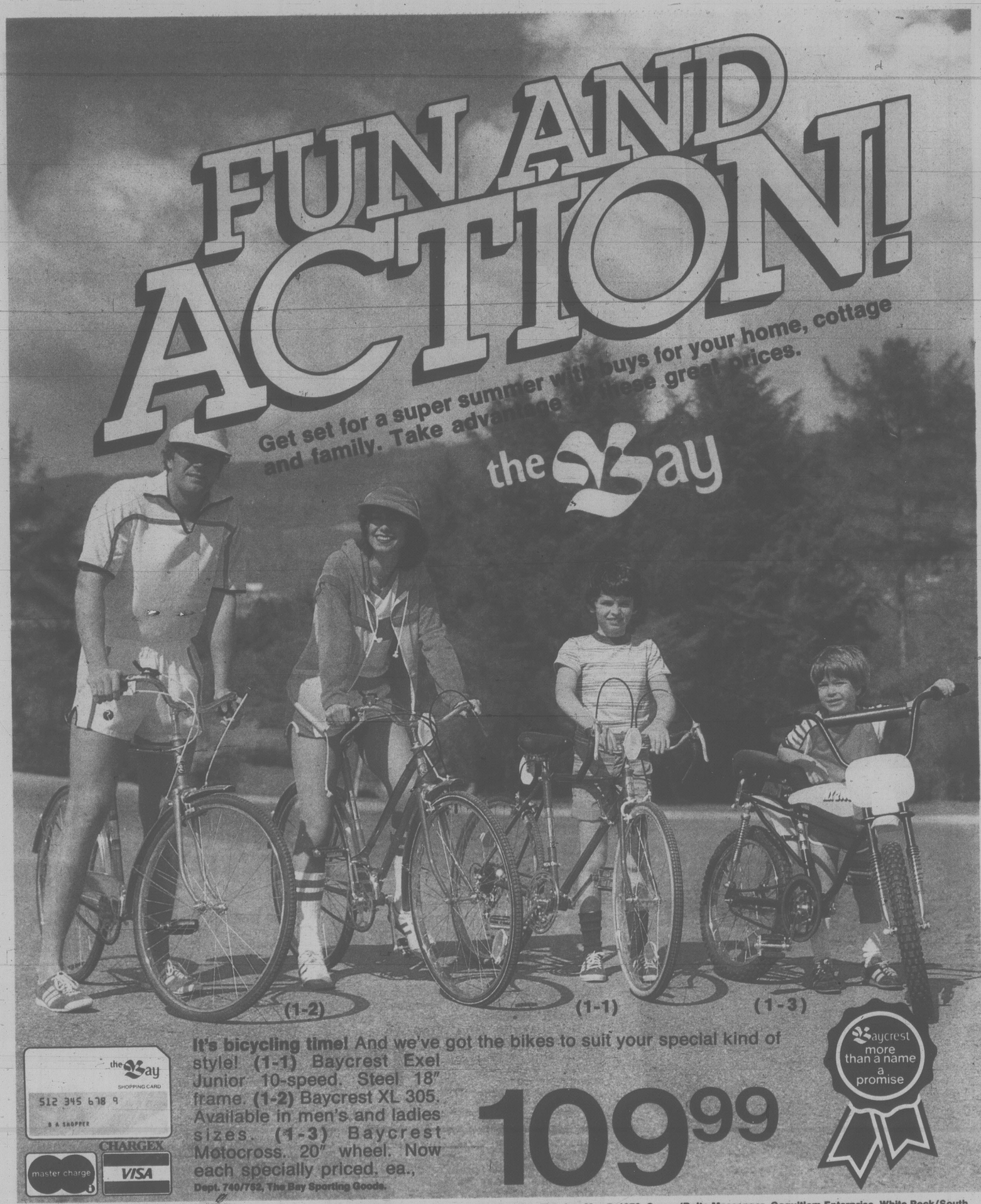

Hudson's Bay Company

Supplement to Merchandise Courier, Monday, May 7, 1979. Surrey/Delta Messenger, Coquitlam Enterprise, White Rock/South Surrey Sun, Richmond Review, North Shore News, Prince George Citizen, Kelowna Courier, Vernon Daily News, Kamloops News, Penticton Herald, Trail Times, Nelson News, Castlegar News, Wednesday, May 9, 1979; Times/Colonist, Friday, May 11, 1979. All items advertised in this supplement are available at or through any one of the following Bay stores: (Prices in effect while quantities last or 'til store closing Saturday, May 26th) Downtown Vancouver, Lougheed, Richmond, Surrey, Champlain, Tele-buy 681-6211 • Victoria, Tele-buy 385-1311, Kamloops, Tele-buy 372-8271 • Penticton, Tele-buy 492-8300 • Prince George, Tele-buy 536-1671, Vernon, Tele-buy 545-5331 • Kelowna, Tele-buy 762-5322 • Trail, Tele-buy 368-3393 • Cranbrook, Tele-buy 489-2331

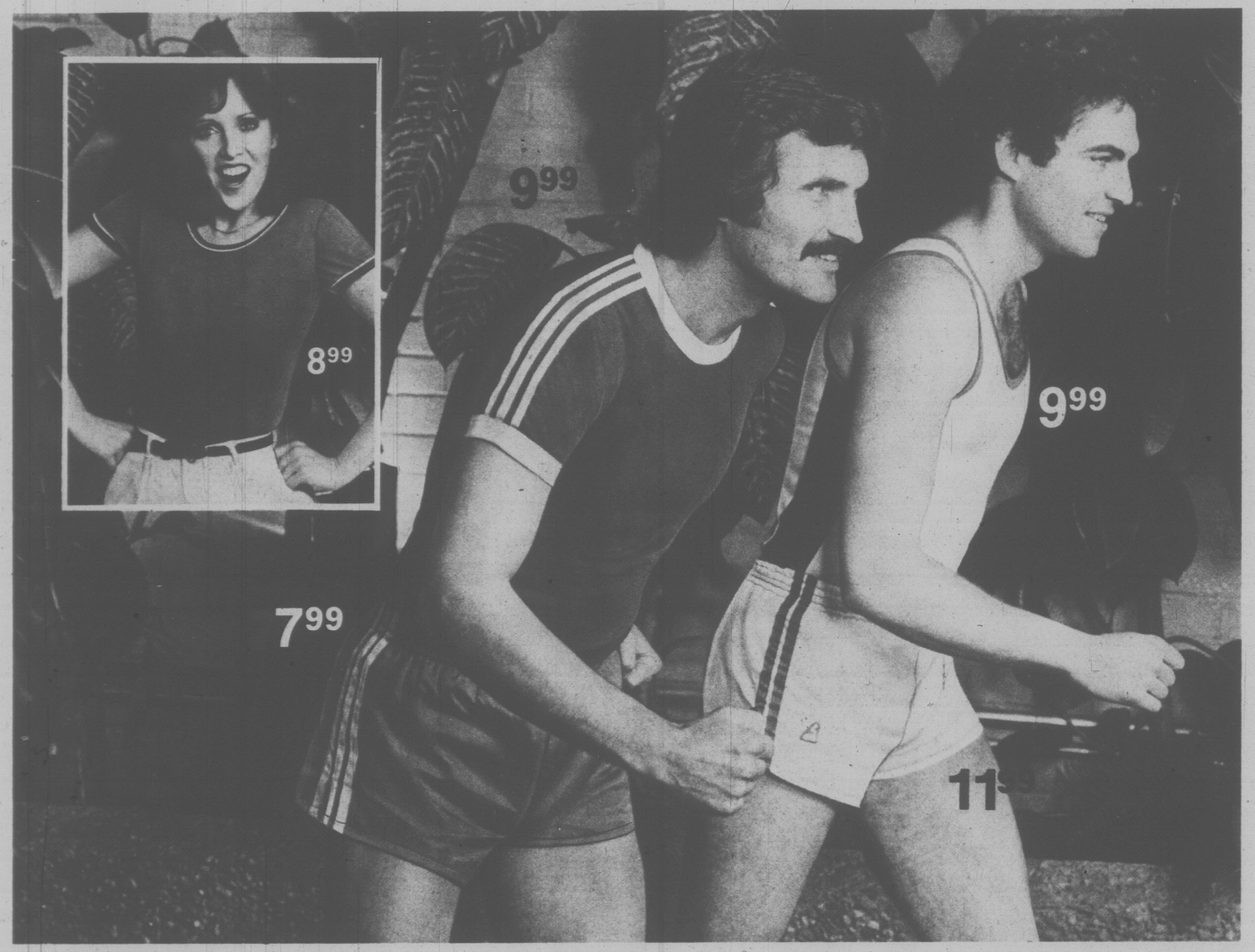

(2-1) Adidas Men's Leisure Shirts. Short and crew neck styling. Contrasting three stripes and trim. Cotton/polyester blend. Royal/White, Red/White, and White/Royal. Sizes S, M, L and XL.
ea., **9.99**

(2-2) Adidas Mexico Sport Shorts. Men's shorts with full inner slip, elasticized at legs. Cotton or cotton/polyester blend. White/Red, White/Blue, and Blue/White. Sizes 26-38.
ea., **7.99**

(2-3) Men's Sport Shorts with nylon outer shell and cotton/polyester liner. Features expansion waistband and vented legs for action comfort. In Royal/White trim, Red/White trim, White/Royal trim, White/Red trim. Sizes 26/28-38 collectively. ea., **11.99**

(2-4) Men's Tank Top. White with Royal and Red trim. Easy-care "breathable" cotton/polyester for cool comfort. Functionable and fashionable for sports or leisure wear. The all-purpose topper to your shorts and summerwear. Sizes S, M, L collectively.
ea., **9.99**

(2-5) Women's Sport Short. Specifically designed for the female figure. Features comfortable cotton/polyester liner and nylon outershell, with expansion waistband and action vented leg. A terrific all-purpose short. In Royal/White trim, White/Red trim, Red/White trim. Sizes S, M, L.
ea., **11.99**

(2-6) Women's Tank Tops. A summer basic in cotton/polyester. Cool and breathable for easy-care comfort. A popular top for sports or leisurewear. In Royal/White trim, Red/White trim, White/Red trim, White/Royal trim. Sizes S, M, L collectively. ea., **8.99**

(2-7) Women's Sport T-Shirt. Your sportswear classic in cotton/polyester. With short sleeves, piping trim and casual styling for summer. In Royal/White trim, Red/White trim, White/Red trim, White/Royal trim. Sizes S, M, L collectively.
ea., **8.99**

(2-8) Adidas Sport Bag. Solid vinyl construction. Medium sizes for easy toting. With separate compartments to keep you organized. Assorted colors. Accented with the Adidas logo. ea., **8.99**

Dept. 740/744, The Bay Sporting Goods.

(3-1) Men's Adidas "TRX" Track Shoes. Nylon uppers reinforced with leather. Feature grooved wedged mid sole and rubber waffle out sole. Sturdy yet lightweight for the serious athlete. Sizes 6-11, full and half sizes. pr., **29.99**

(3-2) Men's Nike "Waffle" Trainers of top quality canvas with patented waffle sole to provide comfort and traction. With flared heel for stability. Beveled at the heel to shorten lever action' of foot. With Spenco inner soles. Sizes 6-11, full and half.
pr., **31.99**

(3-3) Men's Nike "Oceania" Training shoes with canvas uppers and suede reinforced toe pieces. Foam and tricot lined and featuring a flared herringbone sole for traction and resistance, plus mid sole cushioning. Sizes 6-11, full and half sizes. A good quality shoe at a low price.
pr., **21.99**

(3-4) Women's Adidas "TRX" Track Shoes featuring nylon upper, leather reinforcing and rubber waffle out sole. Plus, grooved wedge mid sole, sturdy counter: lightweight quality footwear for the serious jogger. Sizes 5-9, full & half.
pr., **29.99**

(3-5) Women's Nike "Waffle" Trainer. Constructed in lightweight canvas. Foam and tricot lined for comfort. With patented waffle sole for cushion, traction and comfort and Spenco innersoles for blister protection. In full and half sizes 5-9.
pr., **31.99**

(3-6) Women's Nike "Oceania" Training Shoe. Canvas construction and tricot lined with reinforced toe pieces, flared herringbone sole for traction and resistance to wear, plus mid sole cushioning. More good quality at a low price. Sizes 5-9 full and half.
pr., **21.99**

(3-7) Women's "Pom Pom" Sockettes in cotton/nylon. The foot is fully cushioned for comfort and pom pom prevents the sockette from slipping into the shoe. Just right for golf or tennis or your favorite sport. In assorted color trims. Fits sizes 9-11. pr., **2/3.99**

(3-8) Men's Tube Socks feature a fully cushioned terry foot for comfort (acrylic/nylon) and over-the-calf tube styling. In White with three contrasting stripes on the top (Orlon® acrylic/elastic). An all-purpose sport sock in sizes 9-15. pr., **2/4.49**

Dept. 740/747, The Bay Sporting Goods.

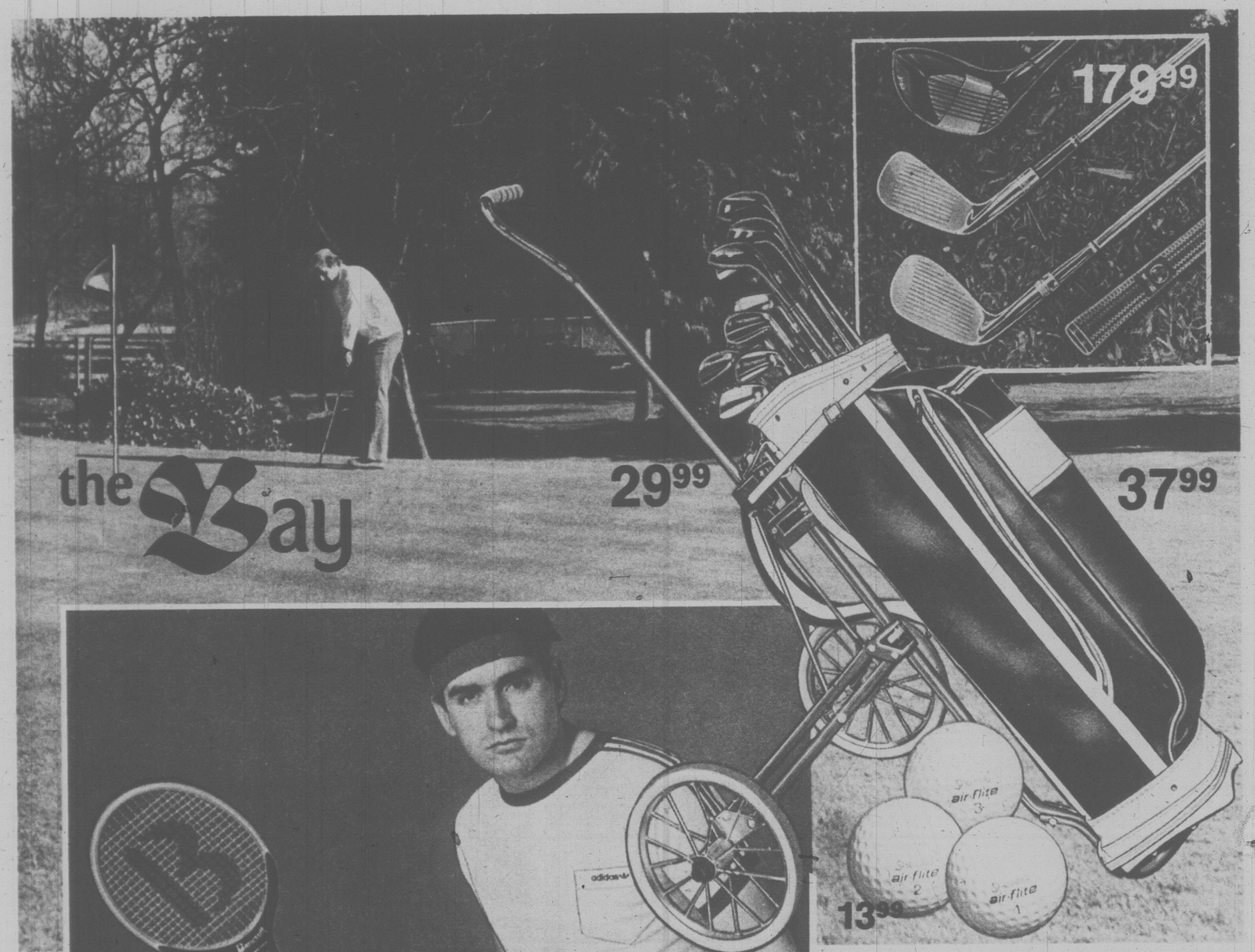

(4-1) Cooper Golf Bag has moulded keystone shaft protector leader, 14" full length poly tubes, full length locker pocket with top ball pocket, sturdy stay construction and umbrella sheath. Made of lightweight expanded vinyl. ea., **37.99**

(4-2) Double Eagle Golf Cart by Ajay. Cart has square main stem and automatic folding; round leg braces and riveted tubular construction. Stands and rolls when folded. With Shepherds hook handled and double bag brackets, vinyl straps and pushbutton. Vinyl. ea., **29.99**

(4-3) Spalding Air-Flite Golf Balls. These golf balls have cut-resistant "Surlyn" cover and solid core. High compression for better, smoother hits. In box of one dozen. box, **13.99**

(4-4) Dunlop Junior Pro Wood Racquet. Designed especially for the beginner. Made of four selected hardwoods, three fibre plies and fibre reinforced throat. With durable leather grip. Racquet has White and Black nylon stringing. Grip size is a light 4¼". Good quality at a low price. ea., **9.99**

(4-5) "Billie Jean" King Signature Racquet. For the more experienced tennis player, this racquet's the one. Has nine plies of dark hardwood and fibre with walnut wood overlay on throat and shoulders. Tan perforated leather grip and gold stripe. Strung multi-twist nylon. ea., **17.99**

(4-6) "Bjorn Borg" Wimbledon Racquet, by Bancroft. This durable, sturdy racquet has nine plies of selected dark hardwoods, double-tapered ends of fibre reinforcement in throat and leather grip. With a strung multi-twist nylon. ea., **17.99**

(4-7) Tennis Bag, by Adidas. This single zipper canvas bag is durable and long-lasting. Assorted colors. Approx. 39 cm x 10 cm x 37 cm. ea., **9.99**

(4-8) Wilson 11-Piece Tournament Golf Set includes three woods: #1, #3 and #5 plus eight irons, #3-#9 plus P.W. All clubs have lightweight steel shaft. set, **179.99**

Dept. 740, The Bay Sporting Goods.

Golf Clubs available in Men's Right Hand, Men's Left Hand and Ladies' Right Hand.

(5-1) 3-Man Nylon Tent. Made of ripstop nylon. Has 18" (approx.) sidewall, zippered door with nylon screen, rear window with zippered storm flap, bathtub style polyethylene floor. With poles and tent stakes. ea., **39.99**

(5-2) Tent Fly. This universal tie-style attachment comes in orange nylon. Approx. 7' x 9'8", for 2 or 3-man tents. Complete with stakes, guylines and stuff sack. Fits tents with 7' ridge length. ea., **11.99**

(5-3) Wood's 9' x 9' Tourist Style Tent. Sleeps four comfortably. The tent has an outside frame so there is no bothersome center pole. It's functional and very portable. In Yellow/Green. ea., **69.99**

(5-4) Folding Camp Chair. Has aluminum frame and printed canvas bag. Folds for easy storage. At this low price you can afford to pick up several. ea., **7.99**

(5-5) Folding Camp Cot. This 4-position camp cot is two-legged and is suitable for either camping or backyard use. Completely portable. In assorted colors. ea., **14.99**

(5-6) Mount Hood Deluxe Frame Backpack. This U-shaped aluminum frame backpack has pin and ring mount and extra gusset for extra large loads. Has two compartments, 5 zippered outside pockets, plus map pocket. With adjustable padded shoulder straps with waist belt. In Blue nylon. Approx. 22" x 15" x 7½". ea., **24.99**

(5-7) Deluxe Tear Drop Soft Pack. Made of heavy-duty water-repellent nylon, this pack has a large front load compartment with 2-way zipper, extra front pocket with zipper, padded shoulder straps and waist belt. In Blue. Approx. 13" x 18". ea., **11.99**

(5-8) Sleeping Bag has nylon outer shell, cotton flannel liner and 2½-lb. polarguard-polyester fill. Fits into nylon stuff carrying case. Has full round polyester zipper. Approx. 34" x 82" finished size. ea., **44.99**

(5-9) Travel Pack Sleeping Bag. Has nylon outer shell and liner with 2 lb. of polyester fill. In assorted colors, this bag comes with self-storing hood and is ideal for backpacking or family use. Full, all-round zipper. Approx. 28" x 78". finished size. ea., **16.99**

Dept. 740, The Bay Sporting Goods.

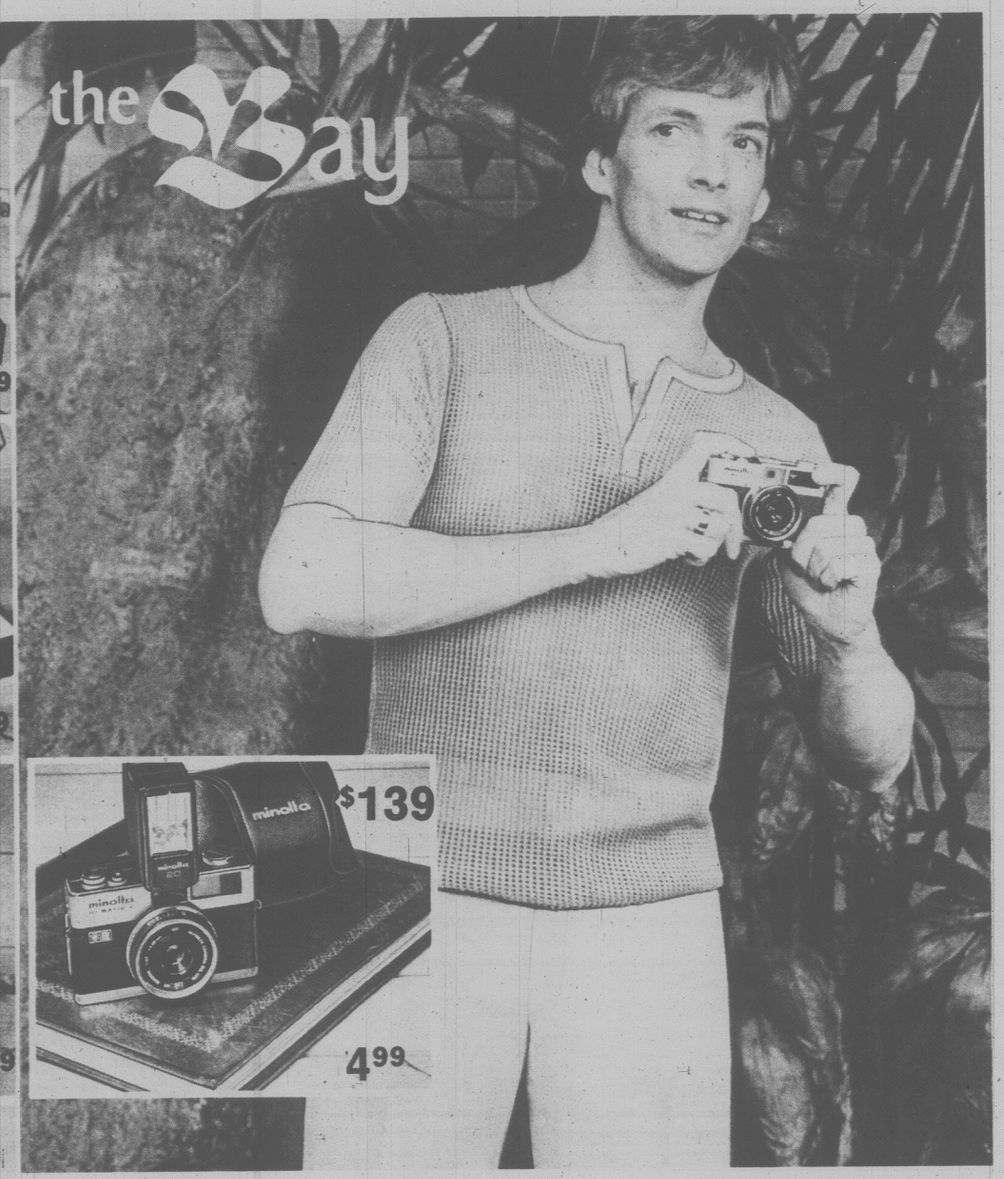

(6-1) Ektra 1 Outfit, by Kodak.® Just point and shoot. The 110 mm format pocket camera comes with film and flip flash, focuses from 5 feet to infinity with 25 mm f/11 lens. Easy load cartridge film system and adjusts for high speed films. Kit., **24.99**

(6-2) Ektralite 10 Outfit, by Kodak.® The camera has a built-in electronic flash which recycles quickly every 10 seconds. The sharp 3 element f/8 lens camera outfit comes with C110-20 film, wrist strap and 2 AA batteries. Has sliding cover for lens and viewfinder and shutter locks when cover is closed. Kit., **39.99**

(6-3) Colorburst 100, by Kodak.® This instant picture camera comes with automatic electric eye exposure control and has automatic flash exposure control when flipflash is inserted. There is also a low light signal in viewfinder when a flash is required. With 3-year warranty. ea., **39.99**

(6-4) Canon AE-1. This 35 mm single lens reflex camera comes with f/1.8 50 mm lens and camera case. It's automatic, compact and lightweight. The perfect camera for all your holiday pictures. ea., **$379**

(6-5) Minolta Hi-Matic F Flash Kit. This 35 mm range finder camera with flash has high quality Rokkor 38 mm f/2.7 lens. You can set the film speed from 25 ASA to 500 ASA. With split-image range finder which shows single, clear image outline when subject is in sharp focus. Minolta offers small camera convenience and big camera quality. ea., **$139**

(6-6) Jumbo Photograph Album. A must for all your holiday photos. This 40-page album has self-adhesive acetate pages. No glue, No tape, No mess. Just press your photo into place. Available in Ivory, Brown, Red and Blue. ea., **4.99**

(6-7) 7 x 35 Wide Angle Binoculars, by Bushnell. It's the sportsman's favorite. These binoculars have 45% more viewing area than the standard 7 power. Brilliant wide field ideally suited for action viewing. Compact, with instafocus. ea., **68.99**

(6-8) 10 x 50 Binoculars, by Bushnell. Great for long distant viewing. The detail is sharp and clear even under adverse lighting conditions. Wide angle binoculars have instafocus. ea., **79.99**

Dept. 714, The Bay Camera.

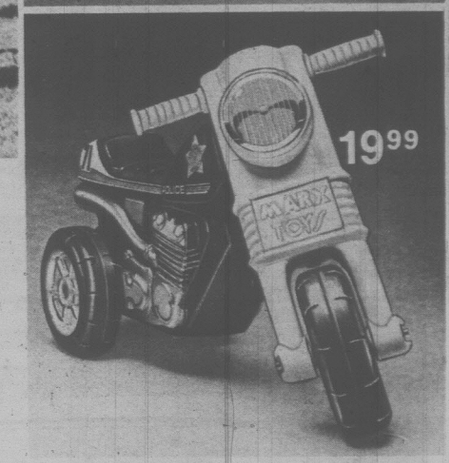

(7-1) Baycrest Gym Set. This backyard set comes with two swings, a glide ride slide, gym ring and trapeze bar for added fun. The swing seats are hard-wearing "ever-cool" fabricated plastic. The top rail is 7' 1" and the legs are 6'3" (approx.). This sturdy set will provide hours of fun for the kids. ea., **39.99**

(7-2) Platform Slide. The slide bed is approx. 6½" long and attaches easily to the above gym set. The ladder has welded rungs with one flat treaded surface. The slide bed is one piece galvanized steel without any sharp edges. ea., **34.99**

(7-3) Red Steel Wagon. The one that's always a bonafide child-pleaser. This wagon is made of sturdy metal construction and has rubber tires, easy grip handle and it's easy to assemble. In addition to being fun for kids, it's ideal for paper routes. ea., **19.99**

(7-4) Baycrest Bicycle. This bike has built-in high rise handle bar with ¾" colored grips and is equipped with simulated shock absorbers. The front wheel is 16" the rear wheel 16". Has polo saddle and adjustable "Sissy" bar. Red frame with fenders. ea., **56.99**

(7-5) Little Police Chopper. Great for either boys or girls. This popular children's motorcycle has a wide stance design with sit and steer action. Ideal for children from 1 to 3 years of age. ea., **19.99**

(7-8) Slide and Splash Pool. Kids will love this pool shaped like Mr. Turtle. The pool has moulded side seats, built-in slide and drain plug. In Green, the pool is approx. 6' x 54" x 10". ea., **15.99**

(7-7) Baycrest Fun and Fitness Centre. The triangular construction gives added strength and durability. The ladders have welded flat treaded steps for safety. The set includes gym rings, trapeze bar and climbing ropes. The overhead bar has rounded rungs for easier holdings. Best value for backyard exercise. ea., **69.99**

Dept. 762, The Bay Toys.

Soft Sided Luggage. Modern Continental styling with deluxe scuff resistant, reinforced, expanded vinyl; wipes clean with a damp sponge. Heavy duty zipper and a center strap with identification tag. Comes in Rust, Navy, Blue, and Tan. (Sizes approximate.)

(8-1) 16" Tote.
19.99

(8-2) 21" Carry-On
39.99

(8-3) 24" Pullmanette.
44.99

(8-4) 26" Pullman with wheels.
54.99

(8-5) Mini Flight Bag.
44.99

Dept. 796, The Bay Luggage.

Baycrest Exterior Latex. A superior, quality guaranteed flat house paint. Dries to a smooth finish. Can be applied on wood, masonry, asbestos shingles, brick, stucco, or stone. Available in 250 colours. Easy clean-up.

(9-1) Quart*. ea., **3.39**

(9-2) Gallon*. ea., **10.89**

*Underfilled to volume shown on container to allow room for tinting.

Baycrest Exterior Alkyd. A quality guaranteed gloss house paint. Dries to a smooth, durable gloss finish. Withstands weathering, keeping a bright and attractive finish for years. Available in over 250 colours.

(9-3) Quart*. ea., **4.29**

(9-4) Gallon*. ea., **13.89**

*Underfilled to volume shown on container to allow room for tinting.

(9-5) Black & Decker "Value-Plus" Finishing Sander/Polisher. Sands flush on three sides with extra fast 10,000 orbits per minute. Front handle for extra control and exclusive detachable cord. Sandpaper size 3-⅔" x 9". Includes polishing pad. ea., **21.99**

*Underfilled to volume shown on container to allow room for tinter.

(9-6) Black & Decker "Value-Plus" Two Speed Jig Saw. High speed for wood and compositions. Low speed for metal and plastics. Capacity: 1" hardwood, ½" softwood. Calibrated tilting shoe for level cuts, and exclusive detachable cord. Includes wood cutting blade. A must for your work bench. ea., **23.99**

(9-7) Black & Decker "Value-Plus" 7¼" Circular Saw. Features 5300 RPM with a cutting depth of 2-7/16" at 90°, 1-⅞" at 45°. Power "lock-off" button prevents accidental starts. Dual handle makes for steady control. Includes 7¼" Combination blade. ea., **37.99**

(9-8) Remington 10" Limb N' Trim Electric Chain Saw. 10" bar cuts trees up to 20" in diameter. Light weight, about 4½ lbs., it is perfectly balanced for easy use. The no load sprocket speed is 5000 R.P.M. Thumb control oiler makes it easier to use. ea., **39.99**

(9-9) Black & Decker "Best" ⅜" Variable Speed, Reversible Drill. Variable speed control from 0 to 1200 R.P.M. Reversible for backing out screws or jammed bits. Trigger can locked at desired speed. Capacity: ⅜" steel, ¾" hardwood. Comes with exclusive detachable cord. ea., **35.99**

Dept. 781, The Bay Hardware.

the Bay

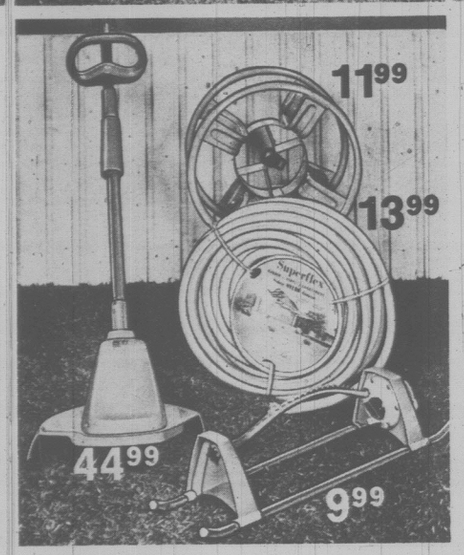

(10-1) Baycrest "Rear Bagger" Gas Mower. cuts flush on both sides. 3.5 H.P. Briggs & Stratton 4 cycle engine. Remote handle mounted, throttle control. 5-position fingertip height adjusters, ¾" - 3½". Vertical pull starter. Heavy duty catcher included. ea., **$209**

(10-2) 8' x 7' Gable Style Garden Shed. Outside measurements: 98" x 85". Inside, 90" x 79" with a storage area of 51 square feet. Ball bearing roller doors open to 39" x 59". Attractive styling at an attractive price. Assembly required. ea., **$159**

(10-3) Baycrest Electric line trimmer. Trims neatly around your lawns, flower beds and buildings. Light weight, only 2 lbs. for easy handling. 8" cutting patch. 12' line spool. Double insulated for safety. Sold only at the Bay! ea., **19.99**

(10-4) Baycrest Gas Mower. 3.5 Briggs & Stratton 4 cycle engine. Heavy duty grass catcher kit included. Remote handle mounted, throttle control. 9 position, heavy-duty, fingertip wheel height adjusters. ea., **$149**

(10-5) Toro Trimmer/Edger. Features automatic line feed, built-in cord lock. Heavy duty 4 AMP motor. Double insulated. 12" cutting swath. Full one year manufacturers warranty. Heavy duty model. ea., **44.99**

(10-6) Oscillating Sprinkler. Waters lawns up to 50' x 70' or 3,500 sq. ft. Durable constructed of high impact materials for long use. Adjustable dial for different watering patterns. ea., **9.99**

(10-7) Wall Mount Hose Reel. Year round storage for up to 150 feet of ½" hose. Wall mount, with a flow through hose reel. Attractive, baked enamel, green finish. Reel also removes from bracket. ea., **11.99**

(10-8) ½", 100' Rubber Vinyl Hose. A must for all your summer lawn and garden care needs. Coils easily. Green. ea., **13.99**

Dept. 781, The Bay Hardwares.
All sizes given are approximate.

(11-1) Circular Barbecue. Great for those warm summer nights. Portable, with spit, electric motor and handy adjustable grill. Bowl approximately 24". Tangerine in colour. ea., **34.99**

(11-2) Wagon Barbecue. This portable style wagon comes with hood, spit, and electric motor. The adjustable grill has two handles. Brown fire box and hood top. Merrigold hood sides and bottom tray. Assembly required. ea., **38.99**

(11-3) Swinger Smoker Barbeque. Constructed of heavy guage steel for longer life, this barbecue comes with 18¾" x 18¾" adjustable cooking grid and has tilt away hood. Assembly required. ea., **69.99**

(11-4) Noma lites. Attractive 6 light, coach lantern set. Made with exclusive moulded-on safety sockets and add on connector with safety seal. Lights are strung with approx. 28" spacing. (not shown). Set ea., **8.99**

(11-5) Kettle Barbecue. This 17" ball shaped kettle barbecue features pedestal legs with 5" wheels for easy manouvering, and an adjustable fire pan with lift off hood and draft control. An attractive addition to any backyard, this barbecue comes in a coppertone finish. Assembly required. ea., **31.99**

(11-6) 3-Piece Barbecue Set. No great backyard Chef should be without a good set of cooking tools, that's why this 3-piece set consisting of tongs, turner and fork is a must. Wooden handles and leather thong. Black tempered steel in twisted stem styling. Buy one for your Chef today! ea., **9.99**

(11-7) Shish Kabobs Set. Six piece set with skewer rack. Stainless steel blades with hand guards. Wooden handles colour coded for convenience. Overall length approx. 14". Skewer rack is a stainless steel frame approx. 7" x 13". set., (not illustrated) **6.49**

Dept. 781, The Bay Hardware.

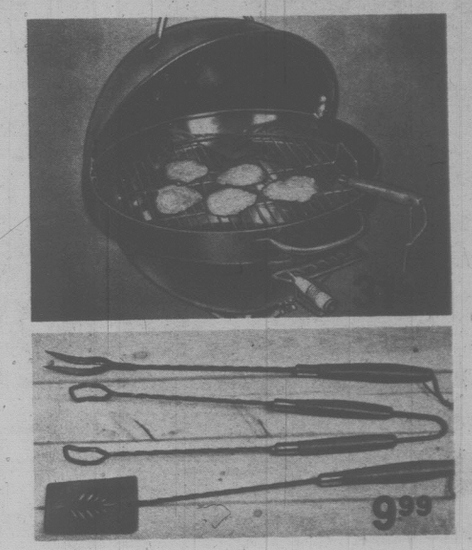

the Bay
• Permanent natural lava rock.
• Total of 450 sq. in. cooking space. Removable vegetable baking rack.
• Heavy duty cast aluminum construction.
• Complete with cedar front and side shelf set.
• Extra heavy duty caddi-cart with chrome-plated steel handle.
• Individually controlled dual burners, allowing direct or indirect "radiant heat" cooking — total 40,000 BTU.
• 20 lb. propane cylinder included.
• Automatic Ignitor.
• Big 10" wheels for greater mobility.
• Comes with lady bug rotisserie
"Our Best Gas Barbecue"
(12-1) This is the Gas Barbeque you'll want this summer. It's easy to use, portable and solidly built! Separate heavy gauge "U" shape stainless steel burners. Comes totally assembled. And all at one great price ea.
$379
Dept. 781, The Bay Hardware.
FUN AND ACTION!
Hudson's Bay Company